

ANNEN POLKA

J. STRAUSS

Arranged by
G. WALTER

Piano-Conductor

Allegretto

Start slower

1 a tempo (Allegretto)

2 Più mosso

Piano-Conductor

W.W. *tr* Vins. & W.W.
Tutti *poco rit.*
Cello

③ Tempo I (Allegretto)

to Coda

④ TRIO. Molto leggiero

W.W. *tr*
p stacc.
Hn. Bsn.

Vins. pizz. *mf*
Cello & W.W.

cresc. *poco rall.*

Piano-Conductor

5 a tempo (Con moto)

W.W. & Vins.
Ob.
p staccato sempre
cresc.

8
f
ff
Brass
Vivace
Vins. & W.W.

D.C. al Coda

CODA

Strgs. & W.W.

6

mf
Tpt.
mf
Cello & Cit.
stacc.

7

Tpts.
cresc.
Tutti
f poco allarg. al Fine
p
pizz. & W.W.
Fine

ANNEN POLKA

J. STRAUSS

Arranged by
G. WALTER

1st Violin

Allegretto *pizz.*

Start slower

mp *f* *mp arco* *f* *p* *arco*

Ob. *mp arco* *f* *Hn.*

Cit. *Ob.*
accel. poco a poco

① a tempo (Allegretto)

p *Ob.*
poco cresc.

② Più mosso

f *f* *Brass*

p *poco rall.*

Tpt.

③ Tempo I (Allegretto)

p *to Coda*

Ob. *poco cresc.*

④ Molto leggiero

p w.w. *p* *2nd Vln.*

1st Violin

⑤ a tempo (Con moto)

D. C. ⊕ al Coda

CODA

Please include full details of title, composer, author, arranger and publisher of this work on THE PERFORMING RIGHT SOCIETY'S returns whenever it is publicly performed.

ANNEN POLKA

2nd Violin

J. STRAUSS

Arranged by

G. WALTER

Allegretto

pizz. *mp* *f* *arco* *f* *p* *Start slower* *cit.*

ob. accel. poco a poco ① *a tempo (Allegretto)*

ob. ② *Più mosso* *f* *poco cresc.*

③ *Tempo I (Allegretto)* *f* *pizz.* *poco rit.* *to Coda*

④ *TRIO* *Molto leggiero* *arco* *p* *ob.* *poco cresc.*

⑤ *1st Vln.* *p stacc.* *Hn.* *cresc.* *f* *poco rall.*

Vivace *f* *D.C. al Coda*

CODA ⑥ *pizz.* *mf* *arco* *pizz.* *arco*

⑦ *cresc.* *f* *poco allarg. al Fine* *p* *Fine*

Copyright arrangement 1942 in U.S.A. by Hawkes & Son (London) Ltd.
Copyright for all countries

Printed in England Sole Selling Agents:- BOOSEY & HAWKES, Ltd. 295 Regent Street, London W 1

All rights reserved
Tous droits réservés

ANNEN POLKA

2nd Violin

J. STRAUSS

Arranged by
G. WALTER

Allegretto

pizz. *mp* *f* *arco* *f* *p* *Start slower* *cit.*

ob. accel. poco a poco ① *a tempo (Allegretto)*

ob. ② *Più mosso* *f* *poco cresc.*

③ *Tempo I (Allegretto)* *arco* *p* *f* *pizz.* *f* *poco rit.* *to Coda*

④ **TRIO** *Molto leggiero* *arco* *p* *ob.* *poco cresc.*

1st Vln. *p stacc.*

⑤ *a tempo (Con moto)* *f* *Hn.* *cresc.* *f* *poco rall.*

Vivace *ff* *CODA* *ff* *D.C. al Coda*

⑥ *pizz.* *arco* *pizz.* *arco*

⑦ *cresc.* *mf* *f* *poco allarg. al Fine* *pizz.* *p* *Fine*

ANNEN POLKA

J. STRAUSS

Arranged by
G. WALTER

Viola

Allegretto

Start slower

pizz. *arco* *f* *mp* *f* *p* **1** a tempo (Allegretto)

accel. poco a poco *p* *stacc.* **2** Più mosso *f*

poco cresc. *poco rit.* **3** Tempo I (Allegretto) *p* *Bsn. stacc.* *poco cresc.* to Coda

4 TRIO. Molto leggiero *Hn.* *p* *pizz.* *arco* *trm* *f* *f poco rall.*

5 a tempo (Con moto) *Vivace* *p* *cresc.* *f* *ff* *D.C. al Coda*

6 CODA *mp* *mf stacc.*

7 *pizz.* *f poco allarg. al Fine* *p* *Fine*

ANNEN POLKA

J. STRAUSS

Arranged by
G. WALTER

Cello

Allegretto

Start slower

Bsn.

pizz. *arco* *pizz.* *mp* *f* *f* *p* *accel. poco a poco*

1 a tempo (Allegretto)

arco *p dolce*

2 Più mosso

pizz. *arco* *f* *poco cresc.*

3 Tempo I (Allegretto)

f *pizz.* *arco* *f* *poco rit.* *p dolce*

to Coda

4 TRIO. Molto leggero

poco cresc. *pizz.* *p*

f *arco* *mf* *cresc.*

5 a tempo (Con moto)

f *poco rall.* *p* *arco* *cresc.*

Vivace

f *ff* *D.C. al Coda*

CODA

6

mp *mf espr.*

7

cresc. *f poco allarg. al Fine* *pizz.* *p* *Fine*

ANNEN POLKA

J. STRAUSS

Arranged by
G. WALTER

Bass

Allegretto
pizz.

2

Start slower

arco

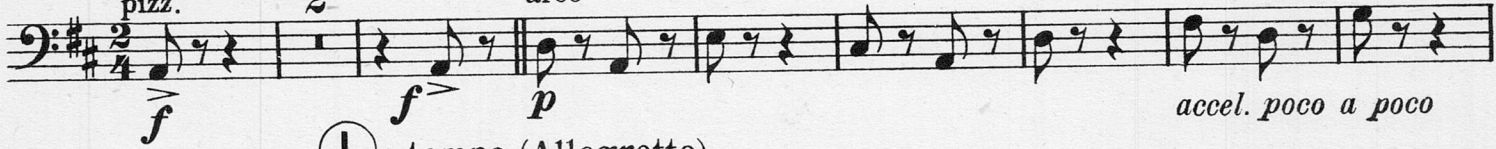

① a tempo (Allegretto)

② Più mosso

③ Tempo I (Allegretto)

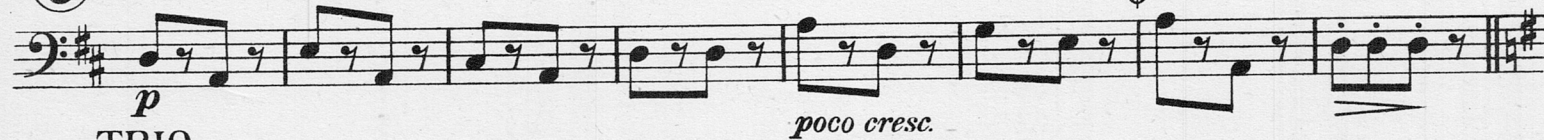

TRIO

④ Molto leggiero
pizz.

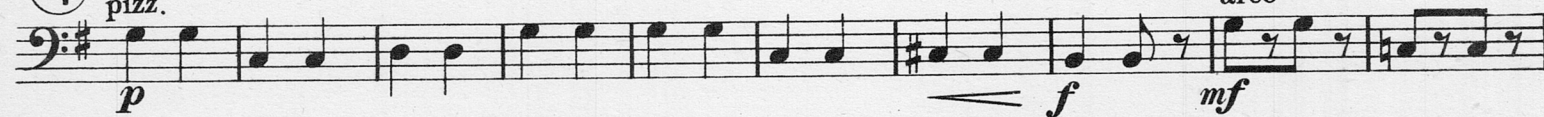

⑤ a tempo (Con moto)

Vivace

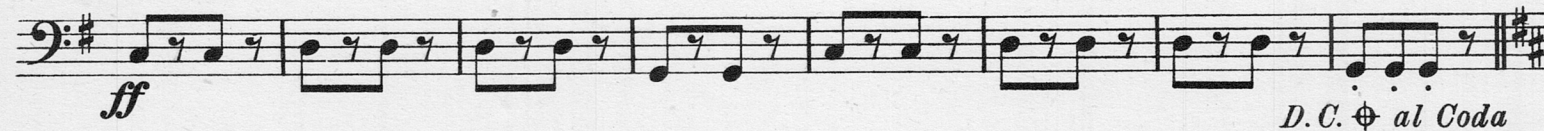

CODA

⑥

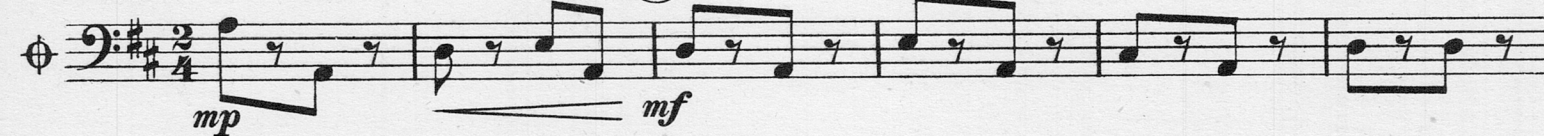

⑦

ANNEN POLKA

J. STRAUSS

Arranged by
G. WALTER

Flutes & Piccolo

Allegretto
Piccolo

Start slower

Take Fl.

p accel. poco a poco

p

a tempo (Allegretto)

Take Picc.

poco cresc.

② Più mosso

Tempo I (Allegretto)

to Coda

Take Fl.

③

poco rit.

poco cresc.

④ TRIO Molto leggiero

Flutes & Piccolo

Take Picc.

f *tr* *stacc.* *mf* *p cresc.* *cresc.*

5 *a tempo (con moto)* *stacc.* *poco rall.*

f *pp stacc.* *f* *p*

Vivace

cresc. *f* *f* *f* *ff*

cresc.

D.C. ⊕
al Coda

6 *stacc.*

CODA

mp *mf* *mf*

Take Picc.

7 *poco allarg. al. Fine*

cresc. *mp* *f* *p* *f* *p*

ANNEN POLKA

J. STRAUSS

Arranged by
G. WALTER

Oboes

Allegretto

a 2

Start slower

f *mp* *f* *4* *p accel. poco a poco*

① a tempo (Allegretto)

p

poco cresc.

② Più mosso

a 2

f

tr *f* *poco rit.*

③ Tempo I (Allegretto)

p *poco cresc.*

Oboes

TRIO

Molto leggiero

to Coda

④

2

1st

trm

pp

⑤ a tempo (Con moto)

p stacc.

pp

cresc.

Vivace

f

ff

D.C. ⊕ al Coda

CODA

⑥

mp

mf

⑦

cresc.

f poco allarg. al Fine

Fine

ANNEN POLKA

J. STRAUSS

Arranged by

G. WALTER

2nd Clarinet in B \flat

Allegretto

Start slower

f *mp* *f* *Hn. pp* *P accel. poco a poco*
1 a tempo (Allegretto) *p* *poco cresc.*
2 Più mosso *f*
3 Tempo I (Allegretto) *p* *f* *poco rit.* to Coda
4 TRIO Molto leggiero *Hn.* *Bsn.* *Hn.* *mf* *cresc.* *f* *poco rall.* *Vivace*
5 a tempo (Con moto) *p* *cresc.* *f* *ff*
CODA **6** *p* *mf espr.* *D. C. ⊕ al Coda*
7 poco allarg. al Fine *cresc.* *f* *p* *Fine*

Copyright arrangement 1942 in U.S.A. by Hawkes & Son (London) Ltd.
Copyright for all countries

Printed in England

Sole Selling Agents:- BOOSEY & HAWKES, Ltd. 295 Regent Street, London.W.1
PARIS: NEW YORK: SYDNEY: TORONTO

All rights reserved
Tous droits réservés

B. & H. 8753

ANNEN POLKA

J. STRAUSS

Arranged by

G. WALTER

1st & 2nd Bassoons

Allegretto

Start slower *accel. poco a poco*

f *mp* *f* *p*

① a tempo (Allegretto)

stacc.

pp *poco cresc.*

② Più mosso

f *f* *poco rit.*

③ Tempo I (Allegretto)

stacc.

to Coda

pp *poco cresc.*

④ TRIO. Molto leggiero

pp

pp *stacc.*

f *cresc.* *f* *poco rall.*

⑤ a tempo (Con moto)

2nd Clt.

cresc.

Vivace

p *ff*

a2 *ff* *D.C. al Coda*

CODA

⑥

mp *f*

⑦

1st *p* *Fine* *f poco allarg. al Fine*

ANNEN POLKA

J. STRAUSS

Arranged by
G. WALTER

1st & 2nd Horns in F

Allegretto

Start slower
stacc.

f *mp* *f* *pp*
accel. poco a poco *p stacc.* *p* **1** a tempo (Allegretto)
poco cresc. *f* **2** Più mosso
poco rit. **3** Tempo I (Allegretto) *p* *poco cresc.* to \oplus Coda
4 TRIO Molto leggero *p* *p* *mf*
5 a tempo (con moto) *f poco rall.* *pp* *cresc.* **1**
mf *f* *cresc.* \oplus CODA *D. C.* \oplus al Coda
6 *mp* *mf*
7 poco allarg. al Fine *cresc.* *f* **1** Fine

Copyright arrangement 1942 in U.S.A. by Hawkes & Son (London) Ltd.
Copyright for all countries

Sole Selling Agents:- BOOSEY & HAWKES, Ltd. 295 Regent Street, London.W. 1
PARIS: NEW YORK: SYDNEY: TORONTO:

Printed in England

All rights reserved
Tous droits réservés

B. & H. 8753

ANNEN POLKA

J. STRAUSS

Arranged by
G. WALTER

3rd & 4th Horns in F

Allegretto

Start slower

f *mp* *f* *stacc.*

2 *1* *accel. poco a poco* *p* *stacc.*

2 *1* *2* *3* *poco cresc.* *f*

4 *5* *6* *7* *1* *f* *poco rit.*

3 *Tempo I (Allegretto)* *f* *poco cresc.* *to Coda*

4 *TRIO* *6* *stacc.* *Molto leggiero* *p* *f* *mf*

cresc. *poco rall.* *5* *a tempo (Con moto)* *8* *Vivace* *f*

a 2 *f*

CODA *6* *mf* *D. C. al Coda*

7 *1* *f* *poco allarg. al Fine* *Fine*

ANNEN POLKA

J. STRAUSS

Arranged by

G. WALTER

1st Trumpet in B \flat

Allegretto

Start slower

f *Ob.* *Hn.* *Ob.* *Hn.* *pp*

accel. poco a poco ① *a tempo (Allegretto)* *Ob.* *p* *pp stacc.* *Ob.* *poco cresc.*

② *Più mosso* *f* *poco rit.*

③ *Tempo I (Allegretto)* *Ob.* *f* *to Coda* *poco cresc.*

④ *TRIO Molto leggiero* *Hn.* *pp* *mf*

poco rall. ⑤ *a tempo (con moto)* *2nd Op.* *Vivace* *cresc.* *pp* *cresc.* *mf* *f*

CODA ⑥ *f* *D.C. al Coda* *p* *mf*

⑦ *cresc.* *p* *f* *pp* *Fine*

ANNEN POLKA

J. STRAUSS

Arranged by
G. WALTER

2nd Trumpet in B \flat

Allegretto

Start slower

① a tempo (Allegretto)

Hns.
f *mp* *f*
accelerando poco a poco *pp stacc.*
poco cresc. *f*
poco rit.

③ Tempo I (Allegretto)

to \oplus Coda

pp stacc. *poco cresc.*

④ TRIO Molto leggiero

Hn. *mf* *poco rall.*

⑤ a tempo (con moto)

Hn. *pp* *cresc.* *mf* *f* **Vivace**
D.C. al Coda

CODA

p *mf*

⑦ poco allarg. al Fine

cresc. *p* **Fine**

ANNEN POLKA

J. STRAUSS

Arranged by
G. WALTER

1st & 2nd Trombones

Allegretto

Start slower

① a tempo (Allegretto)

② Più mosso

③ Tempo (Allegretto)

④ TRIO Molto leggiero

⑤ a tempo (Con moto)

Vivace

CODA

⑦

ANNEN POLKA

J. STRAUSS

Arranged by
G. WALTER

Bass Trombone

Allegretto

Start slower

f *pp* *p* *accel. poco a poco*

① a tempo (Allegretto)

pp stacc. *poco cresc.*

② Più mosso

f *poco rit.*

③ Tempo I (Allegretto)

pp stacc. *poco cresc.* to Coda

④ TRIO
Molto leggero

mp stacc. *cresc.*

⑤ a tempo (Con moto)

pp 2nd Clt. *cresc.* *mf* *Vivace* *f*

D.C. al Coda

CODA

p *mf*

⑦ poco allarg. al Fine

f 1st Tromb. *pp* *Fine*

ANNEN POLKA

J. STRAUSS

Arranged by
G. WALTER

Percussion & Timpani

Allegretto

Percussion Glock. Start slower
Cym.

Timpani in A, D, G S.D. Timp.

f *p* *p* *f*

a tempo (Allegretto)

①

Glock.

S.D. Cym.

accel. poco a poco

pp

② Più mosso

S.D. 1 2 3

poco cresc.

p *f* *f*

B.D.

4 5 6 7

fp *f poco rit.*

Timp.

③ Tempo (Allegretto)

Glock.

p *poco cresc.*

to Coda

Percussion & Timpani

TRIO

④ Molto leggiero

Cym.

S.D.

1 2 3 4 5 6 7

⑤ a tempo (Con moto)

Xylophone

Vivace
S.D.

CODA

⑥ S.D.

⑦ poco allarg. al Fine

Tria.

ANNEN POLKA

Harp

J. STRAUSS

Arranged by
G. WALTER

Allegretto

Start slower

mp

1

pp

accel.
p. poco a poco

a tempo (Allegretto)

pp

p

poco cresc.

② Più mosso

f

1 f poco rit.

Tempo I (Allegretto)

③

p

poco cresc.

to ⊕ Coda

④ TRIO Molto leggiero

1

p

1

cresc.

mf

mf

Vlna. pizz.

Harp

cresc.
f poco rall.

⑤ a tempo (con moto)

p
cresc.

mf
Vivace
ff marcato

D.C. al Coda

CODA

⑥

mp
mf

⑦ poco allarg. al Fine

cresc.
f
pp
Fine