

L'ENFANT PRODIGE

Ballet in three scenes

(Op. 46)

Nº 1

Serge Prokofieff

Allegro Risoluto

f marc.

① *f*

f p cresc.

② *All. tto*

f p

③ *All.º Risol.º*

pp f marc.

④

⑤

Div. f unis.

⑥ *All. tto unis.*

VIOLE

unis.

p

7

8

p

2

ritard.

9 *Presto*

pp *p*

f *f*

10

f *p*

11

f *f*

mp cresc. *f* *p*

12

f *f*

VIOLE

13 *f* *p* *cresc.* *div.*

14 *And. no espress.* *ff* *f* *p* *pp* *mf molto espress. e cantando* *f*

15 *mp* *f*

16 *poco rit.* *mf* *f molto espress.* *3/4*

17 *div.* *f* *mf* *espressivo*

18 *mf espressivo* *dim.* *ritar-dan-do Adagio* *3/4*

19 *Presto* *p* *f* *div* *unis.*

20 *f* *p*

VIOLE

21

22 All^o risoluto, come prima

23

24

25

26 Andante irresoluto

(unis.)

27

Riten. assai

VIOLE

Nº2

Allegro fastoso
pizz.

28

29

30

31 pizz.

32

Spiccato

33 *p*

Saltando

pizz.

p

34 *ff*

35 *f* *p*

un poco cresc.

mp *dim.*

36 *p* *mp* *cresc.* *f* *pizz.*

dim. *p*

37 *f*

arco

38 *f* *pizz.*

arco

39 *f*

mp *espr.* *cresc.*

VIOLE

calando (40) A tempo

f *dim* *mp* *p*

(41) Div.

(42) unis.

(43) *f* *mf* *p* *pizz.*

(44) *pp* *pp* *arco* *pp*

(45) *pizz.* *p*

arco *p* *cresc.* *f*

(46) *pizz.* *p*

arco (47) *pp*

p *un poco cresc.* *mp* *dim.*

p *mp* *cresc.* (48)

f (49)

f *ff*

ff (50)

ff

pizz. *ff*

(51) *Arco* *ff*

p subito

p

div. *p* *cresc.* *f*

p *cresc.* *f*

VIOLE
N°3

52 Mod. to Scherzoso

53

54

55

56

57

VIOLE

10

pp

(58) *Espress.* *Sul "G"*

p *mf*

(59) *Pizz.*

mf *p* *mp*

(60) *Arco*

p *arco* *p*

unis.

(61) *mf*

f *DOVE* *f*

(62) *Meno Mosso* *Pizz*

p

Arco *Pizz.* (63) *Arco*

p *mf* *p*

Subito f

64

65 Tempo I.

66 Arco

67 Pizz.

68

69 arco

70 V. Ins Cello

Espress.

f *mp* *rit.*

(71) *Meno Mosso (And.te)*
Pizz.

p *pp*

(72)

(73) *Tempo I.*

Arco
f

Nº 4

(74) *And.te Pomposo*

ff *ff*

ff

(75)

(76) *Allº Brusco*

ff

ff

(77)

ff

Pizz. *Arco*

f *f*

(78)

ff

Pizz. (79) *Pochissimo più sostenuto*
Arco

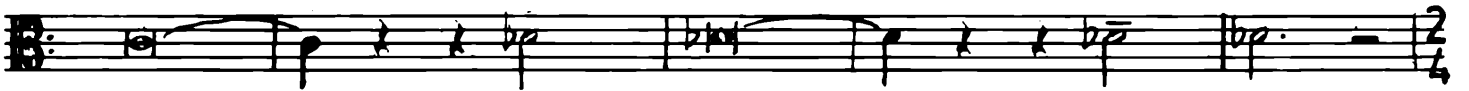
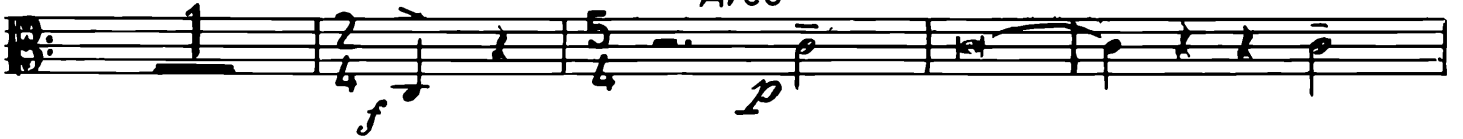

(80)

(81) *All° Brusco, come prima*

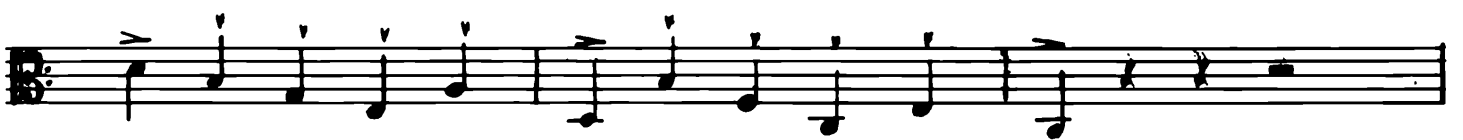
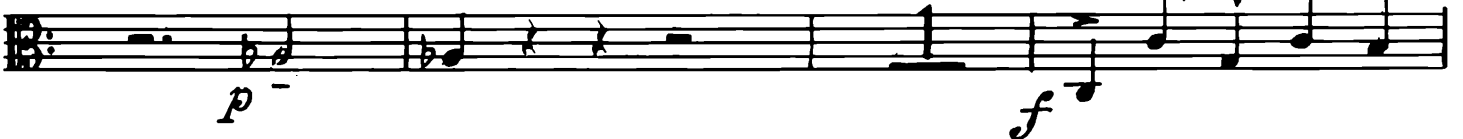

(82) *L'istesso I.*

Pizz.

Arco

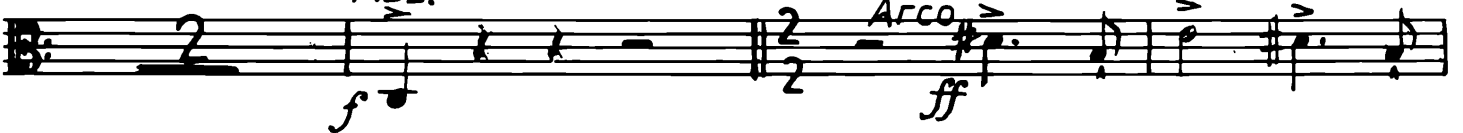

VIOLE

14

83

84

85 *L'istesso tempo*

86

Pizz. *Arco*

87

88 *L'istesso I*

N° 5

94

95

Div.

Unis.

96

97

Pizz.

Arco

Pizz.

Arco

(2)

(3)

(4)

98

(2)

(3)

(4)

(5)

(6)

99

100

Pizz.

101

Arco

102

103

2

104 Pizz.

p

105

f

poco dim.

106

107 Arco

p

2 3 4

108

1 2

3 4 5 6

poco rit.

109 Poco meno v. lns.

110

111 Mod. to (Meno Mosso)
Pizz.

Poco Rit.

p

112 con sord. cl.

2

113 Arco Con sord.

p

dim. rit. And.te assai

VIOLE
N^o 6

senza sord. **(114)** *Pizz.* *b* 1 2 3 4 5

(115) 6 7

(116) *Arco* *ff*

Div. **(117)** **(118)** *Unis.* *ff*

(119) *ff*

(120) *ff*

(121) *ff*

ff

(122) *Pizz.* *Arco* *ff*

VIOLE

123 *div.*

124 *1° V. Ins. pizz. non. div.*

125 *arco* *f furioso*

f furioso

127 *Col legno*

128 *arco*

129 *pizz.*

arco *f* *Meno Mosso* *arco* *Pesante*

(130) *Presto* (131) (132) (133)

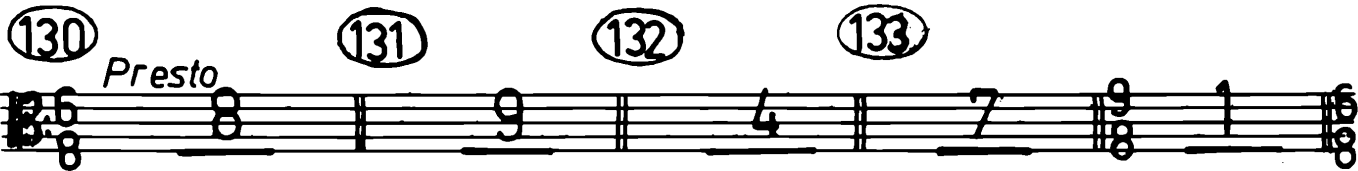

(134) (135) 1º Cl.

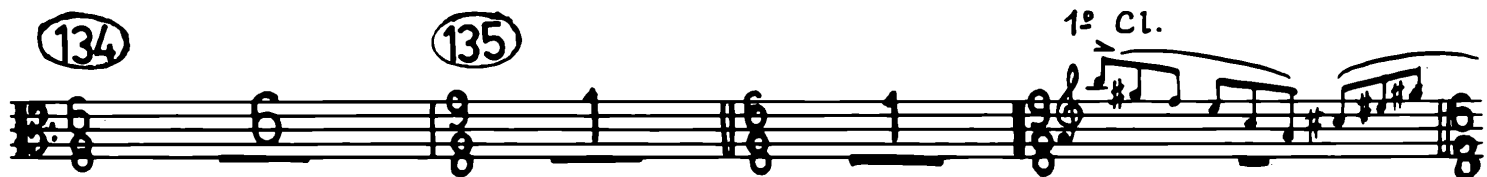

2º Cl.

(136) 1 2 3 4 5 6 7 *ppp* *pochiss. cresc.*

(137) 1 2 3 4 *mp* *dim.*

(138) 1 2 3 *ppp*

(139) 4 5 6 *pochissimo cresc.* *mp*

(140) *dim.* *pp*

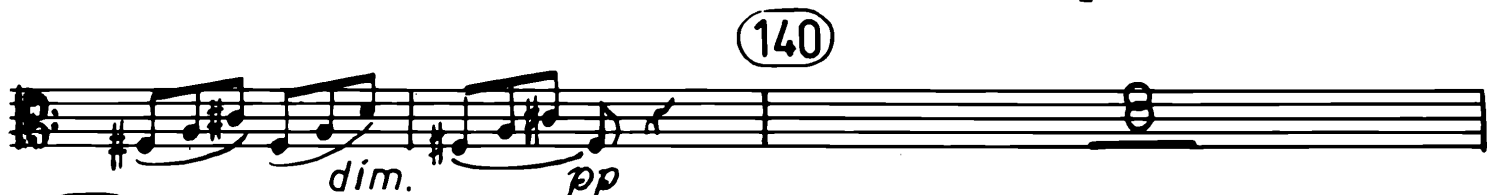

(141) (142) (143) 9 7 5

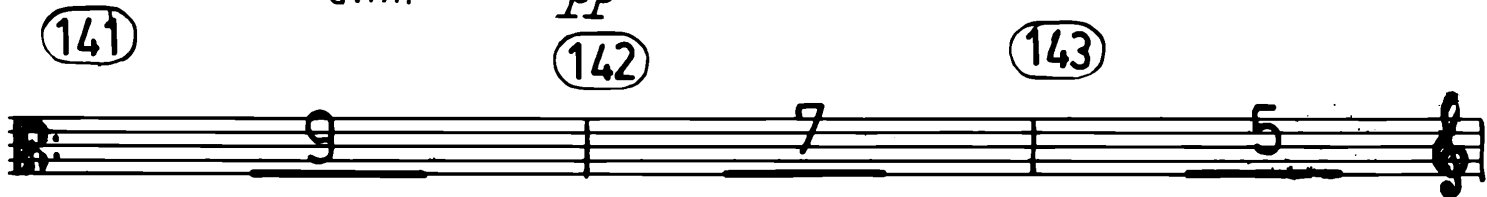

1^o Cl.

(144) 1 2 3 4 5 6

ppp *mf*

(145) 1 2 3

p *ppp*

(146) 1 2

ppp

(147) 3 4 5 6

pochiss. cresc. *mp*

(148) (149) (150) Ob.

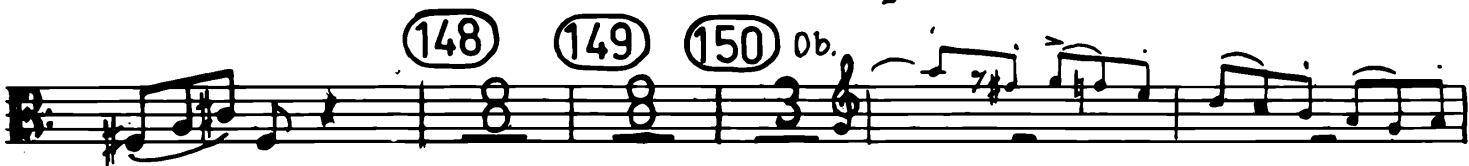

(151) Con Sordina

Cello *p* a punta d'arco *cresc.*

(152) Senza sord. pizz.

mf

(153) (154) (155) 1 2

f *hns.* *pp*

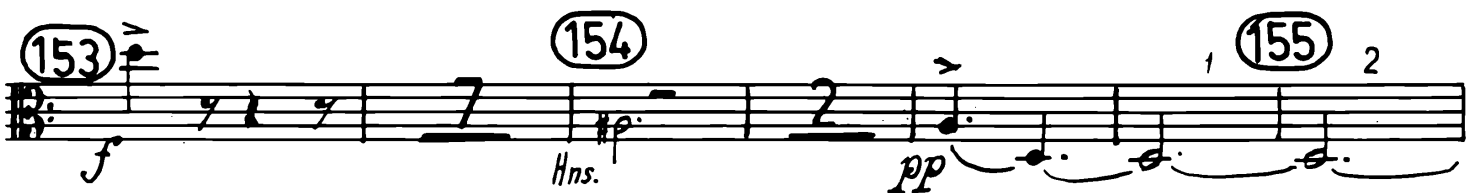

3 4 5 6 7 8 9

VIOLE
N° 8

22

(156) *Andante assai
con sord.*

(157)

pp *mp espress.*

(158)

dim. *p* *pp*

mp. espress.

(159)

mf espress. *p*

(160) *pizz.*

mp *pp*

(161) *arco*

pp *pp*

(162)

pp *mp espress.*

(163)

pp *mf*

mp espress.

mf *dim.*

(164)

p *mp espr.* *mf*

(165) *pizz.*

mp *p*

(166) *arco*

pp *mp*

(4)

VIOLE

Nº9

23

(167) *Vivo senza sord.*

Pizz.
p

(168) *pizz*
p

Arco
pp

(169) *Pizz.*
p

Arco

(170) *Pizz.*
p

(171) *Arco*
mp *mf*

(172) *pizz.*
p *pp*

(173) *p spicc. al tallone*

(174) *mp*

5

(175) *Pizz.*
p

Arco
pp

(176)

(177) *mp* *p* *mp*
pp *mf*

(178) *Pizz.*
p *Arco*
pp

(179) *L'istesso tempo* (♩. = ♩)
pp

cresc. *mf*

(180) *ppp*

(181) *ppp* *pochiss. cresc.*

(182) *mp*

183 184 185 *Con sord. punta d'arco*
p

186 *cresc....*
f

senza sord. 187 *arca*
mf *f al tallone*

188 *pizz.*
p

189 *Arco* *pizz.*
p *p*

190 *Arco*
pp

191 *pp* *sf* *sf* *p* *sfz*

192 *mp* *sf*

193 *sf* *mf* *sf* *p* *cresc.*

194 *sf* *sf* *sf* *sf*

194 *div.* *f con brio*

Unis. *ff*

VIOLE

Nº10

26

195 Andante

pp

p

196

pp Div.

pp

197 Unis.

pp

unis

pp

198

pp

p

Un poco rit.....

199

pp a tempo

VIOLE

(200) *Allegro*

203 *Meno mosso*

p poco a poco ri-tar-dan-do *p*

p *p* accel...

204 *Allegro*

p *p*

205 *Andante (poco più*

p

mosso del doppio movimento)

206

207

Div. f
f

208

ff
ff

Unis.
mp

(209) unis.
mf — f — mf dim.

(210) L'istesso tempo Andante tranquillo
p dim. pp

(211) pp mp

(212) Meno mosso
Unis. mf — p mp — mf — mp

(213) p

(214) Larghetto unis.
Div. un poco cresc. mf p

