

The Sonata Players

Mary Ramsay
46 Fordwych R.
N.W. 2.

GRANVILLE BANTOCK
SONATA FOR VIOLIN AND PIANO
NO. I IN G MAJOR

OXFORD UNIVERSITY PRESS

AEOLIAN HALL, NEW BOND STREET, LONDON, W.1

Price 7s. 6d.

To Albert Sammons

SONATA IN G

I

GRANVILLE BANTOCK

Allegro con moto

Violin

Piano

mf espress.

mf espress.

ten.

cresc.

cresc.

più f

cresc. molto

mf

cresc.

f

1

allarg. molto - a tempo

f

cresc.

f

ten.

f

p

Ped.

*

Copyright in U.S.A. and all countries, 1929, by the Oxford University Press, London.

Printed in England.

OXFORD UNIVERSITY PRESS, AMEN HOUSE, WARWICK SQUARE, E.C.4.

ten.
cresc. *piu f*

Ad. * Ad. * Ad. * Ad. *

2

Ad. * Ad. * Ad. *

cresc. *f* *espress.*

Ad. * Ad. * Ad. *

ten. **3** *mp* *pdolce*

ten. *espress.* *mp* *p*

ten. *espress.* Ad. * Ad.

 Right Hand (R.H.): *p*
 Left Hand (L.H.): *p R.H.*
 Pedal: *

 Right Hand (R.H.): *dim.*, *ten.*, *p*
 Left Hand (L.H.): *f*, *dim.*, *ten.*, *p*
 Pedal: *

 Right Hand (R.H.): *mf*, *p*
 Left Hand (L.H.): *mf*, *p*
 Pedal: *

 Right Hand (R.H.): *mf*, *cresc.*
 Left Hand (L.H.): *mf*, *cresc.*
 Pedal: *

a tempo *Poco animando*

p sost. *dim.* *Sul G* *mf molto espress.*

p *dim.* *mf*

Red. * *Red.* * *Red.* * *Red.* * *Red.* *

cresc. *cresc.* *più f* *più f*

Red. * *Red.* * *f* *espress.* *Red.* *

cresc. *cresc.* *mf détaché*

Red. * *Red.* * *f* *espress.* *mf*

cresc. molto *cresc. molto* *sf* *sf*

Red. * *Red.* * *sf* *sf*

6 *Sul D* **7**

Poco sostenuto

8 allargando

Tempo sostenuto, sempre con moto

9

mp dim. ten.

Cantabile

Sul D₃

mf espress.

mp Ped. *

10

cresc. dim. Ped. *

Poco affrettando

Sul A₁

p

cresc.

p cresc. Ped. *

11

Sul E

mf *più cresc.* *più f* *espress.*

allargando *a tempo, con moto*

cresc. *p* *più p*

cresc. *p* *più p*

Red. * *Red.*

12

mp *espress.* *f sost.* *sempre f*

ten. *R.H.*

cresc.

* *Red.* * *Red.* *

rall. *Tempo primo*

dim. *p* *mf espress.* *e* *cresc.*

dim. *ten.* *p* *espress.* *f* *mf* *cresc.*

13

14

cresc.

cresc.

Ped. ad lib.

15

p

p

cresc.

16

cresc.

mf espress.

cresc.

mf

 Piano accompaniment: *cresc.*, *Ped.*, ***, *Ped.*, ***, *Ped.*, ***, *Ped.*, ***.

 Piano accompaniment: *cresc.*, *pesante*, *Ped.*, ***.

17 Con anima

 Bass clef: *Ped. as required*.

 Bass clef: *mf*, *Ped.*, ***.

18

1 *cresc.* *p* *V*

cresc. *p*

ped. * *ped.* * *ped.* * *ped.* *

cresc. *mp*

cresc. *mp*

ped. * *ped.* * *ped.* * *ped.* * *ped.*

19

poco cresc.

poco cresc.

* *ped.* * *ped.* *

mf *cresc.* *poco*

mf *cresc.* *poco*

ped. * *ped.* *

a poco più *f*

a poco più *f*

Ped. * *Ped.* *

Appassionato molto

20 cresc. molto *ff* con somma espressione marc.

VI dim.

L.H. dim.

21 Lentando molto *p* sost. Poco lento dim.

molto *p*

ERRATA

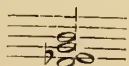

22

pp *dolciss.*

p

Red. * *Red.* * simile

sempre pp

23

Sostenuto

dim. *molto* *pp* *pp* *f* *dim.*

espress.

dim. *molto* *pp* *f* *dim.*

Red. *

24

Animato

f *espress.*

sfz

p ten. *f* *espress.*

Tempo I.

25

27 Allargando

Page 16. Bar 17. Last bar on page. Treblestave of Piano part instead of read substitute G for A.

Poco animando
Sul G

dim. *mf* molto espress.

dim. *mf*

ped. * ped. * ped. * ped. *

28

Sul D

cresc. *f* più *f*

cresc. *f* più *f*

ped. * ped. * ped. *

cresc. *f* più *f*

cresc. *f* più *f*

ped. * ped. * ped. *

cresc. *mf* détaché

cresc. *mf* pesante

cresc. molto *sfz*

cresc. molto *sfz*

30

Allargando

Tempo sostenuto

31

cresc.

p sost.

p espress.

ten.

Cantabile

mf espress.

mp

cresc.

cresc.

ten.

dim.

dim.

Ped. * *Ped.* * *Ped.* * *Ped.* * *Ped.* *

Poco affrettando

32

p

cresc.

p

cresc.

Ped. * *Ped.* * *Ped.* * *Ped.* *

Allargando

33 a tempo, con moto

rall. - **34** - *gliss.* - Più allegro

dim. ten. ten. ten. *mf*

cresc.

cresc. *f*

35

più f *cresc.* *molto*

espress. *sfz*

più f *sfz sost.*

più f *sfz sost.*

II

Andante sostenuto

2

dim.

Sul G

Sul D 1

espress.

cresc.

fp sost.

p

Allargando

f

espr.

dim.

pp

sost.

p dim.

pp

3

Animando con moto

mp

espress.

cresc.

mf

ten.

ten.

cresc.

mf

mf

ten.

ten.

cresc.

4

5

Meno moto ritard.

p espress. dim. *p*

p dim. *pp*

6 Tempo I stringendo

mf espress. cresc. *f*

mp cresc. *f* sost.

a tempo

mp espress. *mf* dim.

espress. *mp* cresc.

7 Poco liberamente

p espress. *mf*

fp sost. *p*

Sul D

mp *p* *mf*

mf *mp* *cresc.*

espress. *ten.* *ten.* *ten.* *3* **8** *f sost.*

mf *f* *dim.*

ad lib. *ten.* *ten.* *poco accel.*

p *p*

Poco più moto

p *f cresc.* *molto*

mf *ten.*

Red. *

Dynamics: *cresc.*, *ten.*, *ff*, *espress.*
 Performance instructions: *ped.*, *acc. molto*, *R.H.*, *L.H.*

Dynamics: *ff*, *espress.*
 Performance instructions: *allargando*, *rall. - sul G*, *Animando con moto*

Dynamics: *f*, *espress.*, *ten.*, *mf*, *ten.*, *f*, *ten.*
 Performance instructions: *ten.*, *ten.*, *ten.*, *rall. - sul G*, *Animando con moto*

Dynamics: *cresc.*, *f*, *cresc.*
 Performance instructions: *ten.*, *ten.*, *ten.*, *rall. - sul G*, *Animando con moto*

sempre *f* cresc.

sempre *f* cresc.

V più *f* cresc.

ten. cresc.

più *f* cresc.

11 Con amore

mf espress. cresc.

p cresc.

ped. *ped. *ped. *ped. *ped. *ped. *ped. *ped. *

f restez. - - -

f

ped. *ped. *ped. *ped. *ped. *ped. *ped. *ped. *

12

sul A.

meno *f* *mp*

Ped. *Ped. *Ped. *Ped. *Ped. *Ped. *

dim. *mp*

Ped. *Ped. *Ped. *Ped. *Ped. *Ped. *

A piacere

f sost. *p* cresc.

Ped. *

13 A tempo I.

sul G

mf espress. dim. *p* cresc.

mp sost. *mf* espress. cresc.

Ped.

Con moto

14

Meno moto rit. *V* ten. Tempo primo, Sostenuto

15 allargando

III

Allegro vivo non tanto

mf leggiero *sost.*

mf *cresc.* *f* *sost.* *p*

cresc. *f* *p*

1 *Ad.* *

calando *a tempo* *cresc.*

cresc. *Ad.* *

Ad. * *Ad.* * *Ad.* * *Ad.* * *Ad.* *

2

poco a poco ritard. -

ten.

mf espress.

espress.

mf

Ad. *

a tempo

p leggiero

p

Ad. * Ad. * Ad. * Ad. *

3

mf espress.

cresc.

mp

mf espress.

cresc.

mp

Ad. * Ad. * Ad. * Ad. * Ad. *

poco a poco ritard. -

mf espress.

mf espress.

espress.

mf

Ad. * Ad. * Ad. *

ten. - a tempo

p leggiero

Led. * Led. * Led. * Led. *

4

mf *cresc.* *poco* *a*

Led. * Led. * Led. * Led. * Led. * Led. *

poco

poco

Led. * Led. * Led. * Led. * Led. *

5

f *sost.* *cresc.*

Led. * Led. * Led. * Led. *

sost. *Poco maestoso*

f *più f* *sfz* *mp pesante*

led. * *led.* * *led.* *

6

p *più p* *mp*

7

p *mp* *più p* *mp*

8

p *cresc.* *poco* *più p* *cresc.* *poco*

led. * *led.* * *led.* * *led.* *

allargando - - -

pp cresc. pp cresc.

Red. *Red. *Red. *Red. *Red. *Red. *

9 Animando

f sf f p f

10

sf f sf p p

Tempo I.

f sf f

11

12

14 Poco maestoso.

15

sost.

mp

p

Liberamente

Stringendo

mf

espress.

f

sost.

allargando

16

Lento, molto sostenuto

p espress.

dim.

pp dolciss.

p

cresc.

dim.

pp

sul A -

pp

R.H.

L.H.

17

3 2 *sul A* V

V *espress.* V 2 V *L.H.*

p *cresc.*

18

dim. *ten.* *p* *espress.* *tr* *tr*

R.H. *pp* *pp* *pp*

dim. *pp* *L.H.*

19

1 3 V *più p* *dolciss.* *f* *cresc.* 2 3

cresc. *L.H.*

rall. - - Tempo I. Allegro vivo.

20

21

22

Poco maestoso

mf

mp pesante

23

mf

cresc.

mf

p

più f

cresc.

più f

f marc.

24

p

espress.

p

f marc.

p *espress.*

L'istesso tempo (♩ = ♩.)

Ossia

mf *cresc.* *f*

mf *pesante* *cresc.* *f* *sost.*

allargando poco a poco

cresc. *p* *cresc.*

cresc. *f* *p* *cresc.*

And. ** And. **

Animando

f *espress.*

And. ** And. espress. * And. * And. **

27 Allargando poco a poco

a tempo

p espress. *cresc.* *p*

p *cresc.* *p*

Ad. * *Ad.* * *Ad.* * *Ad.* *

poco largamente

28

dim. *f* espress. molto

dim. *f*

Ad. * *Ad.* * *Ad.* * *

Animando

p

p

Ad. * *Ad.* * *Ad.* * *Ad.* *

Poco largamente

29

f *espress. molto* *dim.*

f *sost.* *dim.*

Ad. * *Ad.* * *Ad.* * *Ad.* *

Lento molto sostenuto

pp dolce più p

pp

2

30 allargando

dolciss. cresc. espress.

cresc.

sost.

Con moto

f cresc. molto

31

cresc. sost.

sfz cresc. *sfz* *ff* sost.

CHAMBER MUSIC
in the
OXFORD EDITION

R. VAUGHAN WILLIAMS

THE LARK ASCENDING

for violin solo and orchestra Score 15s.

also violin and piano 4s. *Parts from* 4d.

WILLEM PIJPER

TRIO No. 2

for violin, 'cello, and piano 6s. 6d.

SONATA No. 2

for 'cello and piano 5s.

SONATA No. 2

for violin and piano 5s.

ARTHUR BENJAMIN

SONATINA

for violin and piano 6s.

E. J. MOERAN

TRIO

for violin, 'cello, and piano 10s. 6d.

C. B. ROOTHAM

SONATA IN G MINOR

for violin and piano 7s. 6d.

BERNARD VAN DIEREN

SONNET BY SPENSER

for baritone voice and small orchestra 4s.

HERBERT HOWELLS

SONATA IN E MINOR

for violin and piano 7s. 6d.

RALPH GREAVES

IDYLL

for clarinet and piano 2s. 6d.

HUGO ANSON

TWO PIECES FOR 'CELLO AND PIANO

1 *Rawhiti* 3s. 6d.

2 *Nga Patu-Paiarche* 5s.

Amen House, Warwick Square, London, E.C. 4

☉ Aeolian Hall, New Bond Street, W. 1