

Arpa

SYMPHONY No. 5

S. PROKOFIEFF. Op. 100

Andante

1

2

3

4

p-no

Tr-le sole

p-no

ff

2

Arpa

5

Arpa

Un poco animando

12) Tr-la I sola

3

4

Arpa

15

Fl. *poco allarg.*

a tempo

16 *p-no*

poco rit.

17 *a tempo*

Tr. & Corni Fl., Ob., C. ingl., Fag.

18

19 *Timp.*

20

Arpa

21 Poco più mosso

5

22 Tempo I
p-no

rit., ma non troppo

23 Tempo I
p-no

24

8-... gliss.

2 re#, mi b

25 Meno mosso

Arpa

1

2

3

4

5

6

II

26 *Allegro marcato*

27

28 *Q-no*

29

9

13

10

11

30

31

32

33

Pochissimo più animato

11

14

13

10

34

35

36 *Meno mosso*

37

Mi mosso (un poco più animato ch'el Tempo I)

38

11

9

8

10

11

39

Q-no mf

2

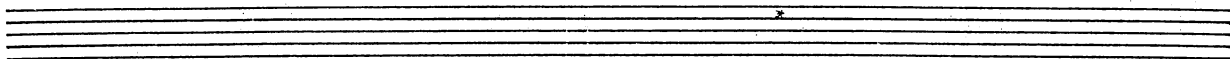

Arpa

do#, re, mi#, fa#, sol#
 la, sib 3

40
 Arpa D

mf
 Mi b

41

f
 f
 dim.

42 43

8

Arpa

44 45

46 47 *Meno mosso*
Ob., Cl. *rit.*

a tempo 48 *l'istesso tempo* 49
Tr-be

50 *poco a poco acceler.*

al 51 51 *Allegro marcato,* 52
come prima 53

Arpa

54 55 56 57

58 Adagio 59

60

61

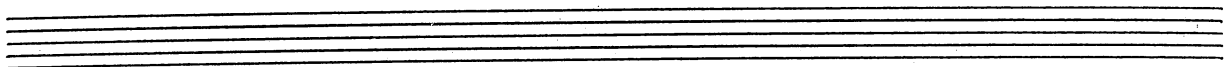

Arpa

62

63

64

Arpa

65

66

67 a tempo

68

69 Poco più animato

Arpa
Timp.

70 Corni

71

72

73

Arpa

74

IV

78 Allegro giocoso 79 Poco più tranquillo 80 Tempo I

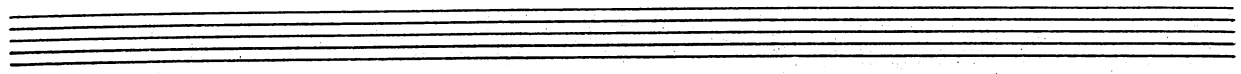

Arpa

84 *Op. I-II* *p-no*

85 86 87

88 *Cl. I solo* 89 90 91

92 *ritard.* 93 *Tempo I* 94

95 96 97 98

99

Arpa

senza rit.

Cl. I solo

100

101

103

104

105

Arpa

Arpa

113

An empty musical staff consisting of five lines.

An empty musical staff consisting of five lines.

An empty musical staff consisting of five lines.

An empty musical staff consisting of five lines.

