

Viola

Manuel M. Ponce

Cuarteto de cuerdas

Viola

A mon cher maître Paul Dukas
Cuarteto de cuerdas

Manuel M. Ponce

I.

Allegro moderato, ma energico (♩=96)

ff

5

9 **1**
p

14 **2**
f *ff*

20 **3**

25 **4**
cresc. *f*

30 **5**
ff

34

ff *p*

39

f

44

49

p *f* *p* *f*

55

p *pp* *p*

60

f *f sempre*

65

f *ff*

74 *p*

79 **11** *Meno mosso* *pp* *pp*

85 *pp*

91 **12**

97

103 *Ancora meno mosso* **13** *ppp*

108 *f*

112 **14** *accel.*

116 *A tempo*

120 1.

126 2. *pizz.* *p* *arco*

131 *cresc.*

135 **15** *f*

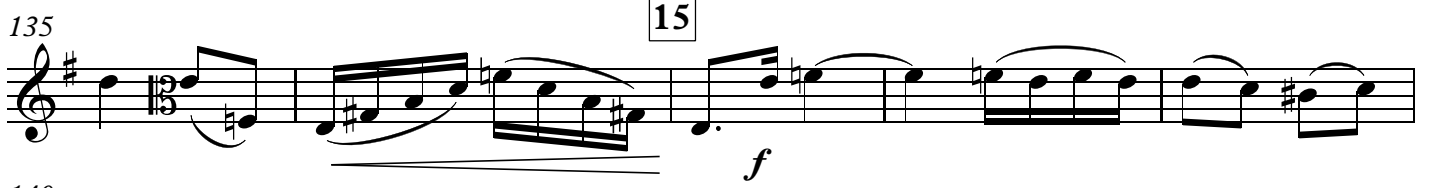

140 *cresc.*

143

146 **16** *f*

151

157 **17** *f*

160 *p*

163

167 **18** *pp*

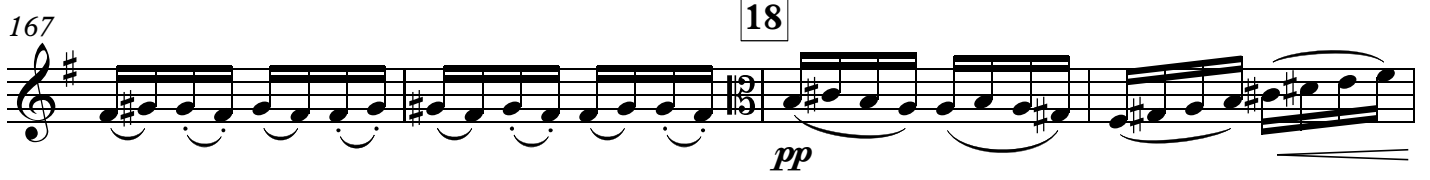

171 *cresc.*

175 *f* **19**

181

ff *ff* *ff*

186

p *sf*

191

cresc.

195

rit. **20** *A tempo*

ff

200

204

21

f

209

214

22

pp *cresc.*

219

f

223

23

p

227

f

232

24

pizz.

ff

237

sempre ff

242

25

arco

trmm

247

26

p scherz.

251

cresc.

255

f p pp

259

cresc. molto ff

263

accel.

27

A tempo

4

270

p *sf*

275 **rall.** - - - - **28** **Meno mosso**

p *pp*

281

pp

287 **29**

f

293

cresc.

299 **ancora meno mosso** **30**

pp subito

304

cresc.

308 *accel.*

f

312 **31** **A tempo**

ff

317

ff

322

f

328 **32** Più mosso e sempre più stretto

p subito

332 *animando*

cresc.

337

ff

341 *con fuoco*

ff

345

sempre ff

349 *rit. e pesante*

ff

354 **Lento**

ff *p* *pp*

II. Interludio fugado

Molto moderato (♩=66)

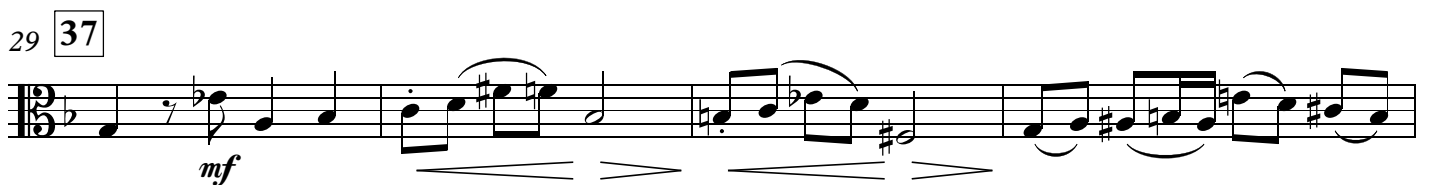
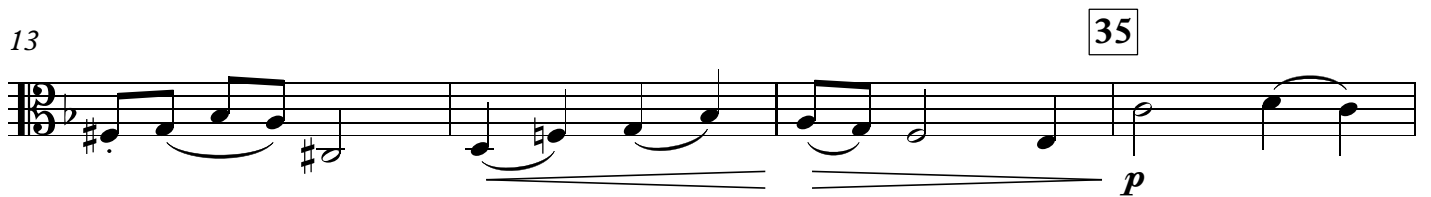
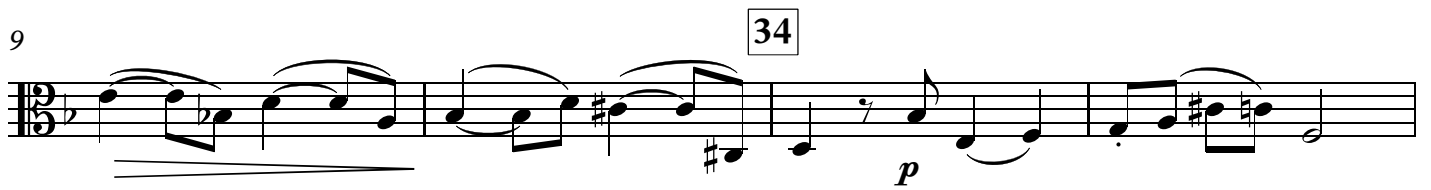
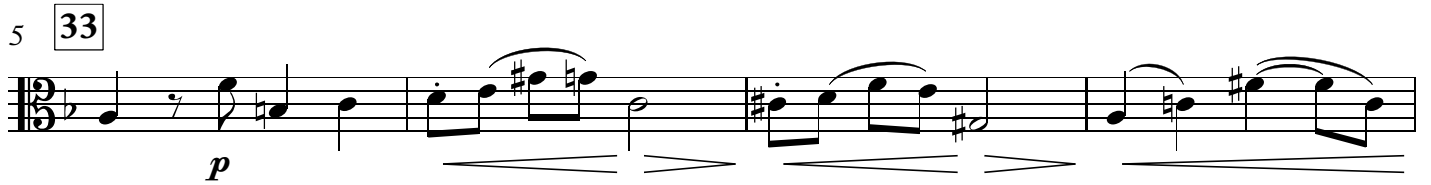

33 *animando*

p *cresc.*

37 38

cresc.

41 *Vivo*

ff *p scherz.* *f*

46 39

p *cresc.* *f*

51

sempre f

55

con fuoco

59 40 *più stretto* *Lento*

sf sf sf sf *f*

66 *Vivace*

f *espress.* *ff*

III.

Andante con espressione (♩=60)

p

5

9 **41**

cresc.

12

ff

14 **42**

pp

18 **43**

22 **44**

p espress.

26

29 **45**

p *espress.*

33 46

f $\underline{\underline{3}}$ $\underline{\underline{3}}$

37

p *espress.* $\underline{\underline{3}}$

41

$\underline{\underline{3}}$ $\underline{\underline{3}}$ $\underline{\underline{3}}$ $\underline{\underline{2}}$

46 47

p *espress.* $\underline{\underline{f}}$ $\underline{\underline{f}}$

50 48

$\underline{\underline{f}}$ $\underline{\underline{ff}}$ *animando*

54

p *dim. sempre* $\underline{\underline{3}}$

61 49

con sord. *pp* $\langle \rangle$ $\langle \rangle$ $\langle \rangle$ $\langle \rangle$ $\langle \rangle$ $\langle \rangle$ $\langle \rangle$ $\langle \rangle$

65

$\underline{\underline{pp}}$ $\underline{\underline{p}}$ $\underline{\underline{f}}$ $\underline{\underline{p}}$

IV.

Vivo (♩=108)

40

54 A tempo

45

50

55

55

59

63

56

67

71

57

76

pp *f*

81

58

f

86

91

59

p *cresc.*

94

f

97

60

p *p* *cresc.*

101

f

104

61

p

109

f *p* *pp*

114

62

p

119

cresc. *ff*

123

63

pp subito

130

138

64

mf *mf*

143

mf *mf*

148

65

ff *pp subito*

153

159

165

170

66

p

175

p *cresc.*

180 67

p

186

pp

191 68

f *cresc.* *ff* *pizz.* *f*

196

f *ff*

200 69

f

204

f

208 70

p subito *sf* *sf* *sf*

213

sf *sf* *sf*

217

f

222 **71** Poco meno mosso, scherz.

227 *animando e cresc. molto*

232 **72** In tempo, giocoso

253 **73**

257 **74**

266 75

p *cresc.*

269

f

272 76

ff *f*

277 *sempre animando e con fuoco*

sf sf sf

282 77

f

287

ff

292

ff

296 78

ff

301 **Presto**

ff con brio

307

ff