

Rossiniana

Suite

Corno I in Fa. (F.)

I

Capri e Taormina

(Barcarola e Siciliana)

Rossini - Respighi
(1925)

Allegretto.

10 1 3 7 3 12 3 4 15 5 6 18

Andantino. (D=132)

11 2 1 3 1

p espr. *pp* *p cresc.* *rall.*

poco rit. *Vial. Tr.*

Adagio. 8 *Tempo I.*

Allegretto.

dim. p *pp* *cresc. f*

dim. *p* *cresc.* *f*

f *simile*

II

Lamento

Klage ♪ Plainte

Andantino maestoso. (♩. 54) 12 10

Cor. I. *f* *Cor. II.* *p* *pp*

f *f* *ff* *p*

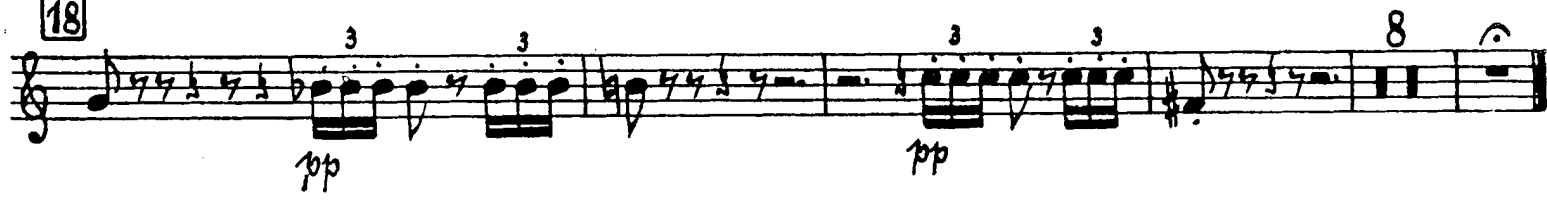
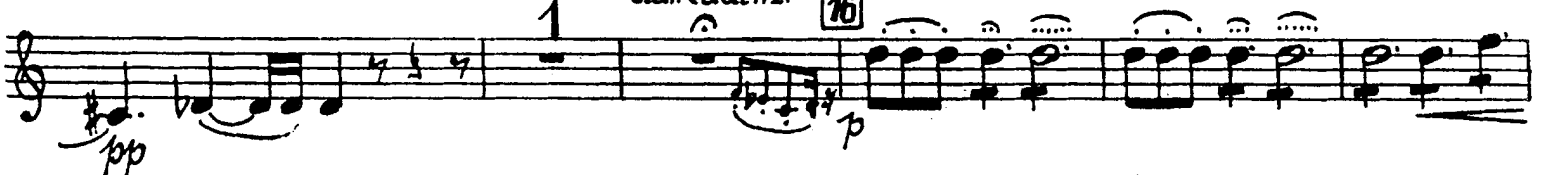
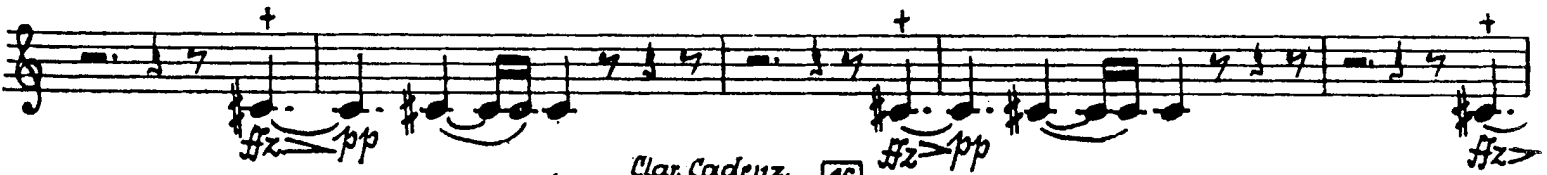

III Intermezzo tacet.

IV

Tarantella „puro sangue“

(con passaggio della Processione)

Echte Tarantelle
(mit vorbeiziehender Procession)

Veritable Tarantelle
(avec des passages de la Procession)

Allegro vivacissimo. 23

14

10

24

1

f

sf

sf

2

p

sf

sf

+

f

ff

f

25

8

f

sf

sf

1

1

26

2

f

sf

sf

sf

mf cresc.

27

f

Corno I in Fa. (F)

28

(con Sordino)

Corno I in Fa. (F)

Rossiniana

Suite

Corno II in Fa. (F.)

I

Capri e Taormina

(Barcarola e Siciliana)

Rossini - Respighi
(1925)

Allegretto. 6 *f* 2 1 21 *Cor. III.* *cresc.*

f *cresc.* 3 2 15 *Cor. I.* *cresc.*

f *dim.* 2 3 4 *p* *cresc.* *f* *f*

dim.

11 5 6 *poco rit.* *VI. I.* *Andantino.* ($\text{♩} = 132$) 14

6 4 6 7 11 *Adagio.* *rall.* 1

8 *Tempo I.* *Cor. III.* *pp* 6 *Mf dim.* *p* *Mf dim.*

9 *Allegretto.* 6 15 *Cor. I.* 2 4 *p* *cresc.* *f* *dim.*

II

Lamento

Klage ♪ Plainte

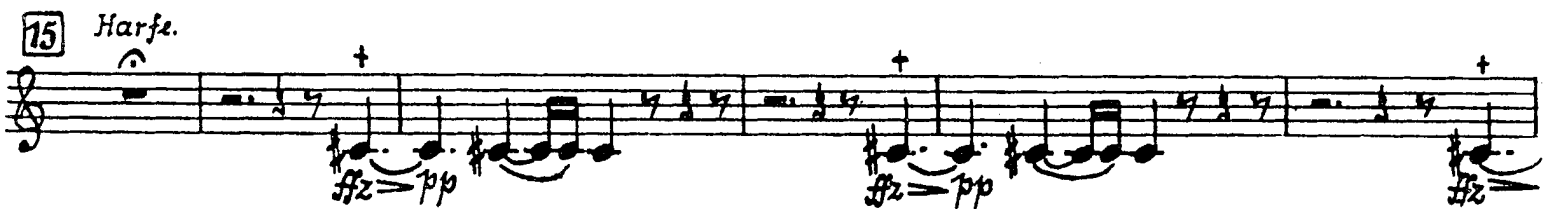

III

Intermezzo
tacet.

IV Tarantella „puro sangue“

(con passaggio della Processione)

Echte Tarantelle

(mit vorbeiziehender Procession)

Veritable Tarantelle

(avec des passages de la Procession)

Allegro vivacissimo. 23

Corno I in Fa. (F.)

28

Cor. I. *pp*

30

15

Cor. I. *Sord.*

con Sord.

31

mf dim.

pp

Tempo I. (d.=d.)

Cello.

32

Corno II in Fa. (F.)

33

1

f *sf* *sf*

2

p *p* *sf* *f*

p *f* *f* *f*

6

34

6

7.

1

12.

35

f *sf* *sf*

1

1

2

f *sf*

4

mf cresc. *f* *f* *sf* *mf* *cresc.*

f *>* *>* *>* *>* *>* *>*

Detailed description of the musical score: This page contains ten staves of music for the second horn in F major. The score begins with a first ending bracketed as 33, starting with a dynamic of *f* and moving through *sf* and *p* to *f*. A second ending bracketed as 34 follows, featuring a *p* dynamic and a *f* dynamic. The third ending bracketed as 35 is a more complex passage with dynamics ranging from *mf cresc.* to *f* and *sf*. The final staff consists of a series of eighth notes with accents (*>*) and a final *f* dynamic. The key signature has one sharp (F#), and the time signature is 4/4.

Corno I in Fa. (F)

Rossiniana

Suite

Corno III in Fa (F)

I

Capri e Taormina

(Barcarola e Siciliana)

Rossini-Respighi
(1926)

Alllegretto.

4 *f* 2 4 5 *pp*

6 *pp* *cresc.*

mf cresc. *ff* *p* *pp*

fp *fp* *fp* *dim.* *pp* *f* *dim. f*

2 3 *p* *p* *cresc.* *f* *ff*

dim.

7 5 6 *poco rit.* *Andantino* (♩=132) 6 10 *Cor. I.*

14 *p*

7 8 *Adagio.* 8 *Tempo I.*

f *pp* *rall.* 1 1 *pp*

1 4 9 7 *pp* *p* *rall.*

Corno III in Fa (F)

Allegretto. 5 6

fp fp fp dim. pp

f dim. p cresc. f

ff ff

simile

11 1 1 5 15

II

Lamento

Klage ♪ Plainte

12 Andantino maestoso. (♩. = 54)

9 pp

f p f

13 pp

14 ff

15 Harfe.

1 Clar. Cadenza 16 Tempo I.

poco tratt. --- a tempo

poco tratt. --- a tempo

1 2 17

dim.

18

cresc.

pp 3 3

pp

1

III

Intermezzo

tacet.

Corno III in Fa. (F)

IV

Tarantella „puro sangue“

(con passaggio della Processione)

Echte Tarantelle

(mit vorbeiziehender Procession)

Veritable Tarantelle

(avec des passages de la Procession)

Allegro vivacissimo. 23

Corno III in Fa. (F)

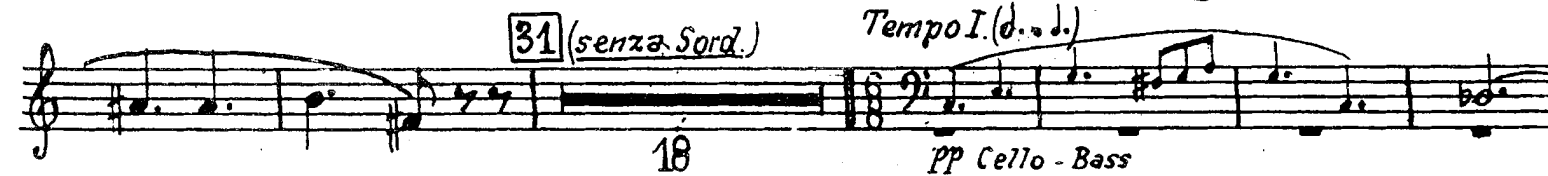

Corno III in Fa. (F)

Corno III in Fa.(F)

- Staff 5: Features piano (*p*) and pianissimo (*pp*) dynamics.
- Staff 7: Features fortissimo (*ff*) dynamics.
- Staff 9: Features sforzando (*sf*) dynamics.

Rossiniana

Suite

Corno IV in Fa (F)

I

Capri e Taormina

(Barcarola e Siciliana)

Rossini - Respighi
(1925)

Corno II in Fa (F)

Allegretto.

II

Lamento

Klage ♪ Plainte

Andantino maestoso (♩ = 54)

15 Harfe

ffz = pp

ffz = pp

Clan Cadenz

16 Tempo I

poco tratt. a tempo

poco tratt. a tempo

17

dim.

18

cresc.

1

III

Intermezzo
tacet.

Corno IV in Fa (F)

IV

Tarantella „puro sangue“

(con passaggio della Processione)

Echte Tarantelle

(mit vorbeiziehender Procession)

Veritable Tarantelle

(avec des passages de la Procession)

Allegro vivacissimo

Corno II in Fa (F)

p. *cresc.*

ff. **28** *ff.*

sf. **29** *Andante religioso (d.=d.)* *Cor. I.* **30** *pp.*

pp. **31** *15* *senza Sord.* *mp.*

Tempo I (d.=d.) **32** *9* *18* *pp Cello-Bass*

33 *10* *1* *f.* *sf.*

sf. **4**

Corno II in Fa (F)

Corno IV in Fa (F)

ff

36

3

ff

1. 1 2. 8

pp

37

pp

cresc.

ff

38

1

1

ff