

Aufführungsrecht vorbehalten

Rumänisch

(nach originalen Volksmelodien)

Fana- und Schwanenlied
The Party's
Leitung: Gert Schöne,
Jena - Leipzig
ständige Adresse: Leipzig, C1, Marschnerstr. 3
Jo Knümann

Moderato (gewichtig)

Piano

Jo Knümann

Romanze

Viol. *mp* *z. mf*

etwas bewegt

Viol. *mf*

cresc.

Viol. *mf*

a tempo

Viol. *pp* geheimnisvoll

Bitte, versäumen Sie nicht, erfolgte Aufführungen in die S.T.A.G.M.A. Programmisten einzutragen!

Piano

Allegro *Sirba*

Viol.

Piano

Andante Romanze frei im Vortrag

D. S. al

Ausführungsrecht vorbehalten

Rumänisch

(nach originalen Volksmelodien).

Moderato (gewichtig)

Violine I.

Jo Knümann

Romanze 2. mal oktava

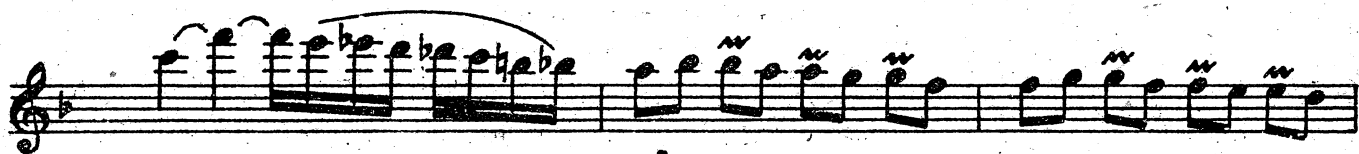
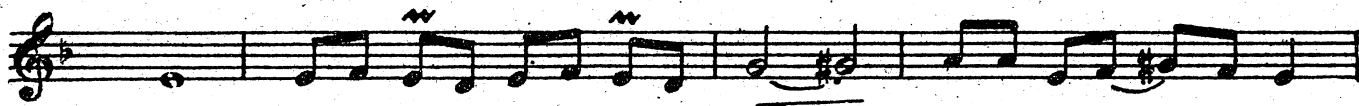

Allegro Sirba

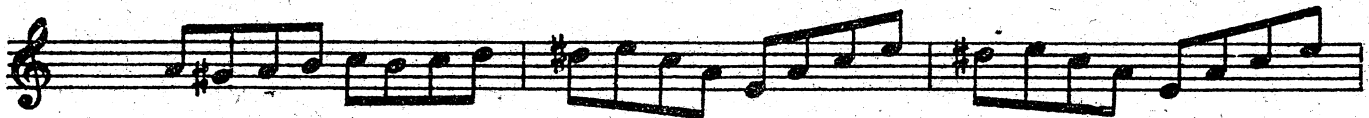

Violine I

Andante Romanze

frei im Vortrag mit grossem Ton

tutti

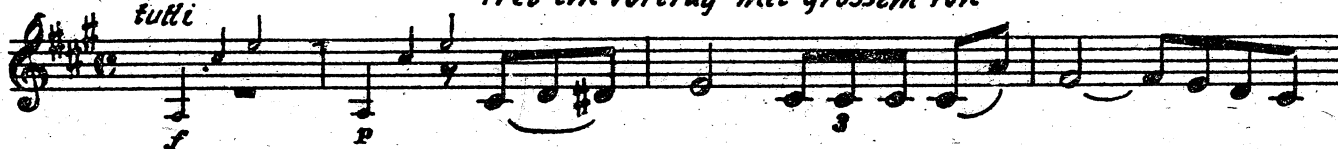

D. S. al

Aufführungsrecht vorbehalten

Rumänisch

(nach originalen Volksmelodien)

Tanz- und Scherz

The Party's

Leitung: Gert Schöne

Jena - Leipzig

Verlag: G. Schumann

Moderato (gewichtig)
Romanze

Violine obligat

D. S. al ♩

Copyright 1933 by Ries & Erler G. m. b. H., Berlin R. 9907 E.

Bitte, versäumen Sie nicht, erfolgte Aufführungen in die STAGMA-Programmlisten einzutragen!

Aufführungsrecht vorbehalten

Rumänisch

(nach originalen Volksmelodien)

Jena- und Schaurorchester

The Party's

Leitung: Gert Schöne

Jena - Leipzig

tändige Adresse: Leipzig C 1, Marschnerstr. 3

Jo Knümann

Moderato (gewichtig)

Cello

Romanze

Allegro Sirba

Andante Romanze

D. S. al. ♩

Bitte, versäumen Sie nicht, erfolgte Aufführungen in die STAGMA-Programmlisten einzutragen!

Aufführungsberechtigt vorbehalten

Rumänisch

(nach originalen Volksmelodien)

Tanz- und Schauorchester

The Party's

Leitung: Gert Schöne

Jena - Leipzig

Sendige Adresse: Leipzig, C. I. Marschnerstr.

Jo Knümann

Moderato (gewichtig)

Bass

Romanze

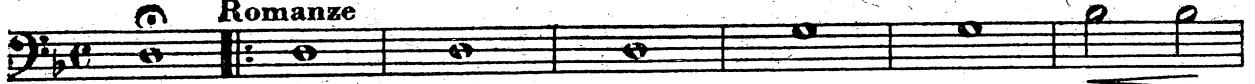

sf *mp* 2. *mf*

etwas bewegt

mf

cresc.

a tempo

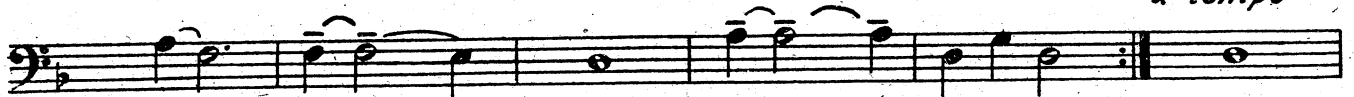

mf

pp
geheimnisvoll

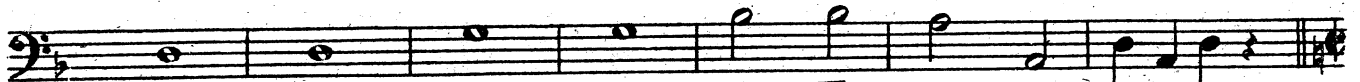

Allegro Sirba

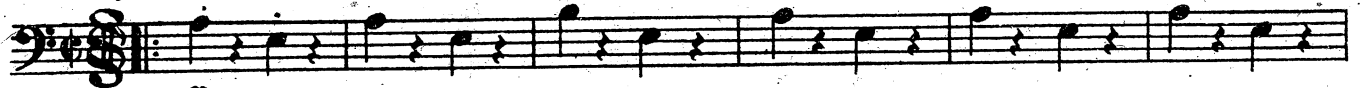

P Kurz

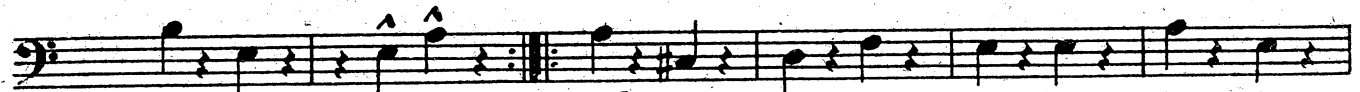

mf

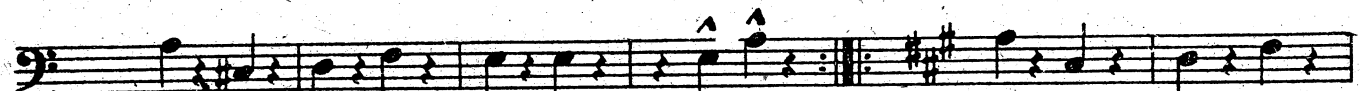

f

Andante Romanze

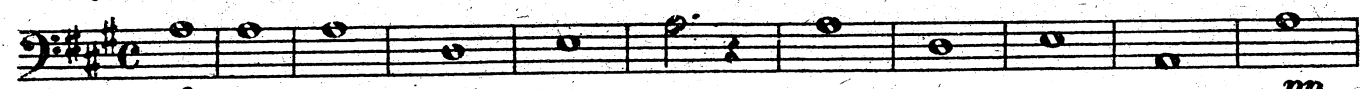

f *p*

pp

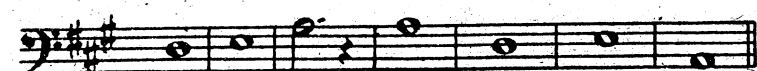

D. S. al ⊕

f

sf

Aufführungsrecht vorbehalten

Rumänisch

(nach originalen Volksmelodien)

Jena- und Sächsischer

The Party's

Leitung: Gert Schöne

Jena - Leipzig

ständige Adresse: Jo. Könnemann, Buchnerstr. 3

Moderato (gewichtig)

Flöte

Romanze

f *mp* *2. mf* *etwas bewegt*

cresc. *mf*

a tempo *pp geheimnisvoll*

Allegro *Sirba* *p*

f *Andante* Romanze

f *p*

pp

D. S. al

Bitte, versäumen Sie nicht, erfolgte Aufführungen in die STAGMA-Programmlisten einzutragen!

Rumänisch

(nach originalen Volksmelodien)

Aufführungsrecht vorbehalten

Moderato (gewichtig)
Romanze

Oboe

Jo Knümann

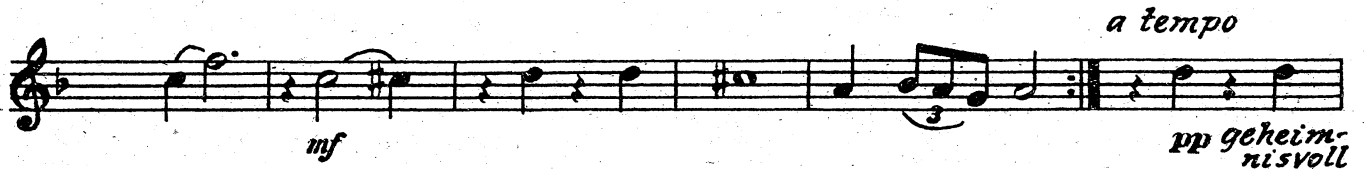

Allegro Sirba

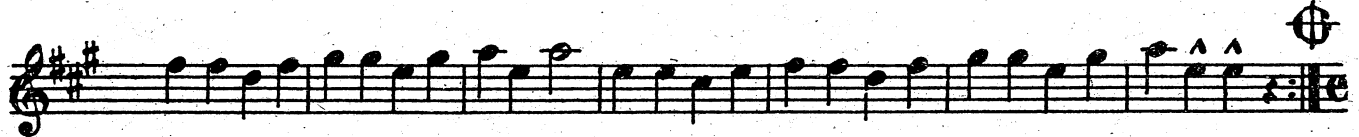
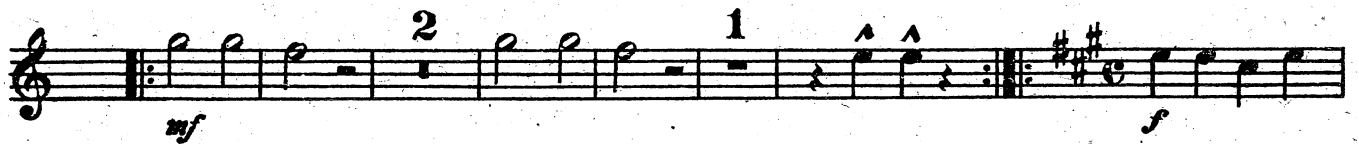

Andante Romanze

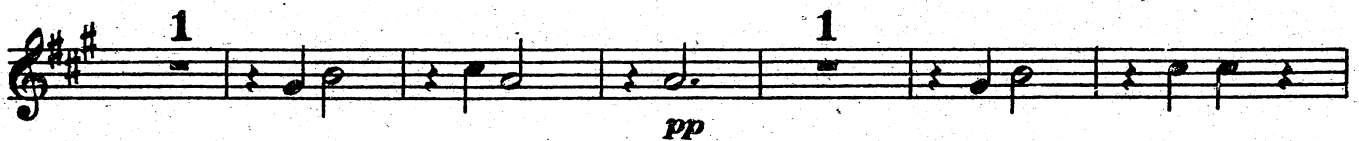
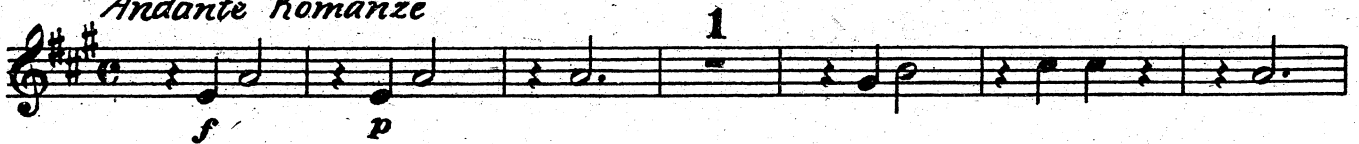

Tanz- und Schauorchester

The Party's

Leitung: Gert Schöne

Jena - Leipzig

ständige Adresse: Leipzig C. I. Marschnerstr.

Aufführungsrecht vorbehalten

Rumänisch

(nach originalen Volksmelodien)

Klarinette in A

Jo Rüttmann

Moderato (gewichtig)
Romanze

f *mp* 2. *mf* *etwas bewegt*

mf *cresc.*
a tempo

pp *geheimnisvoll*

Allegro Sirba

p

mf

f

tr

Andante Romanze

f *p*

pp

f

D. S. al

Bitte, versäumen Sie nicht, erfolgte Aufführungen in die STAGMA Programmisten einzutragen!

Aufführungsrecht
vorbehalten

Rumänisch

(nach originalen Volksmelodien)

Trompete in A

Jana- und Schaworcheste
Die Party's
Leitung: Gert Schöne
Jana - Leipzig
ständige Adresse: Leipzig C 1, Marschnerstr./13
Jo Knümann

Moderato (gewichtig) *etwas bewegt*
offen Romanze 8 2 gest.
 mp mf cresc.

a tempo
 4 gest.
 mf pp geheimnisvoll

1

Allegro Sirba
 1 gest. 2 3 4 5 6
 p

7 gest. 2
 mf

1 gest. f

Andante Romanze
 offen 17
 f D. S. al

offen
 f

Bitte, versäumen Sie nicht, erfolgte
Aufführungen in die STAGMA-
Programmlisten einzutragen!

Aufführungsrecht
vorbehalten

Rumänisch

(nach originalen Volksmelodien)

Posaune

Jo Knümann

Moderato (gewichtig)

etwas bewegt

offen

Romanze 8

2 gest.

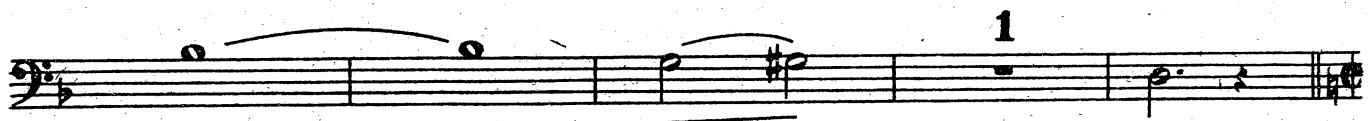

Allegro *Sirba*
gest.

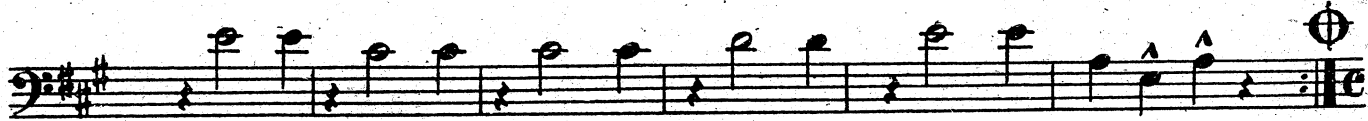

Andante Romanze
offen

17

D.S.
al

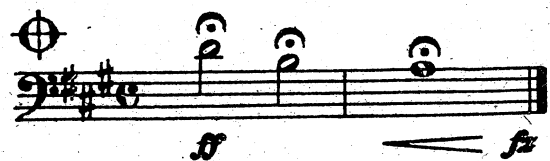
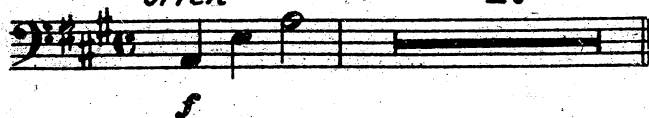

Aufführungsrecht vorbehalten

Rumänisch

(nach originalen Volksmelodien)

Leinwand- und Schavonche.

The Party's

Leitung: Gert Schöne

Jena - Leipzig

ständige Adresse: Leipzig C 1, Marschnerstr.

Jo Knümann

Schlagzeug

Moderato (gewichtig)
Kl. Tr. Romanze 8 8 8

sf mp mf pp

Allegro
Sirba

Tamburin

gr. Tr. m. B. pp

Kl. Tr. mf 2

Tamburin f 1

Beckenabschlag sf

Andante
Romanze

18

pp D. S. al

Kl. Tr. Gr. Tr. sf