

Trumpet in B \flat 1

Pictures at an Exhibition

Promenade

Mussorgsky/Ravel/Johnson

Allegro giusto, nel modo russo; senza allegrezza, ma poco sostenuto

Solo

1

5

9

18

22

1. Gnomus

25

34

51

Trumpet in B \flat 1

71 **11** Poco meno mosso, pesante **Vivo** **12** Meno mosso

87 **13** **Vivo** **Meno mosso** **Vivo**

93 **14** Meno mosso **15** Poco a poco accel. **16**

121 **17** **18**

Promenade

133 **Moderato** **TACET**

2. Il vecchio castello

145 **19** **Andante** **TACET**

Promenade

253 **Moderato non tanto, pesamente**

255 **33**

258 **Rit.**

3. Tuileries

261 **Allegretto non troppo, capriccioso**

TACET

4. Bydlo

291 **Sempre moderato pesante**

TACET

Promenade

355 **46** **Tranquillo**

TACET

5. Ballet des poussins dans leurs coques

365 **48** **Scherzino. Vivo leggiero**

TACET

6. Samuel Goldenberg and Schmuyle

443 **56** *Andante* **3** **57** **4**

452 **58** *mute*
ff

453

454

455

456 **59**

457

458

459

460 60

462 *ff*

464

465 61

467 *cresc.* *ff*

469 62 **2** *ff* senza

7. Limoges - Le Marche

Allegretto vivo, sempre scherzando

473 63 **4** 64 *mf* *p* *mf*

480 *f* 65

484 66 *mf* *mf* 3/4

488 67

p *mf* *f*

488: Musical notation for measure 488, starting with a 3/4 time signature. It features a series of eighth notes and quarter notes, with dynamics *p*, *mf*, and *f* indicated below the staff.

493 68

mf *ff*

493: Musical notation for measure 493, starting with a 3/4 time signature. It begins with a triplet of eighth notes, followed by a series of eighth notes. Dynamics *mf* and *ff* are indicated below the staff.

498 69

p *mf*

498: Musical notation for measure 498, starting with a 3/4 time signature. It features a long eighth-note run followed by a quarter note and a half note. Dynamics *p* and *mf* are indicated below the staff.

503 70

p *mf* *ff* *ff* *ff*

503: Musical notation for measure 503, starting with a 3/4 time signature. It features a series of eighth notes and quarter notes. Dynamics *p*, *mf*, and *ff* are indicated below the staff.

508 71 **Meno mosso**

f

508: Musical notation for measure 508, starting with a 3/4 time signature. It features a series of quarter notes and eighth notes. The tempo marking **Meno mosso** and dynamic *f* are indicated below the staff.

512 **Poco accel.**

512: Musical notation for measure 512, starting with a 3/4 time signature. It features a series of eighth notes and quarter notes. The tempo marking **Poco accel.** is indicated below the staff.

8. Catacombe

513 72 **Largo**

4 **2**

513: Musical notation for measure 513, starting with a 3/4 time signature. It features a series of half notes and quarter notes. The tempo marking **Largo** and dynamic markings **4** and **2** are indicated below the staff.

524 73

mf *p*

524: Musical notation for measure 524, starting with a 3/4 time signature. It features a series of half notes and quarter notes. The dynamic markings *mf* and *p* are indicated below the staff.

535 74

ff **6/4**

535: Musical notation for measure 535, starting with a 6/4 time signature. It features a series of half notes and quarter notes. The dynamic marking *ff* and the time signature **6/4** are indicated below the staff.

Con mortuis in lingua mortua

Andante non troppo, con lamento

543 75 5 76 5

554 77 4 78 2 mute senza pp

9. La Cabane sur des pattes de poule

Allegro con brio, feroce

564 79 8 80 8 81 8

588 82 8 83 ff

604 84 8 85 f ff

620 86 8 87 10 88 10 ff

648 89 10 mute senza 90 Andante mosso 4

664 3 91 3

672 92 3 3

Trumpet in B \flat 1

680 93 7 94 Allegro molto 14

702 95 8 96

718 97 8 98

734 99 8 100 10 101 10

10. La grande porte de Kiev

762 102 15 103 Allegro alla breve. Maestoso. Con grandezza.

782

789 104

797 105

804 106 17

Trumpet in B♭ 1

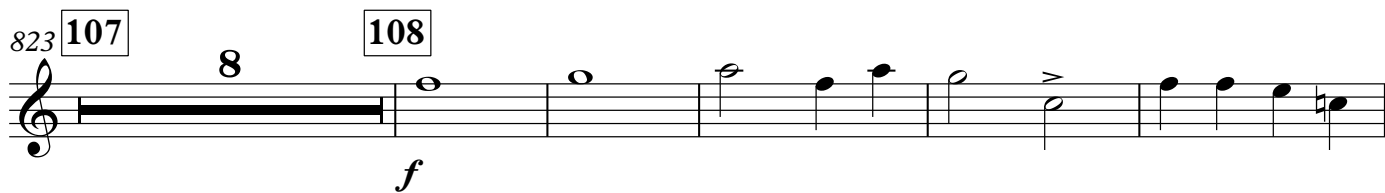
823 **107** 8 **108**

f

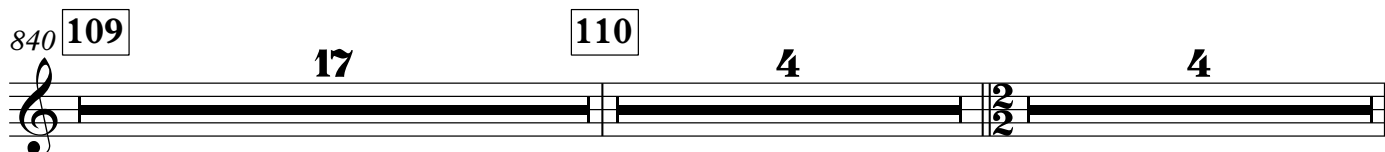
836

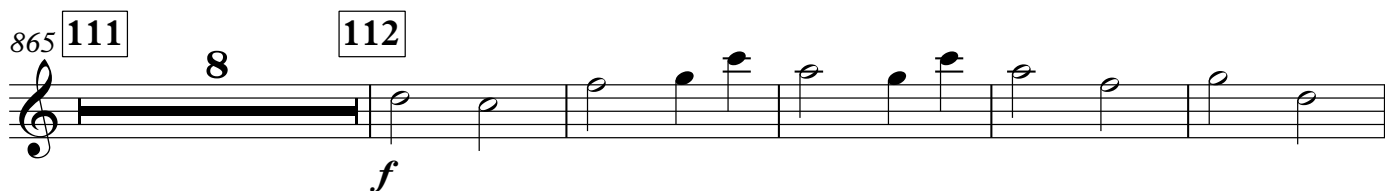

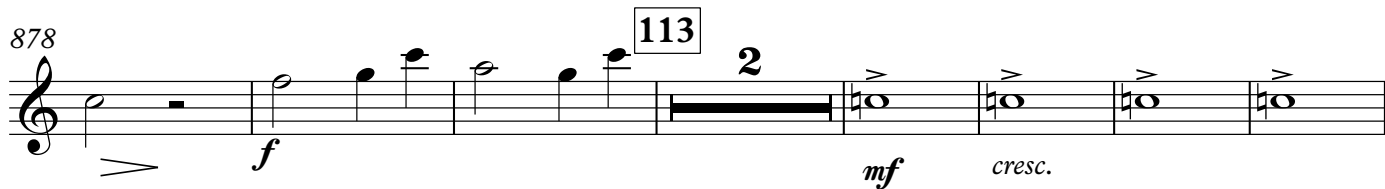
840 **109** 17 **110** 4 4

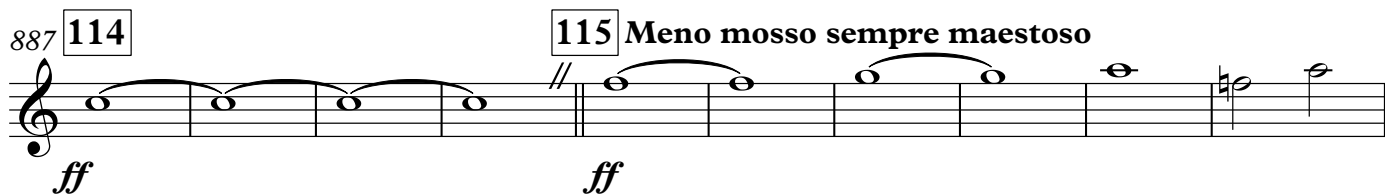
865 **111** 8 **112**

f

878 **113** 2

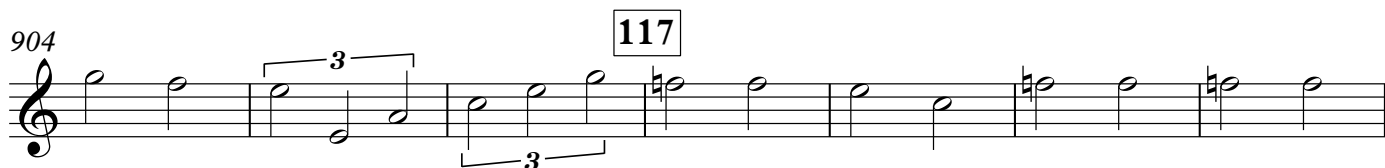
mf *cresc.*

887 **114** **115** *Meno mosso sempre maestoso*

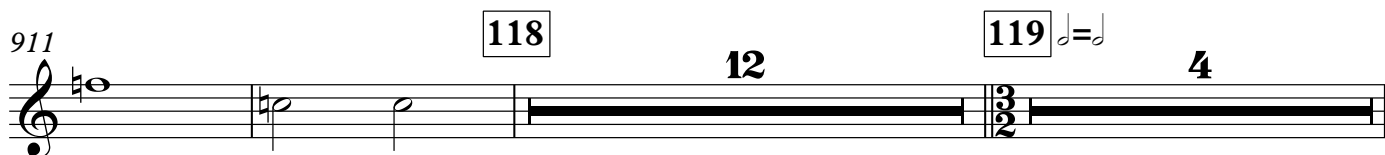
ff *ff*

897 **116**

904 **117**

911 **118** 12 **119** $\text{♩} = \text{♩}$ 4

929

mf

120 **Poco a poco rallentando**

933

Poco a poco rallentando

939 **121**

ff

949 **122**

ff

955

ff

Trumpet in B \flat 2

Pictures at an Exhibition

Promenade

Mussorgsky/Ravel/Johnson

Allegro giusto, nel modo russo; senza allegrezza, ma poco sostenuto

5 **1**

9 **2**

18 **4**

23

1. Gnomus

25 **6** **Vivo** **Meno vivo** **Vivo**

34 **7** **8** **9**

52 **9** **10** **2** **4**

71 **11** Poco meno mosso, pesante Vivo **12** Meno mosso

87 **13** Vivo **14** Meno mosso **15** Vivo mute

93 **14** Meno mosso *ff*

98 **15** Poco a poco accel.

113 **16** **17** mute *ff*

127 senza **18** *ff*

133 Moderato Promenade TACET

2. Il vecchio castello

145 **19** Andante TACET

Promenade

253 Moderato non tanto, pesante TACET

3. Tuileries

261 **Allegretto non troppo, capriccioso**

TACET

4. Bydlo

291 **Sempre moderato pesante**

TACET

Promenade

355 **46** **Tranquillo**

TACET

5. Ballet des poussins dans leurs coques

365 **48** **Scherzino. Vivo leggiero**

TACET

6. Samuel Goldenberg and Schmuyle

443 **56** **Andante**

3

57

4

452 **58**

4

59

5

60

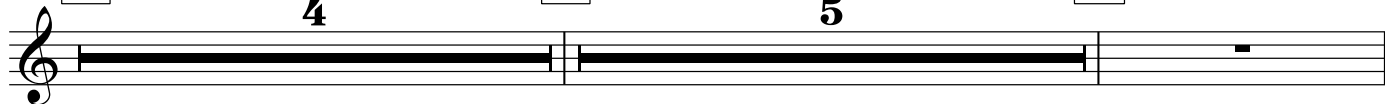

462 *mute*
ff

464 **61**

466 *cresc.*

468 **62** *ff* **2** *ff* *senza*

7. Limoges - Le Marche

Allegretto vivo, sempre scherzando

473 **63** **4** **64** *mf* *p* *mf*

480 **65** *f*

484 **66** *mf*

488 **67** **5** **68** **3**

496 *mf* *ff*

499 **69** *p* *mf* **2**

503 **70** *p* *mf* *ff* *ff* *ff*

508 **71** *f* **Meno mosso**

512 **Poco accel.**

8. Catacombe

513 **72** **Largo** **4** **2**

524 **73** **8** **74**

537 **3** *p* *ff* *pp*

Con mortuis in lingua mortua

543 **75** **Andante non troppo, con lamento** **TACET**

9. La Cabane sur des pattes de poule

564 **79** **Allegro con brio, feroce** **80** **81**

588 **82** **83**

ff

604 **84** **85**

f *ff*

620 **86** **87** **88**

ff

648 **89**

ff

660 **90** **Andante mosso**

4 *3*

668 **91** **92**

3 *3*

676 **93**

3 *7*

Allegro molto

688 **94** **95** **96**

ff

717 97 8 98

734 99 8 100 9 101 10

762 102 15

10. La grande porte de Kiev

Allegro alla breve. Maestoso. Con grandezza.

777 103

785 104

791

798 105

806 106 17 107 8

831 **108**

f

837 **109** 17

857 **110** 4 **111** 4 8

873 **112**

f

879 **113** 2

f *mf* *cresc.*

887 **114** **115** *Meno mosso sempre maestoso*

ff *ff*

897 **116** 3 3 3

904 **117** 3 3

911 **118** 12 **119** $\text{♩} = \text{♩}$ 4

929

mf

933 **120** Poco a poco rallentando

939 **121**

ff

949 **122**

955

Trumpet in B \flat 3

Pictures at an Exhibition

Promenade

Mussorgsky/Ravel/Johnson

Allegro giusto, nel modo russo; senza allegrezza, ma poco sostenuto

1. Gnomus

71 **11** Poco meno mosso, pesante **Vivo** **12** Meno mosso

7 2 7

87 **13** **Vivo** **Meno mosso** **Vivo** mute

2

93 **14** Meno mosso

ff

98 **15** Poco a poco accel.

6 8

113 **16** **17** mute

8 4

ff

127 senza **18**

5

ff

Promenade

133 **Moderato** **TACET**

2. Il vecchio castello

145 **19** **Andante** **TACET**

Promenade

253 **Moderato non tanto, pesante** **TACET**

3. Tuileries

261 **Allegretto non troppo, capriccioso**

TACET

4. Bydlo

291 **Sempre moderato pesante**

TACET

Promenade

355 **46** **Tranquillo**

TACET

5. Ballet des poussins dans leurs coques

365 **48** **Scherzino. Vivo leggero**

TACET

6. Samuel Goldenberg and Schmuyle

443 **56** **Andante**

TACET

7. Limoges - Le Marche

473 **63** **Allegretto vivo, sempre scherzando**

TACET

8. Catacombe

513 **72** **Largo**

524 **73**

537

Con mortuis in lingua mortua

543 **75** Andante non troppo, con lamento**TACET**

9. La Cabane sur des pattes de poule

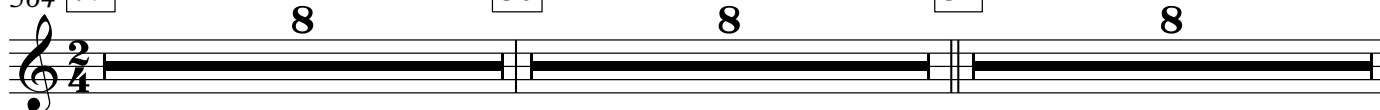
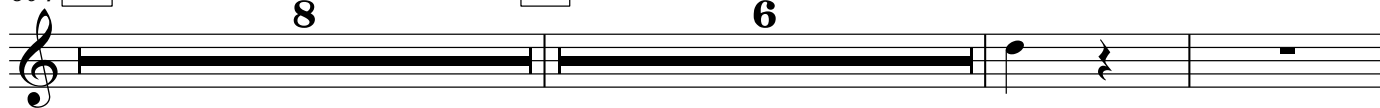
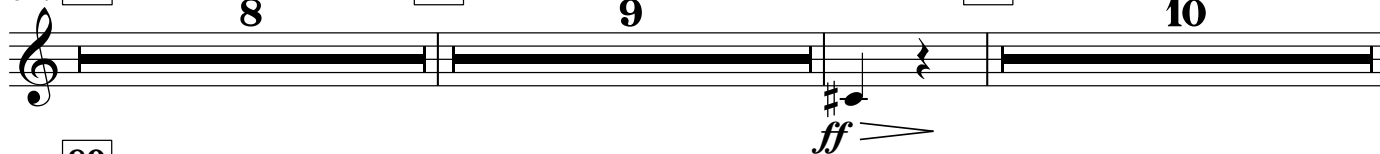
564 **79** Allegro con brio, feroce **80**588 **82**604 **84**620 **86**648 **89**660 **90** Andante mosso668 **91**

676

688 **94** **Allegro molto** **14** **95** **8** **96**

715 **97** **8** **98** **6** **ff**

734 **99** **8** **100** **9** **101** **10**

762 **102** **15** **ff**

10. La grande porte de Kiev

Allegro alla breve. Maestoso. Con grandezza.

777 **103** **f**

783

789 **104** **4** **p** **f** **3**

798 **105** **ff**

804 **106** **17**

823 **107** 8 **108**
f

835 3 **109** 17

857 **110** 4 **111** 4 8

873 **112**
f

879 **113** 2
f *mf* *cresc.*

887 **114** **115** *Meno mosso sempre maestoso*
ff *ff*

897 **116** 3 3 3 3

903 3 3

907 **117** 5 **118** 12

925 **119**

4

mf

933 **120** Poco a poco rallentando

939 **121**

ff

949 **122**

955