Magnificat Benedicta

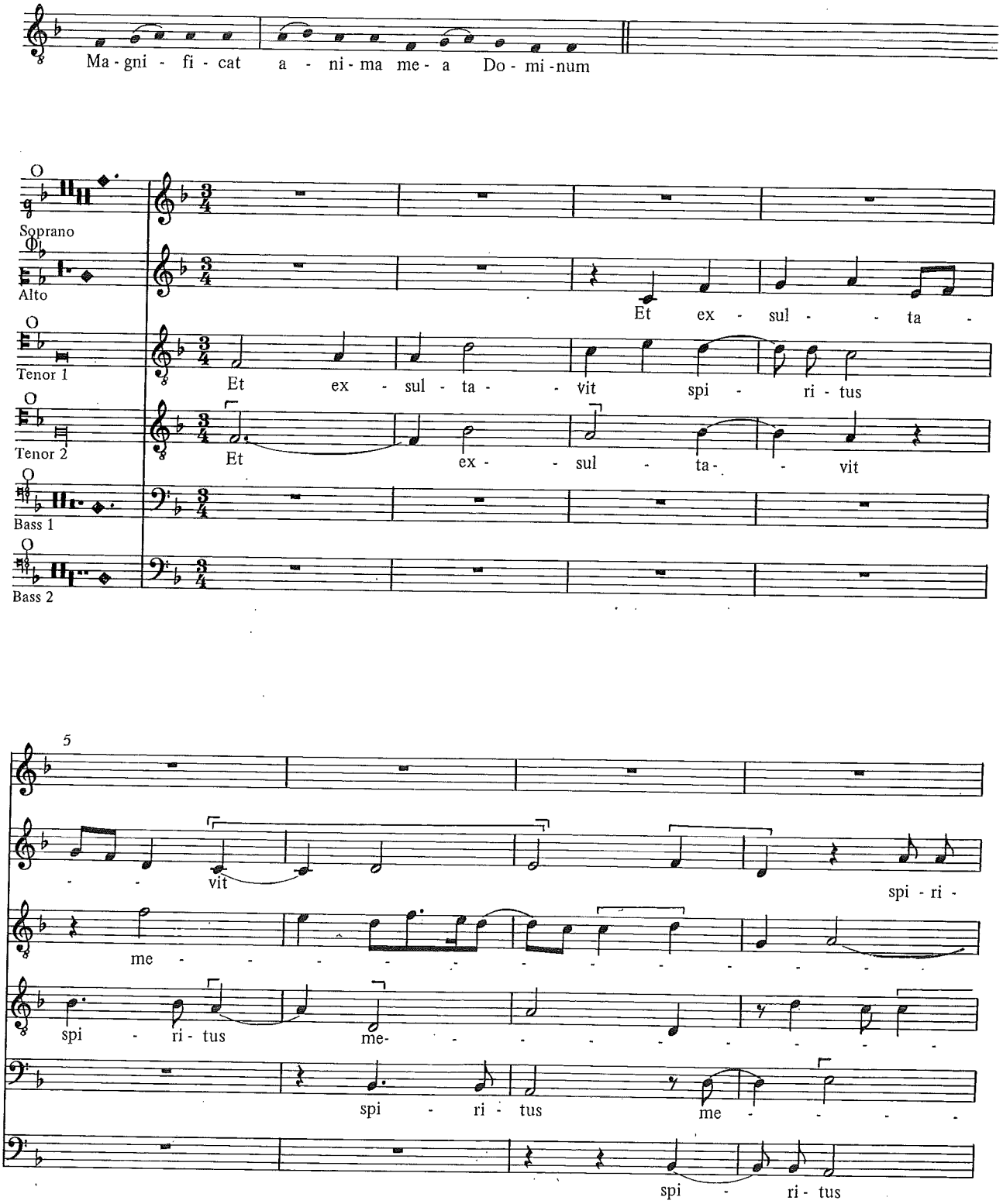

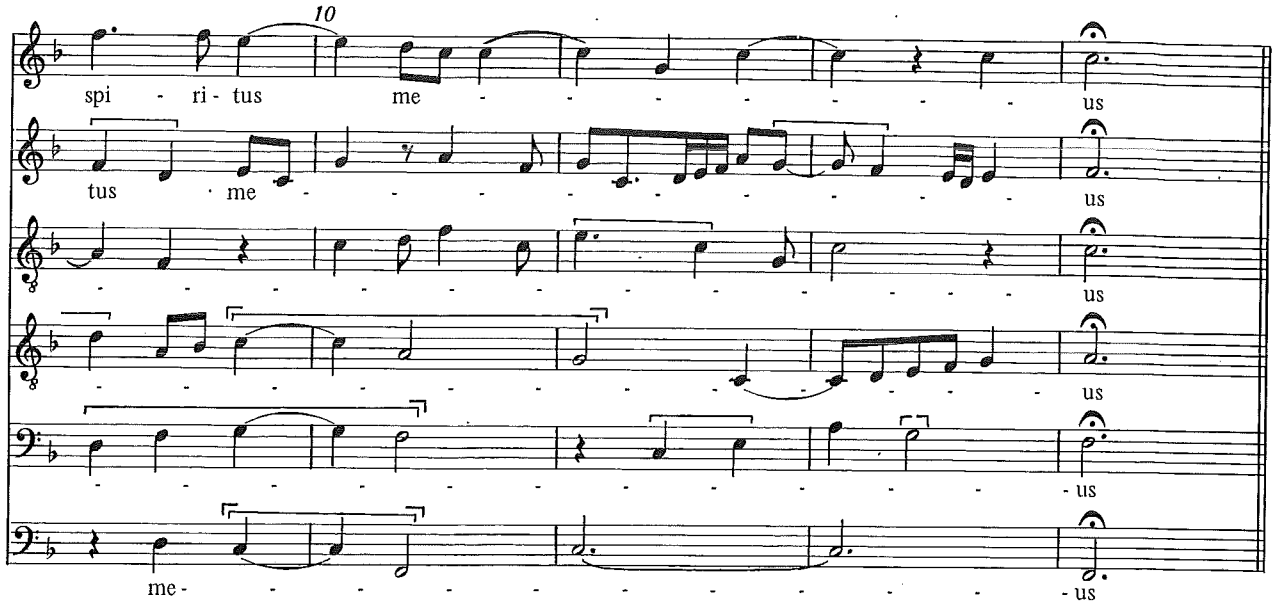
10
spi - ri - tus me - - - - - - - - us
tus me - - - - - - - - us
us
us
us
me - - - - - - - - - - us

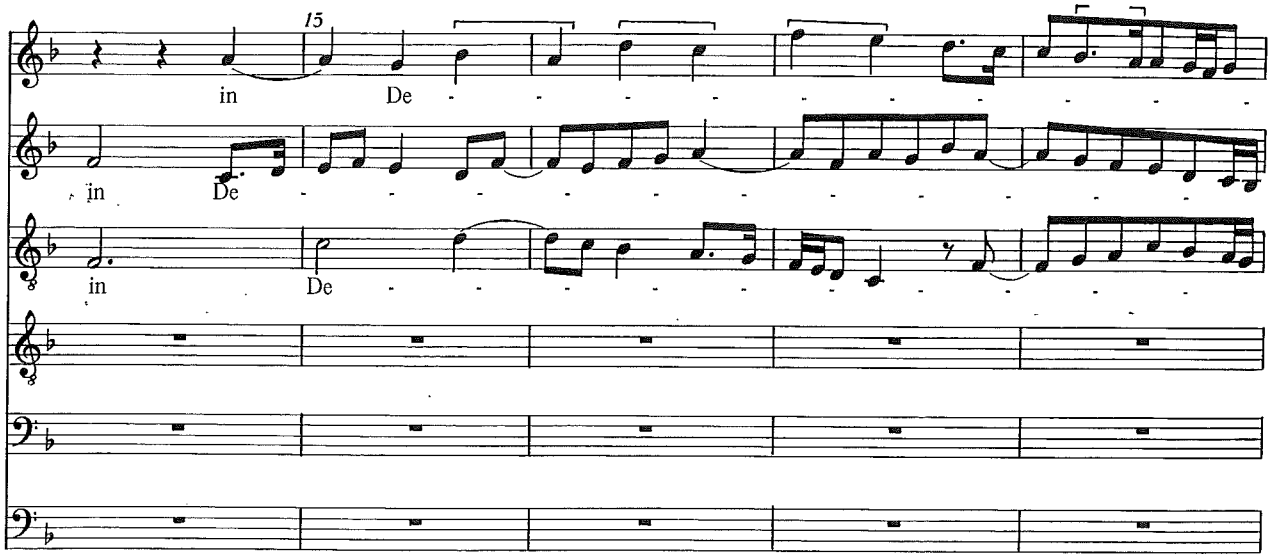
15
in De - - - - - - - -
in De - - - - - - - -
in De - - - - - - - -

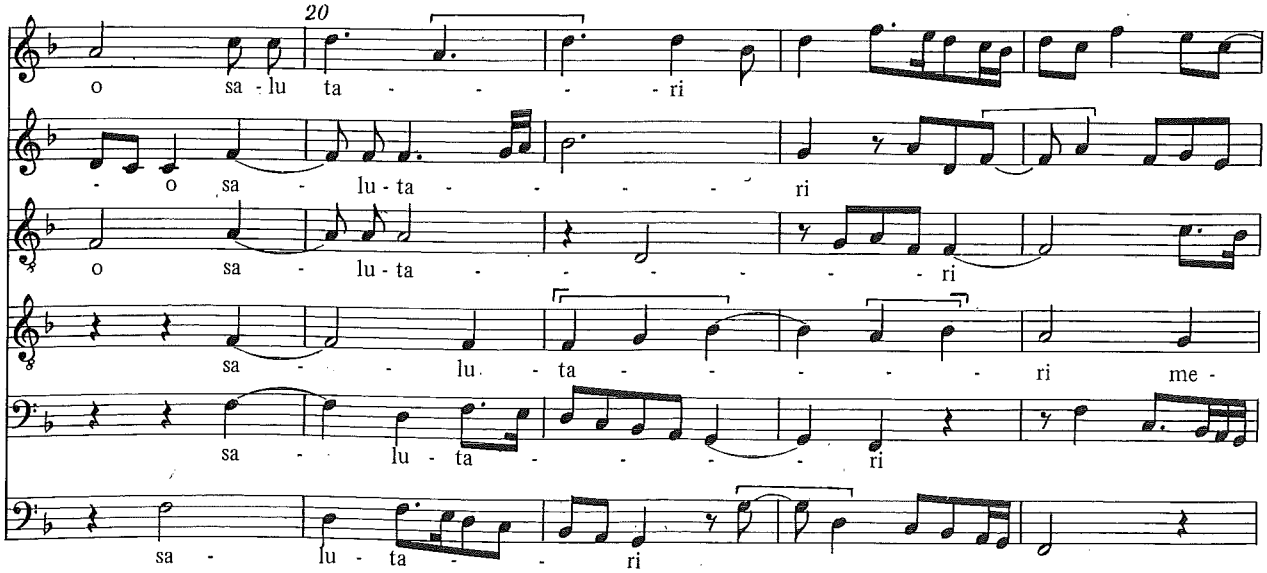
20
o sa - lu ta - - - - ri
- o sa - lu - ta - - - - ri
o sa - lu - ta - - - - - ri
sa - - lu - ta - - - - ri me -
sa - lu - ta - - - ri
sa - lu - ta - - - ri

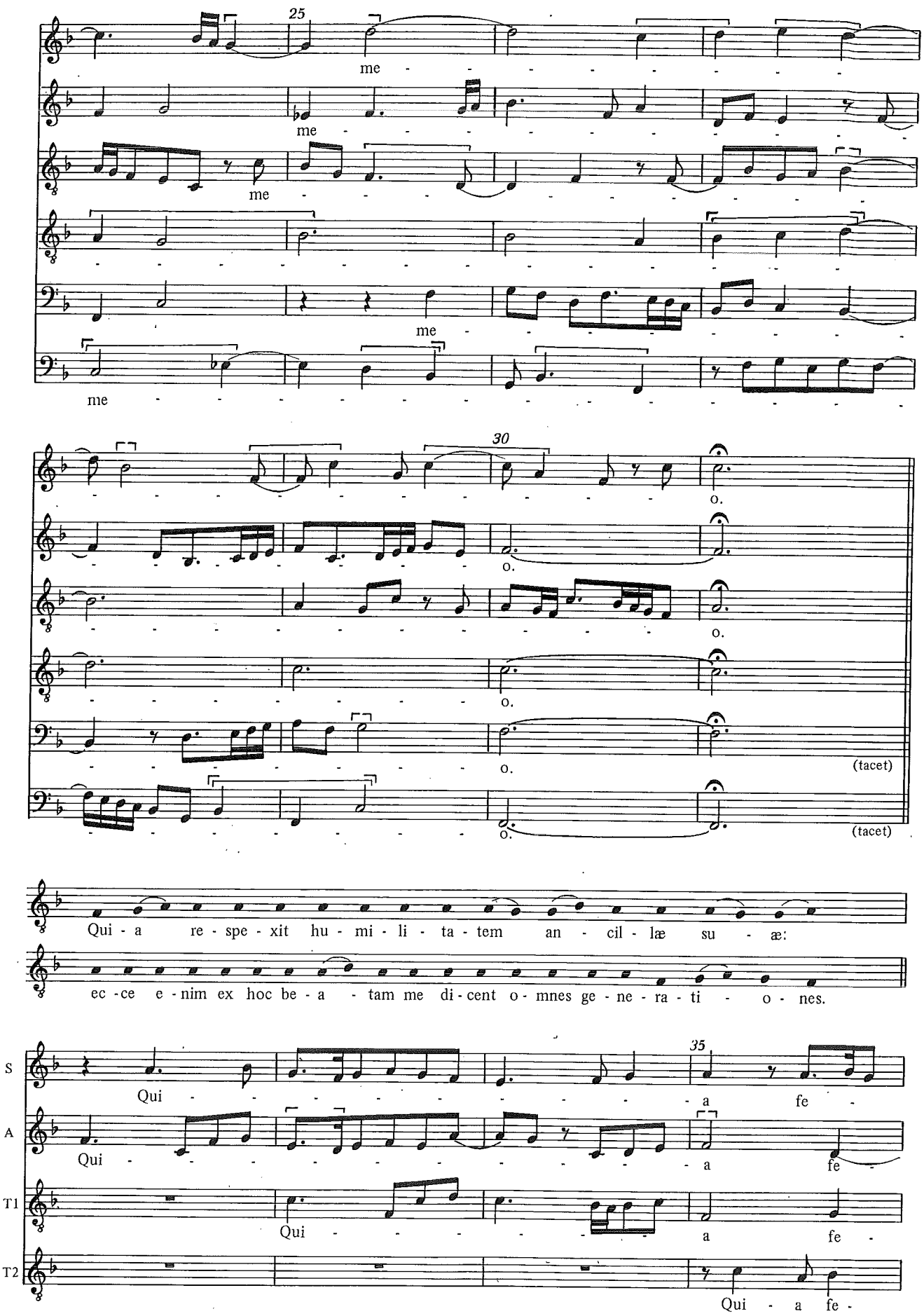
25
me
me
me
me
me
30
o.
o.
o.
o.
o.
(tacet)
o.
(tacet)
Qui - a re - spe - xit hu - mi - li - ta - tem an - cil - læ su - æ:
ec - ce e - nim ex hoc be - a - tam me di - cent o - mnes ge - ne - ra - ti - o - nes.
S
Qui - a fe -
A
Qui - a fe -
T1
Qui - a fe -
T2
Qui - a fe -
35

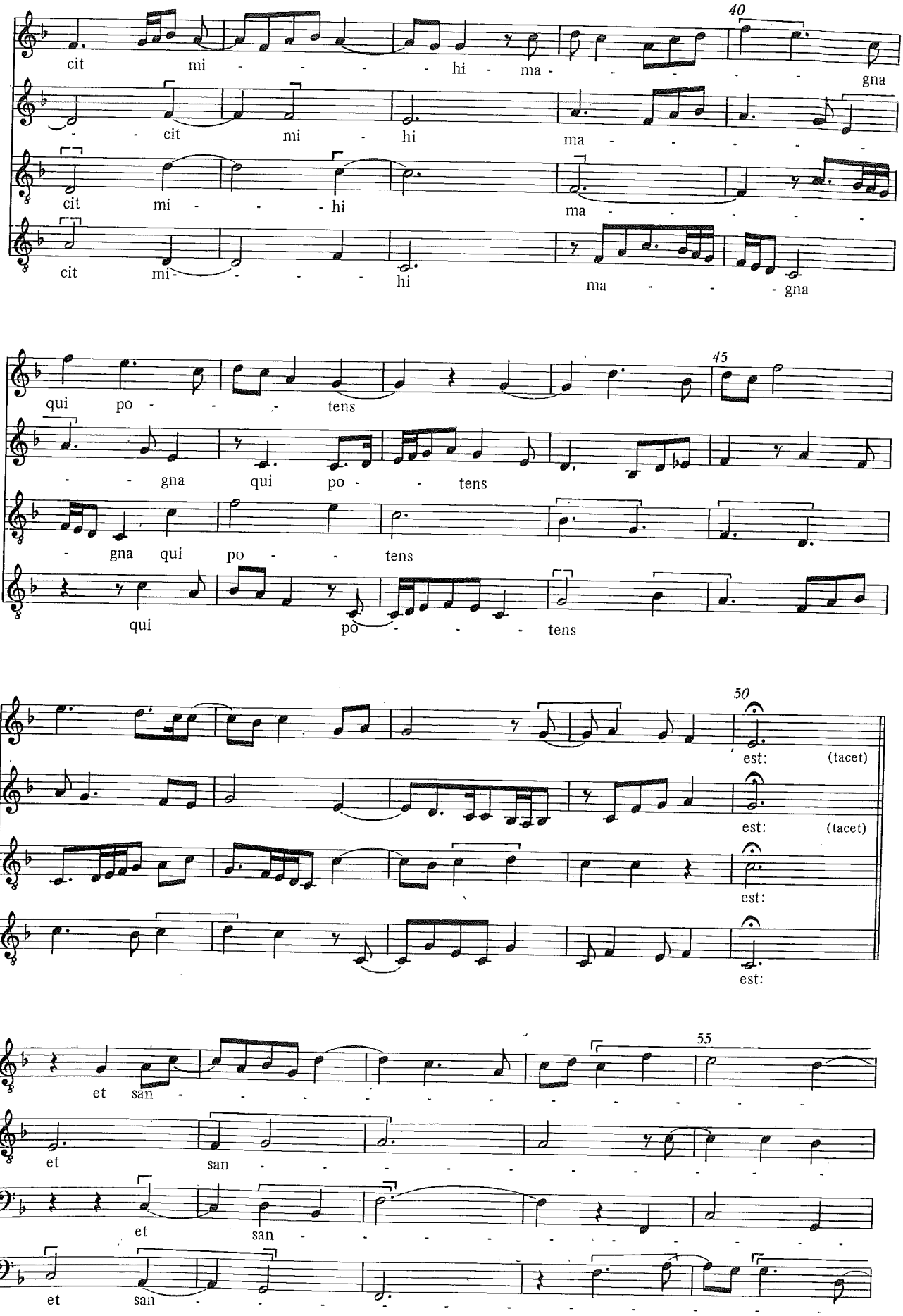
40
cit mi - - - - hi - ma - - - - gna
- - cit mi - hi ma - - - - -
cit mi - - - hi ma - - - -
cit mi - - - - hi ma - - - gna
45
qui po - - - tens
- - gna qui po - - tens
- gna qui po - - tens
qui po - - - - tens
50
est: (tacet)
est: (tacet)
est:
est:
55
T1 et san - - - - - - - - - - - - - -
T2 et san - - - - - - - - - - - - - -
B1 et san - - - - - - - - - - - - - -
B2 et san - - - - - - - - - - - - - -

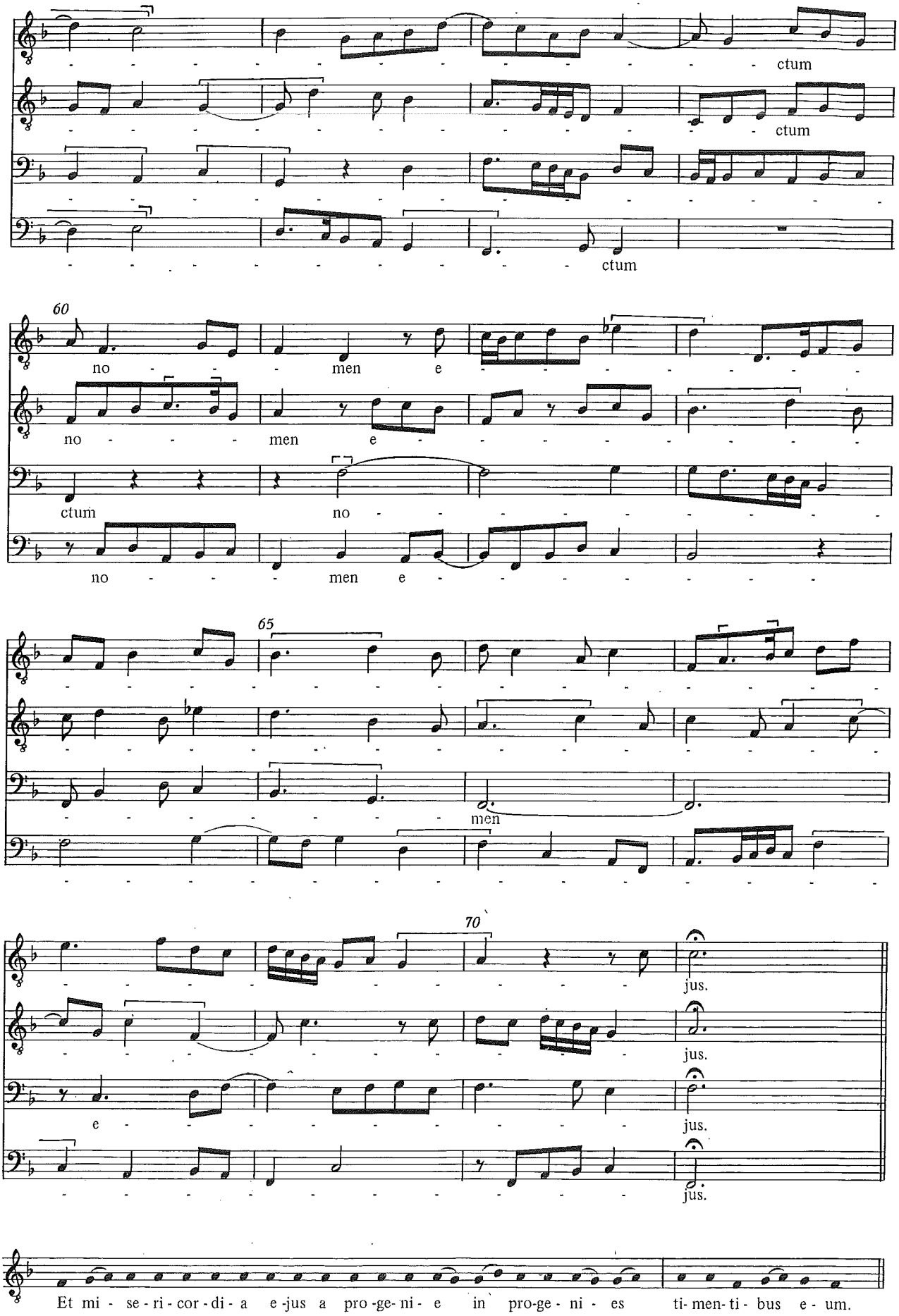
ctum
ctum
ctum
60
no men e
no men e
ctum no
no men e
65
men
70
jus.
jus.
e jus.
jus.
Et mi - se - ri - cor - di - a e - jus a pro - ge - ni - e in pro - ge - ni - es ti - men - ti - bus e - um.

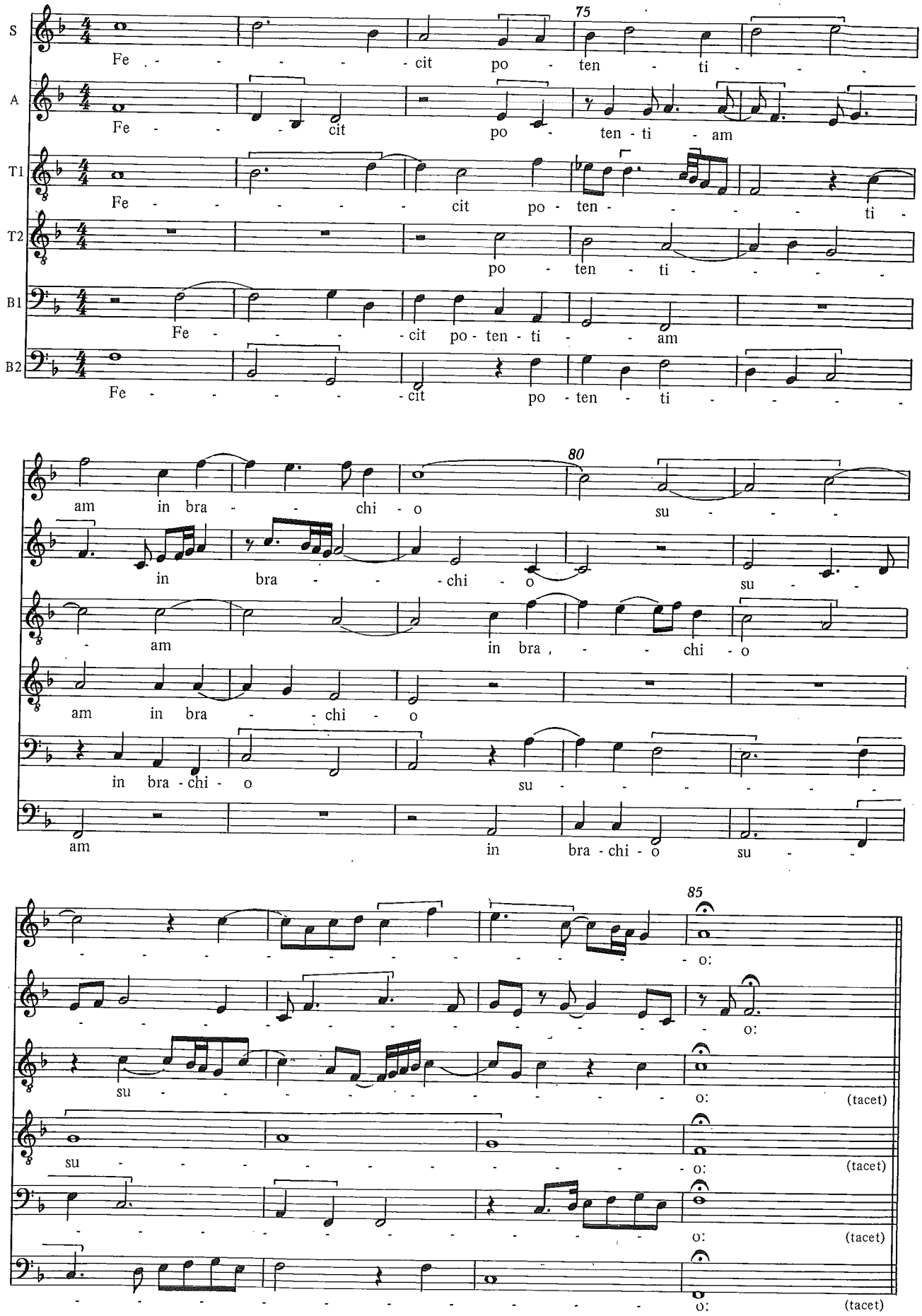
75
S
Fe - - - - - - cit po - ten - ti - - -
A
Fe - - - - cit po - ten - ti - am
T1
Fe - - - - - - cit po - ten - - - - - ti -
T2
po - ten - ti - - - - - -
B1
Fe - - - - cit po - ten - ti - - am
B2
Fe - - - - - - cit po - ten - ti - - - - -
80
am in bra - - - chi - o su - - - -
in bra - - - - chi - o su - -
am in bra , - - - chi - o
am in bra - - chi - o
in bra - chi - o su - - - - - - -
am in bra - chi - o su - -
85
- o:
- o:
su - - - - - - - - - - o: (tacet)
su - - - - - - - - - - o: (tacet)
o: (tacet)
o: (tacet)

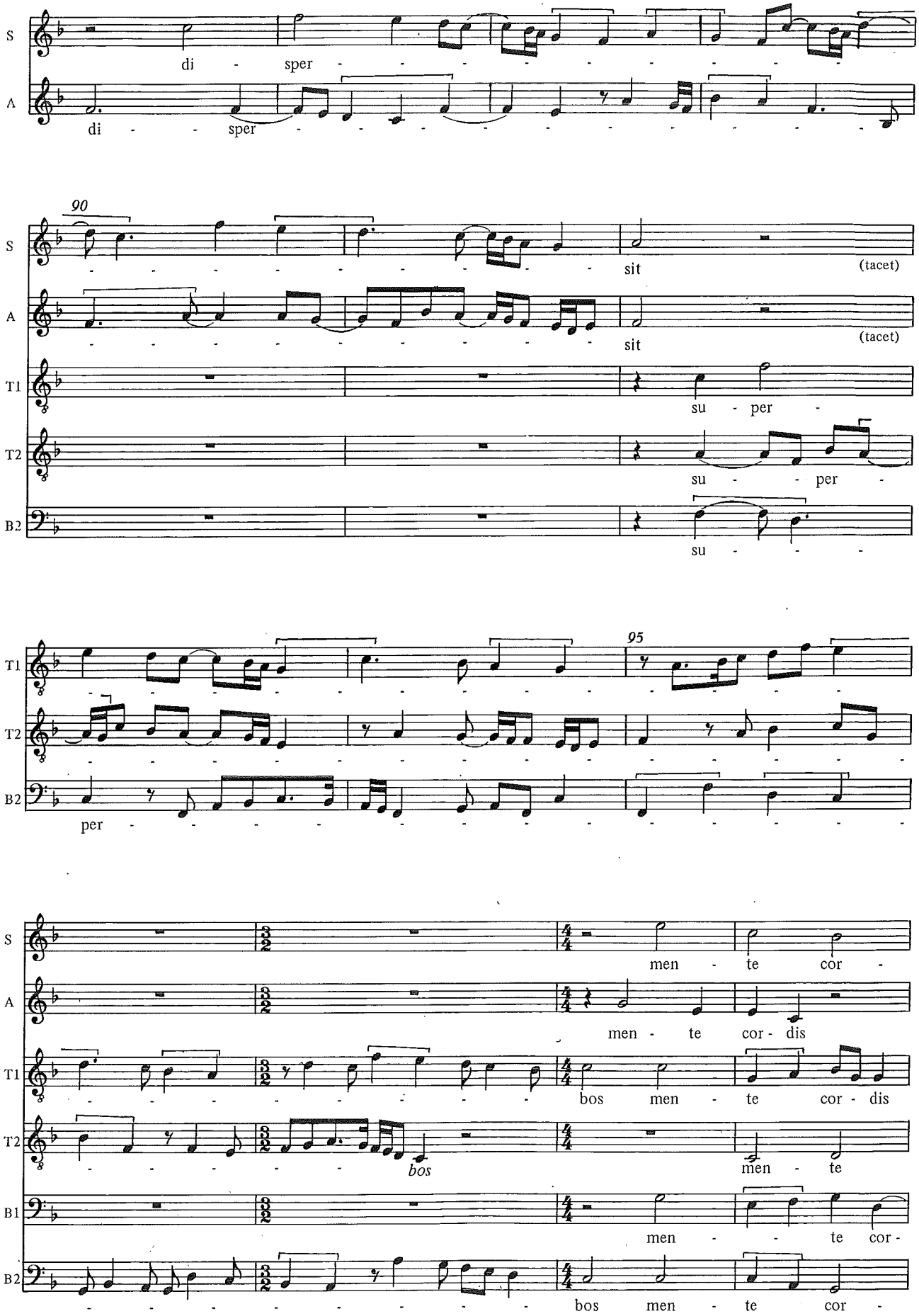
S
A
T1
T2
B1
B2
di - sper - - - - - - - - - - - -
di - - - sper - - - - - - - - - - - -
90
sit
(tacet)
su - per -
su - - - per -
su - - -
95
per - - - - - - - - - - -

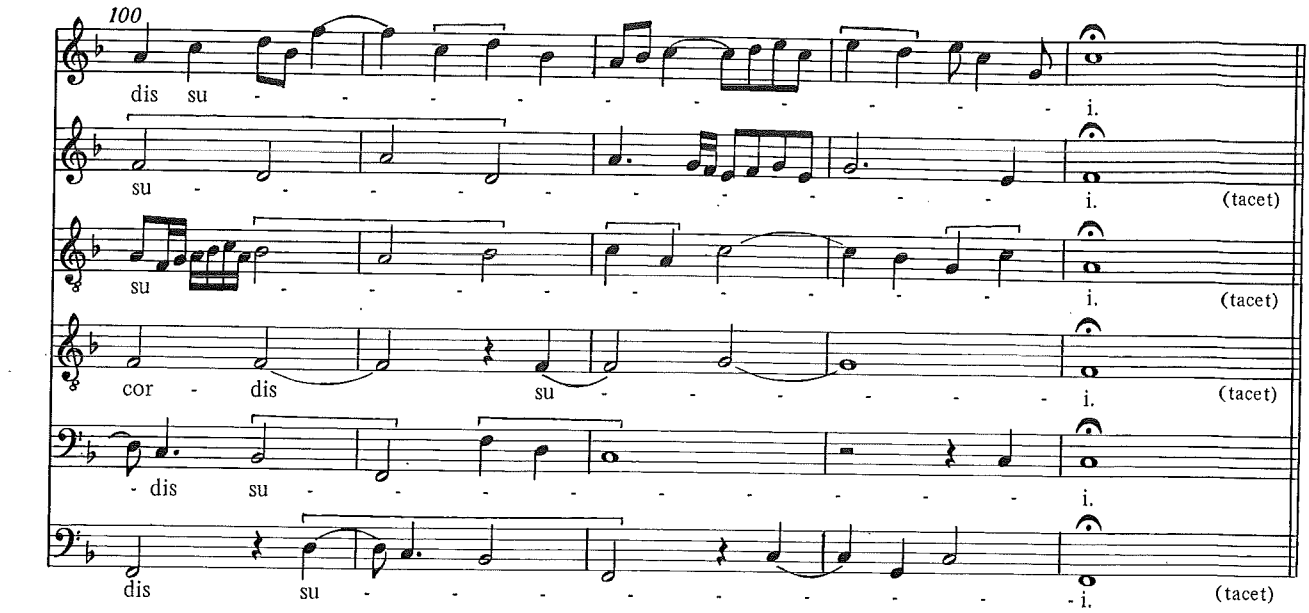
100
dis su - - - - - - - - - - - - - - - - i.
su - - - - - - - - - - - - - - - - i. (tacet)
su - - - - - - - - - - - - - - - - i. (tacet)
cor - dis su - - - - - - - - - - - - - - - - i. (tacet)
- dis su - - - - - - - - - - - - - - - - i.
dis su - - - - - - - - - - - - - - - - i. (tacet)

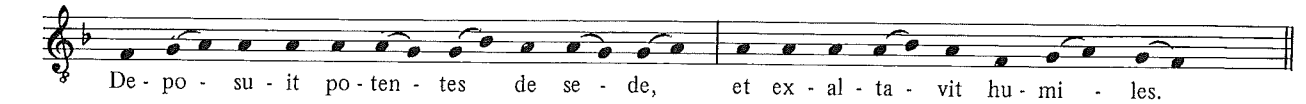
De - po - su - it po - ten - tes de se - de, et ex - al - ta - vit hu - mi - les.

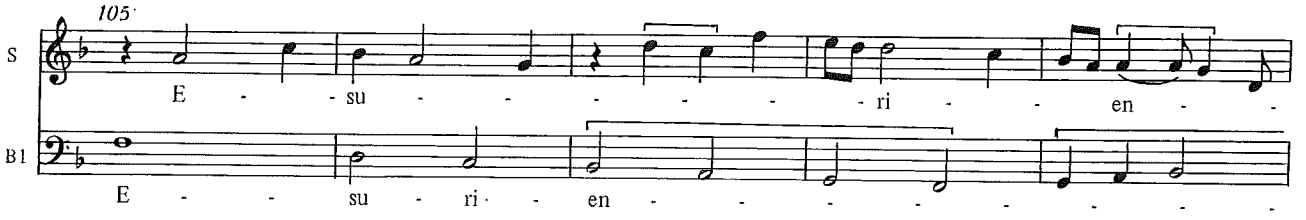
105
S
E - - su - - - - - - ri - - en - -
B1
E - - - su - ri - - en - - - - - - - - - -

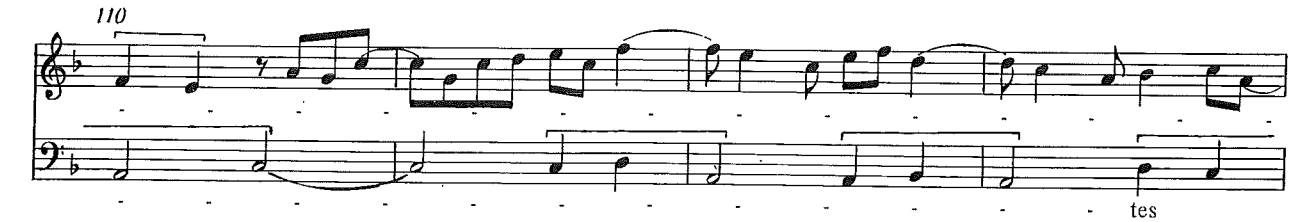
110
- - - - - - - - - - - - - - - - -

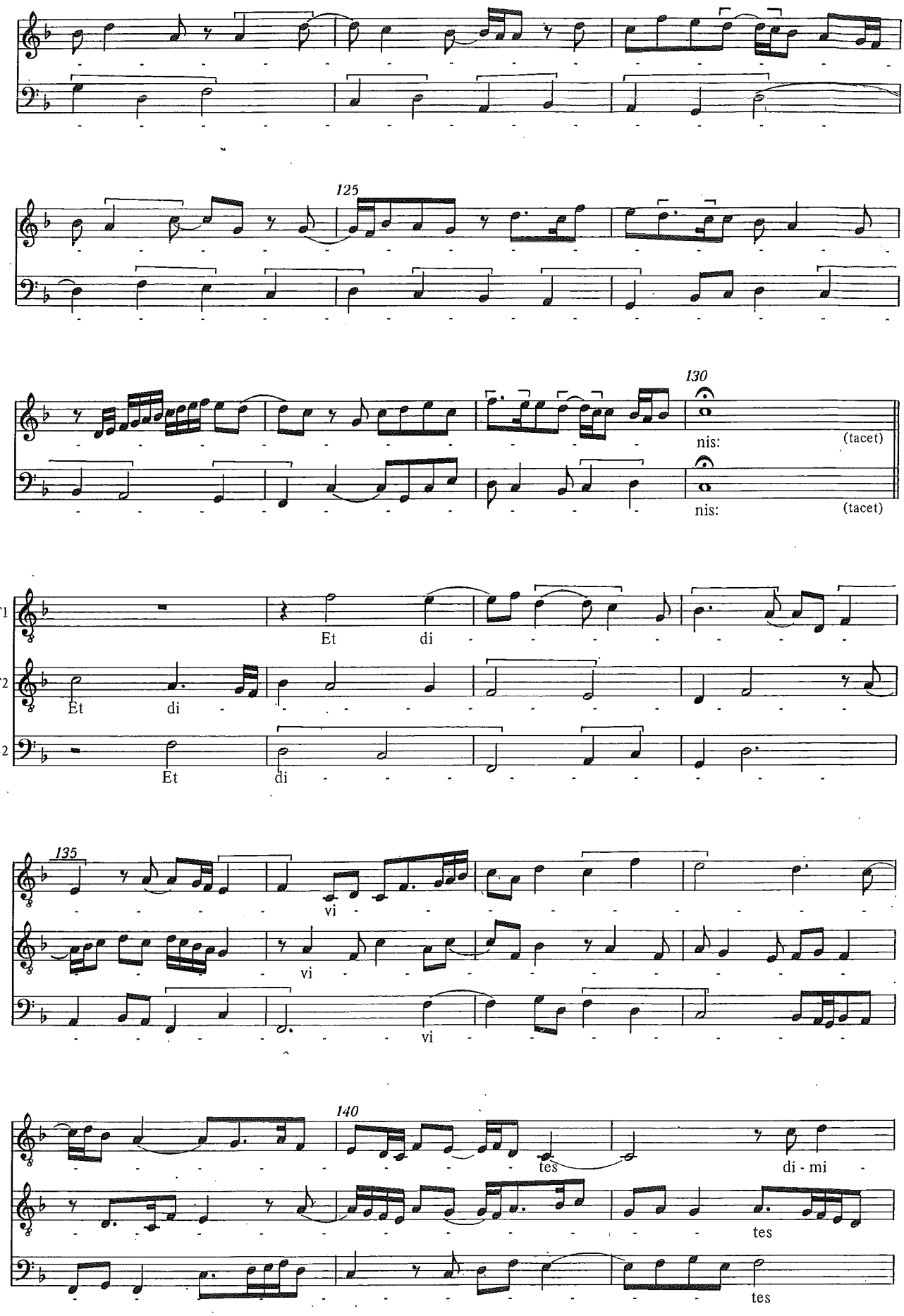
125
130
nis:
(tacet)
nis:
(tacet)
T1
T2
B2
Et
di
Et
di
Et
di
135
vi
vi
vi
140
tes
di - mi
tes
tes

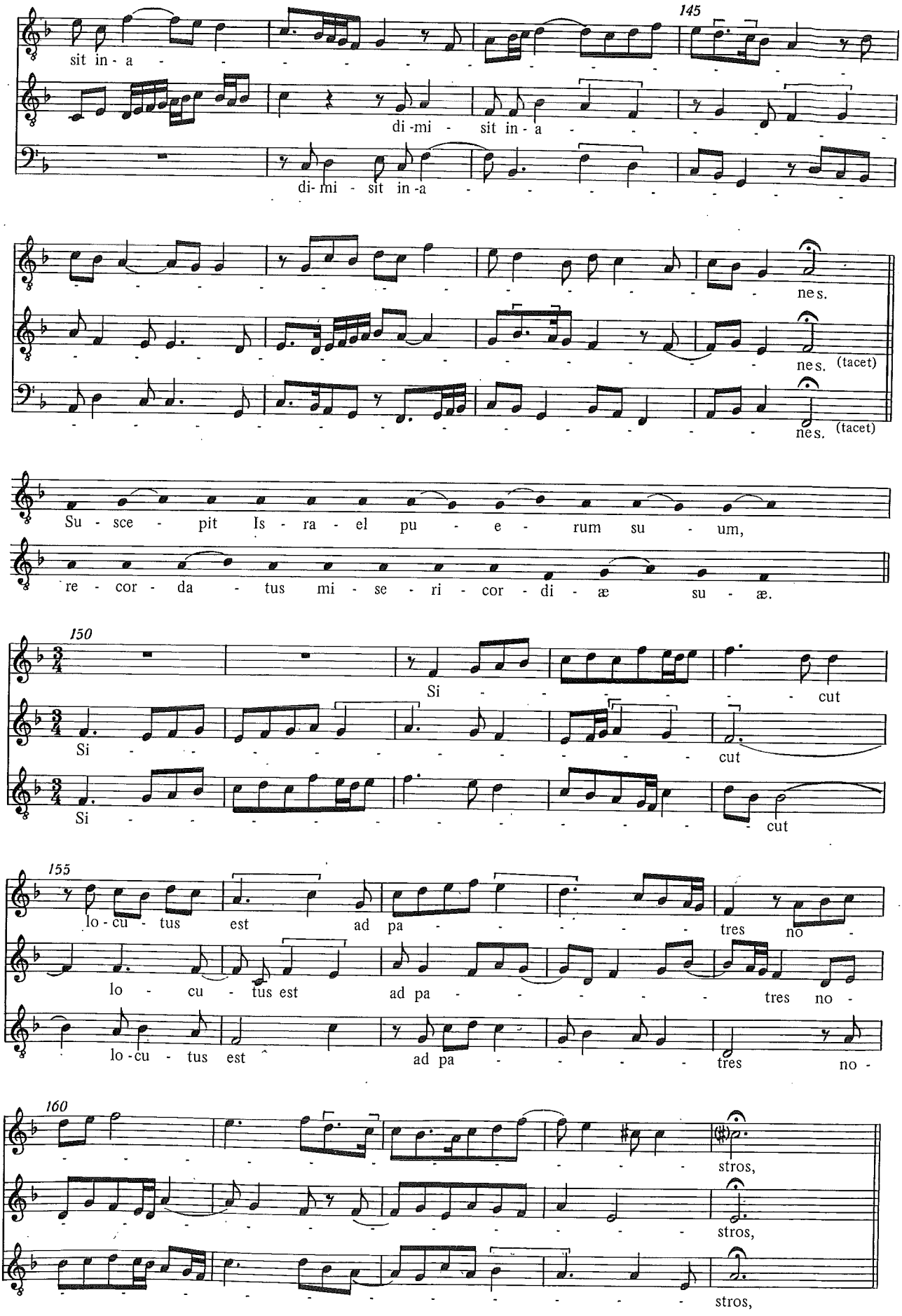
145
sit in - a -
di - mi - sit in - a -
di - mi - sit in - a -
nes.
nes. (tacet)
nes. (tacet)
Su - sce - pit Is - ra - el pu - e - rum su - um,
re - cor - da - tus mi - se - ri - cor - di - æ su - æ.
150
S
A
T1
Si - cut
Si - cut
Si - cut
155
lo - cu - tus est ad pa - tres no -
lo - cu - tus est ad pa - tres no -
lo - cu - tus est ad pa - tres no -
160
stros,
stros,
stros,

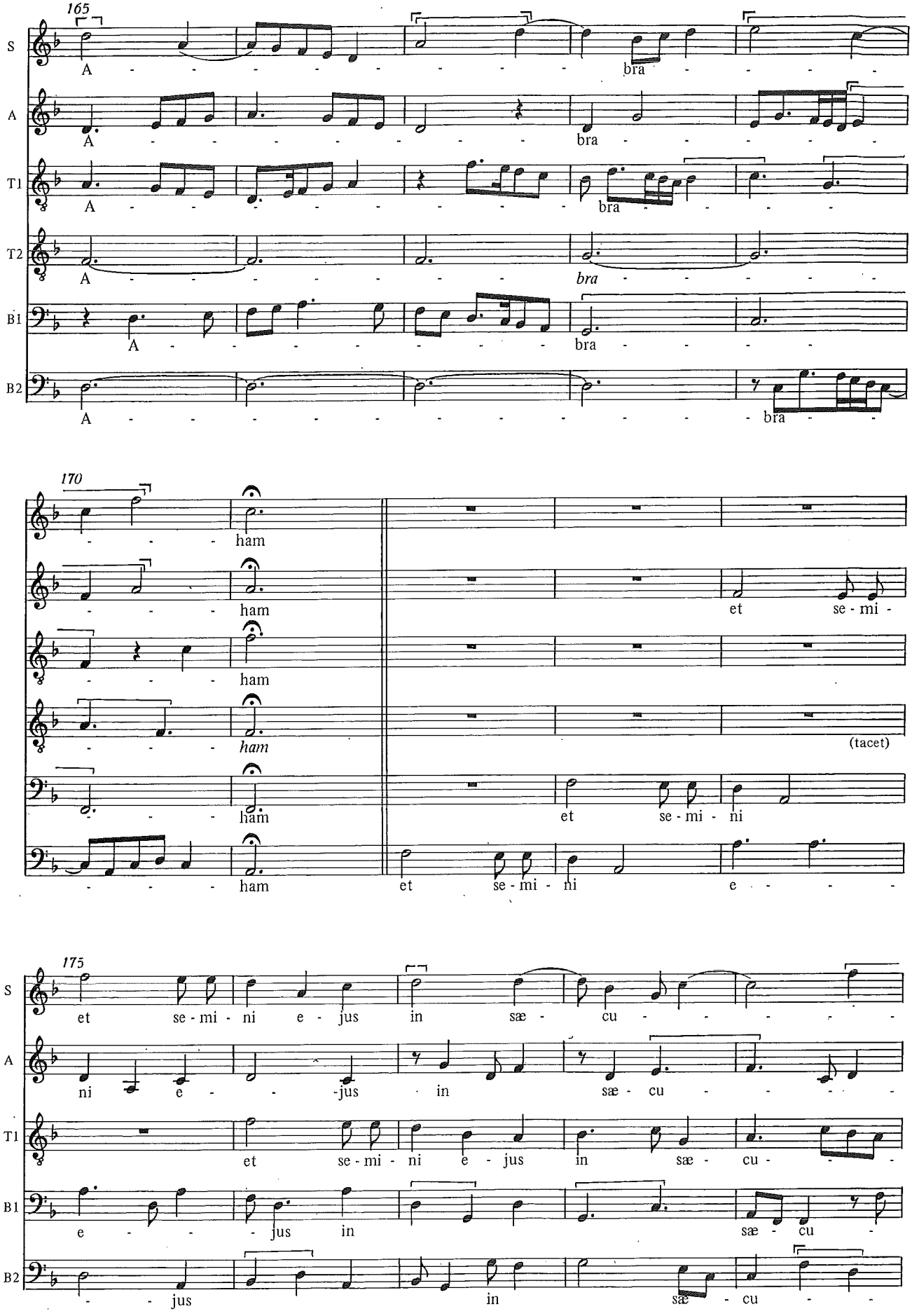
165
S
A
T1
T2
B1
B2
A
bra
170
ham
et se-mi-
(tacet)
et se-mi-ni
et se-mi-ni e
175
et se-mi-ni e-jus in sæ-cu
ni e-jus in sæ-cu
et se-mi-ni e-jus in sæ-cu
e-jus in sæ-cu
jus in sæ-cu

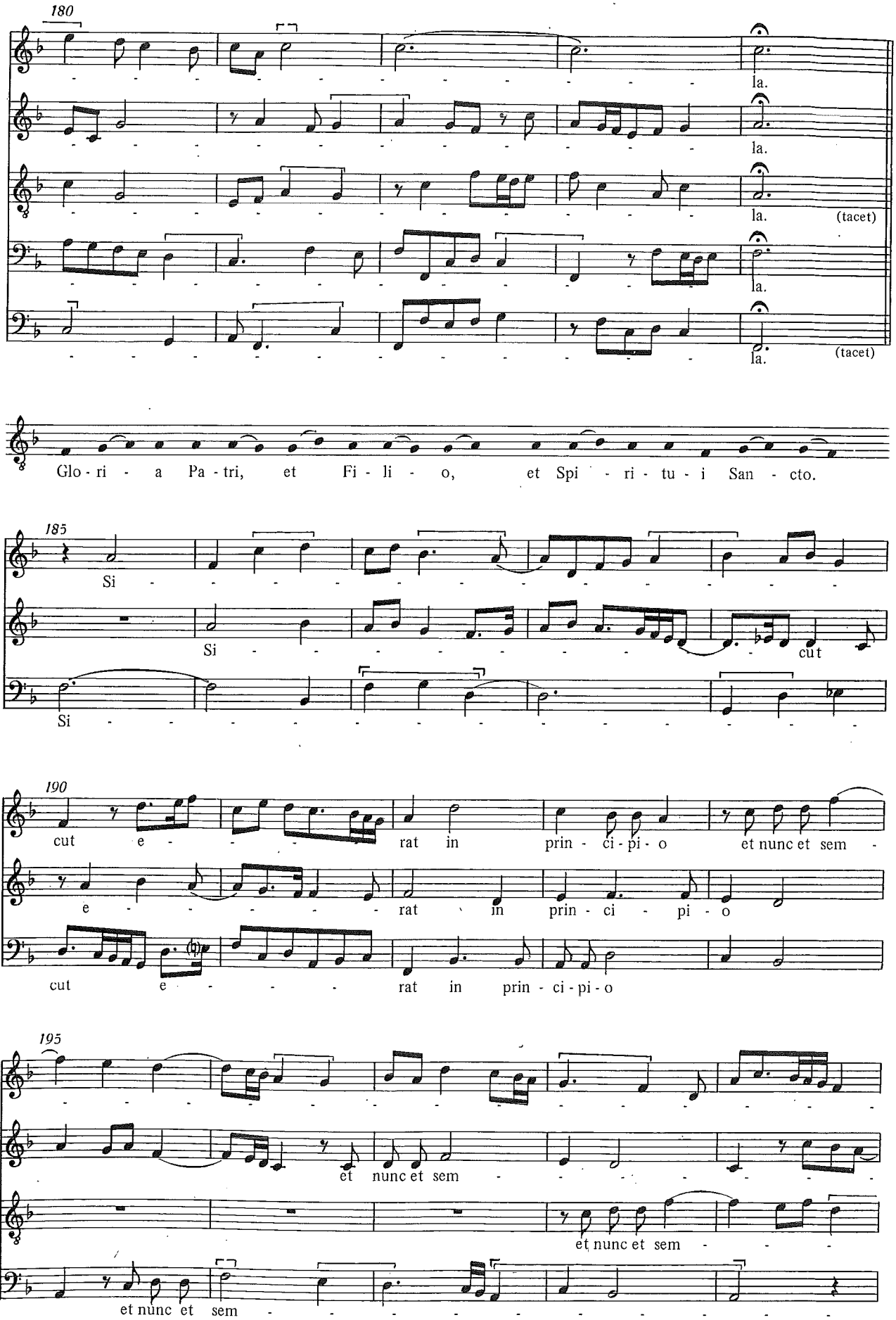
180
la.
la.
la. (tacet)
la.
la. (tacet)
Glo - ri - a Pa - tri, et Fi - li - o, et Spi - ri - tu - i San - cto.
185
S
A
B1
Si
Si
Si
cut
190
cut e - - - rat in prin - ci - pi - o et nunc et sem -
e - - - - - rat in prin - ci - pi - o
cut e - - - rat in prin - ci - pi - o
195
S
A
T1
B1
et nunc et sem
et nunc et sem
et nunc et sem

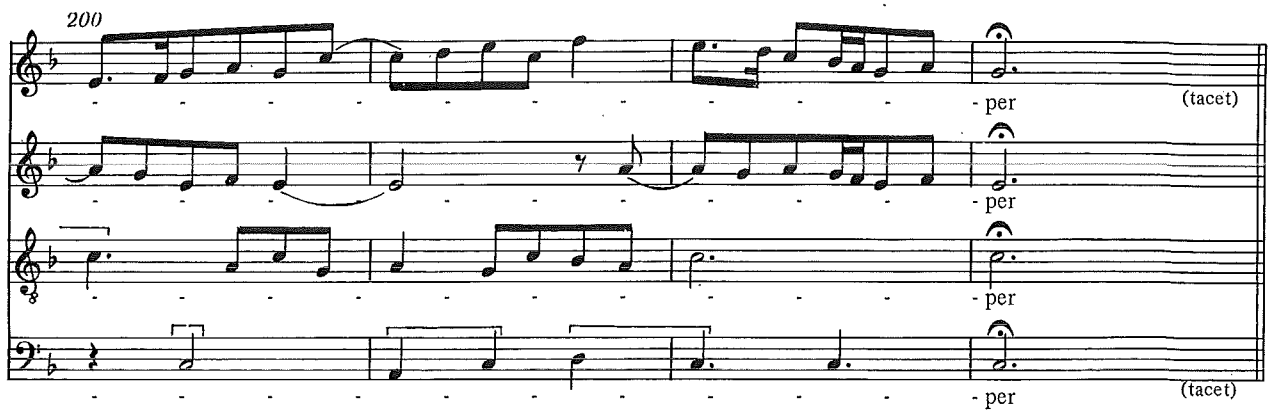
200
per
(tacet)
per
per
per
(tacet)

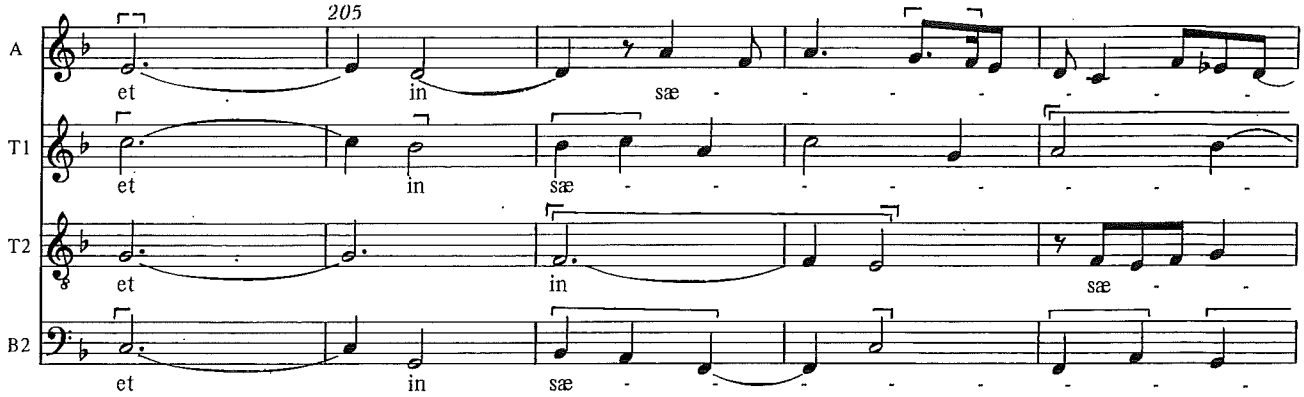
205
A
et
in
sæ
T1
et
in
sæ
T2
et
in
sæ
B2
et
in
sæ

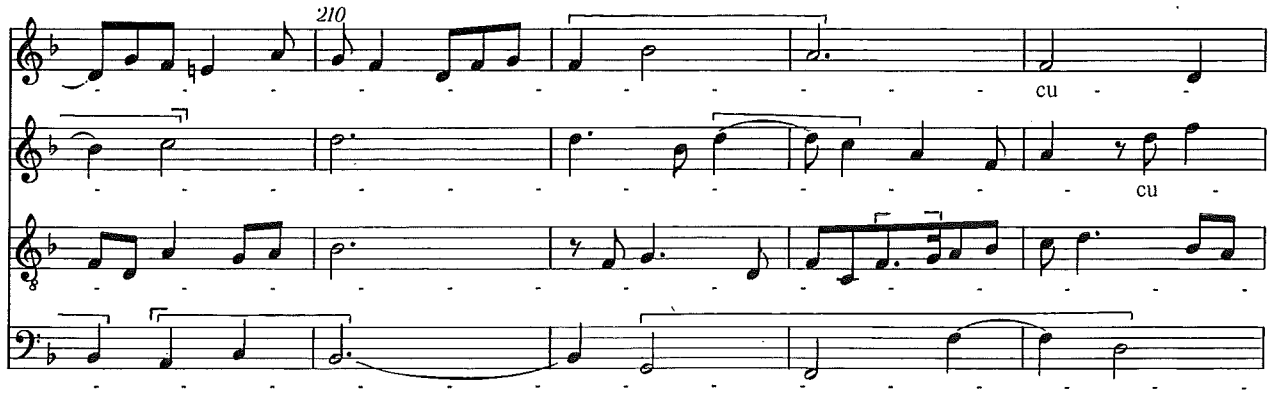
210
cu
cu

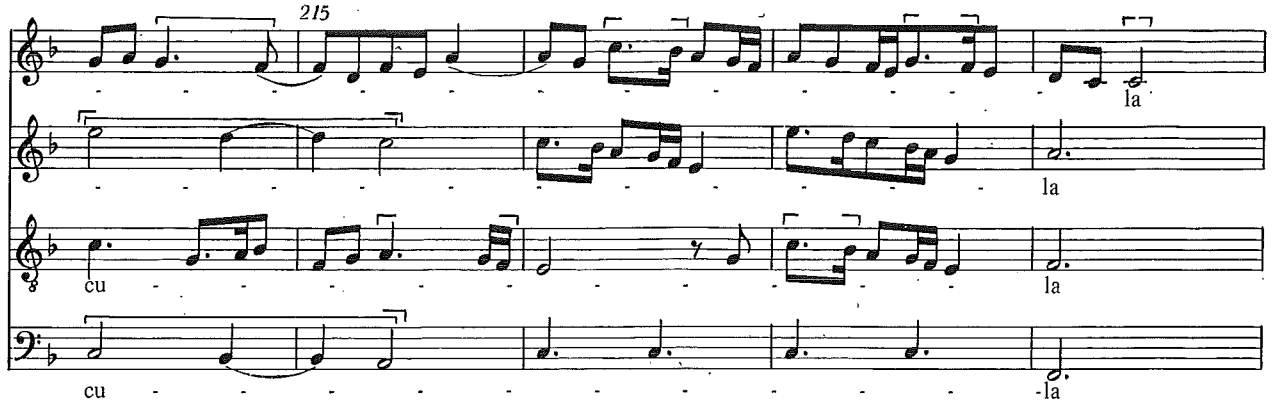
215
la
la
cu
la
cu
la

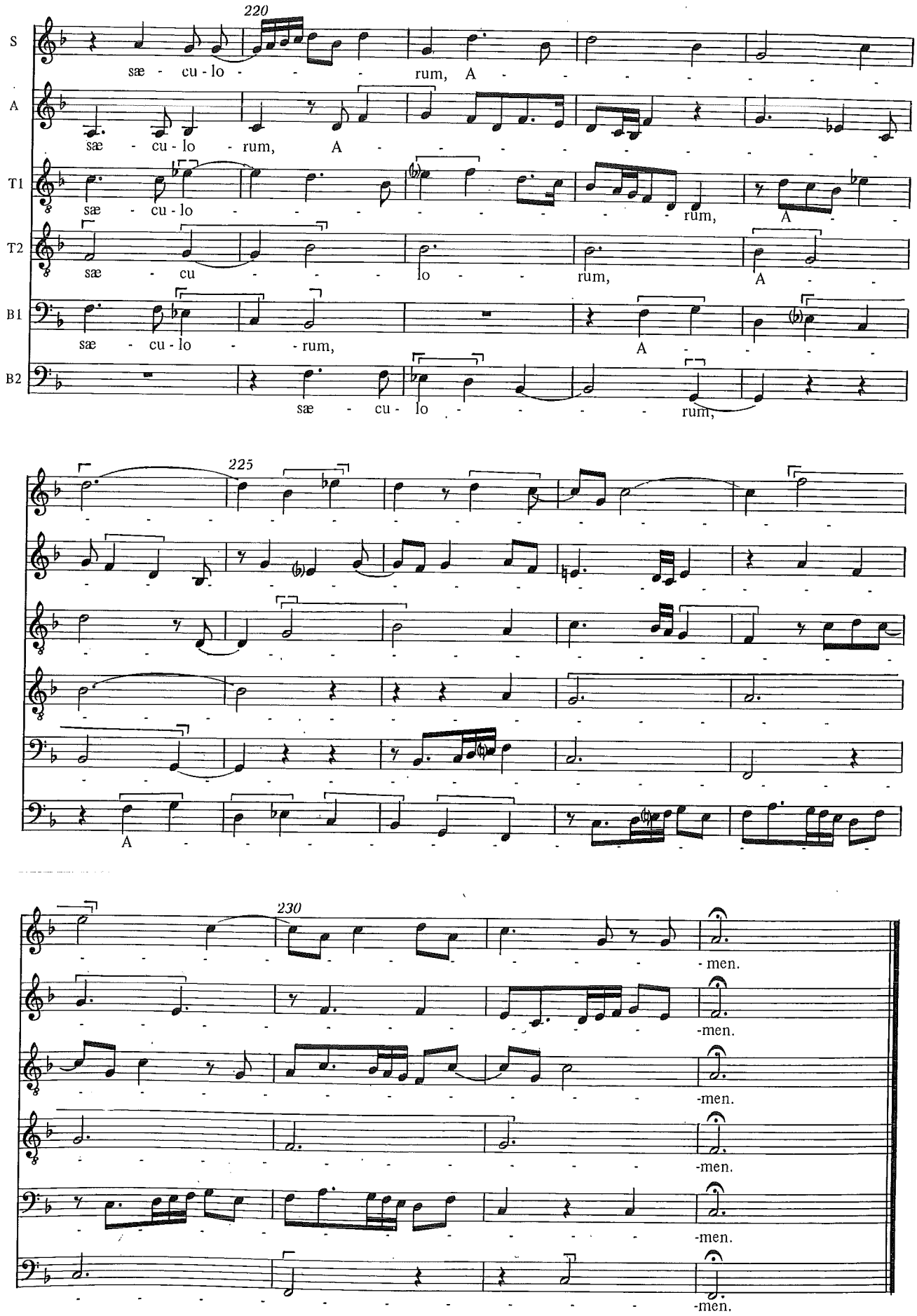
220
S
sæ - cu - lo - - - rum, A
A
sæ - cu - lo - rum, A
T1
sæ - cu - lo - - - - - - - - - rum, A
T2
sæ - cu - - - - lo - - rum, A
B1
sæ - cu - lo - - rum, A
B2
sæ - cu - lo - - - - - rum,
225
A
230
- men.
-men.
-men.
-men.
-men.
-men.

4. MASS *BENEDICTA*
Verse of the respond *Beata es Virgo* for the feast of the Assumption
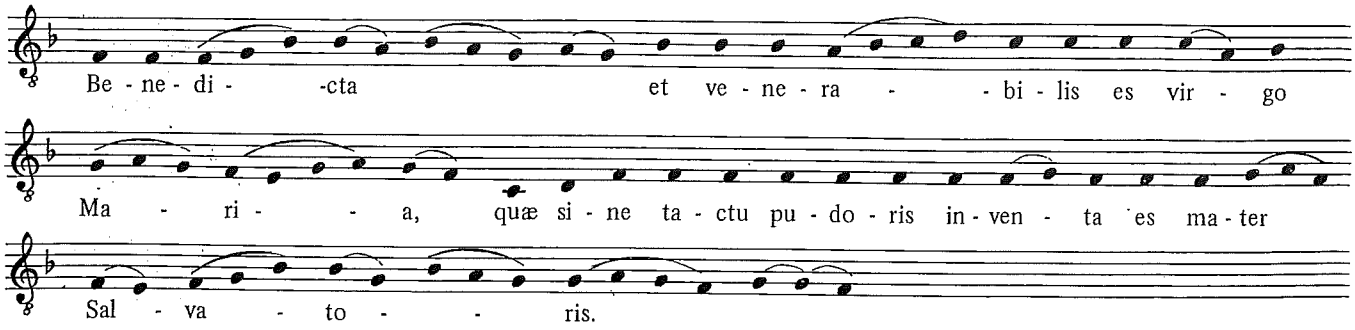
AS 497