

Clarinetto basso (B)

РОМЕО И ДЖУЛЬЕТТА

ТРЕТЬЯ СЮИТА

С. Прокофьев

1. Ромео у фонтана

Andante assai

pochiss. rit.

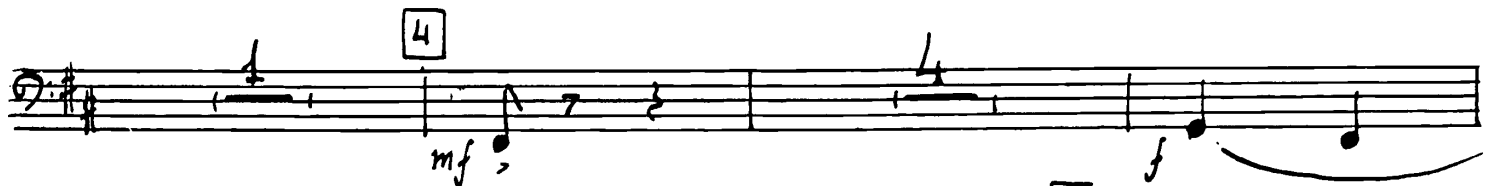
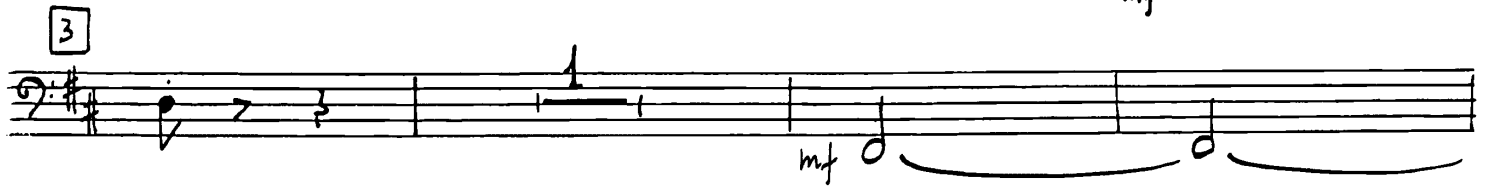
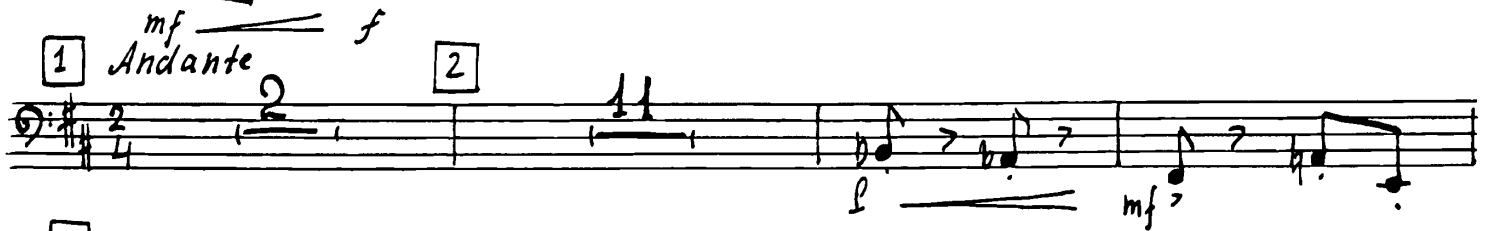

12

13

14

15

3. Джульетта

16 Moderato, quasi allegretto

17 Andante dolce

18

19 Allegretto

20

21

22

p
acceler.

23 *Andante dolce*
p

24
mf

25
mf

poco rit. **26** *Moderato, quasi allegretto*
p

27
p

27
p

27
mf dim.

4. Кормилица

28 *Andante assai. Scherzando*
mp

29
p

29
p

6 30

5. Утренняя серенада

tacet

6. Смерть Джульетты

43 *Larghetto*

mp

47

f

ritard.

48 a tempo

sf

ritard.

49

Meno mosso

5

dim.

50

pp

mp

pp