

Contrabassi

SYMPHONY No. 5

S. PROKOFIEFF. Op. 100

Andante

2

p

p

p *div.*

p *div.* *mf*

mf *f* *mf*

pizz. *f* *arco* *f*

f *arco* *f*

ff *mf* *unis.*

mp espr.

mf

Contrabassi

2

f espr.

f

mf

div.

unis. pizz.

div. arco

f

mf

dim. Poco più mosso

p

unis.

div.

unis.

mp cresc.

mf espr.

f

div.

p

cresc.

Tempo I

unis.

ff >

Contrabassi

f

1 9 7 2 *calando*

10 *Tempo I*

pp espr.

div. *p*

mp *dim.* *un poco animando* *pp*

11 *mp* *div.* *p* *mf*

12 *f* *mf*

Contrabassi

4

1

unis.

mf

f

13

f

f

3

1

1

f

14

div.

unis.

f

15

ff

poco allarg.

f

a tempo

f marcato

div.

div.

unis.

16

f

f

Contrabassi

17 *a tempo* *ff* *unis.* *div.* *ff* *poco rit.*

18 *ff* *div.* *f*

19 *div.* *unis.* *espr.* *mf pesante* *f*

20 *f* *ff* *4*

Contrabassi

21 Poco più mosso

mf dim. p

div. *cresc.*

22 Tempo I

unis. *ff*

6 *pizz.*

23 Tempo I *mp*

rit., ma non troppo *arco*

f *div. unis.*

v 3 n 3

f *non div.* *cresc.* *ff*

3

div.

24 *unis.*

f *ff*

v 3 n 3

div. unis.

3

cresc. *ff*

Contrabassi

div. *dim.*

25 *Meno mosso*
unis.

p *mp unis.* *mf cresc.* *p* *div.*

26 *Allegro marcato*

27 *Pizz.* *mp*

28 *mf arco* *f*

29 *f*

Contrabassi

8

30 pizz. >

mp

f ————— p

arco

mf

f

31 div. unis. pizz. f p

1-8 2 3 4

5 6 7 8

arco

f

ff

32

3

33 Pochissimo più animato f p

Contrabassi

sim.

p

34

p

mf

p

p

mf

35

dim.

p

36 *Meno mosso*

f — *mf*

Contrabassi

10

37 Più mosso (un poco più animato ch'ee tempoī)

f — *mf* *p*

38 *mp*

39 *mf*

40 *mf* *p*

41 *f*

div. *unis.* **42** *pizz.* *dim.* *p*

mf

Contrabassi

43 arco
f

44
dim. p f

45
div. f

46
unis. mp

47 p 1 3
Meno mosso

Contrabassi

12

rit.

f — *mf*
a tempo

48 *pizz.* *mp* *f* — *mf*
L'istesso tempo

49 *mp*

mf *mp*

mf

50 arco *f* *pizz.* poco a poco acceler. *f*

mf

51 Allegro *mf* cresc. arco marcato *ff*

f

f

Contrabassi

52 *f* *p*

53 8 54 *pizz.* *mf*

mf *mf*

55 *mf* *f*

arco *ff* 56 *div.* *ff*

unis. *f*

57 *f* *cresc.*

ff

Contrabassi

14

58 Adagio

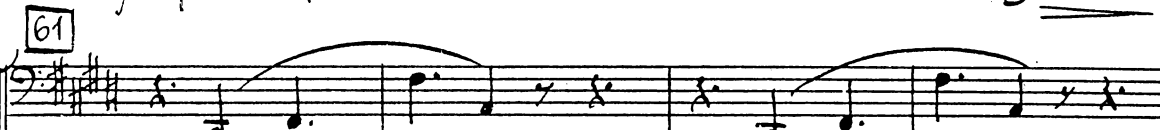
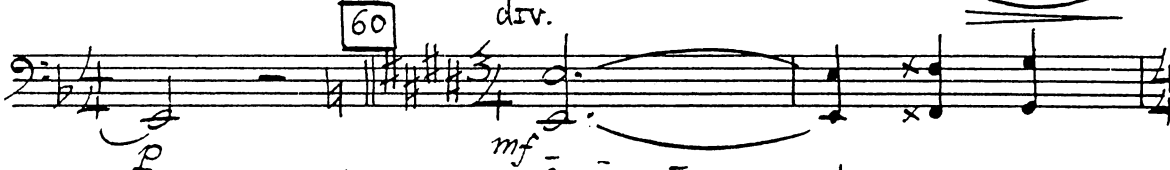
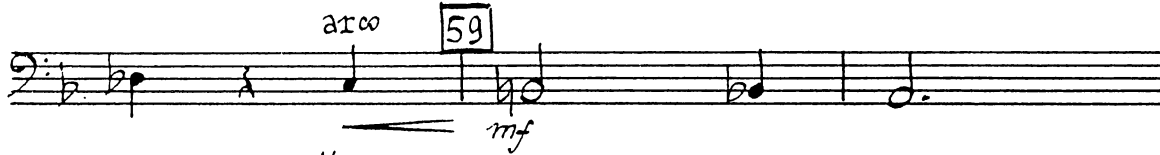
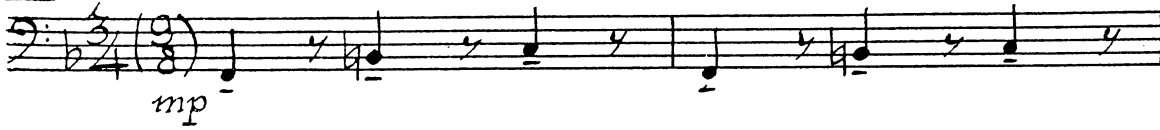

div.

Contrabassi

62 pizz. *f*

arco *ff*

63 *mf* *ff* *div.*

div. *dim.* *p* *pizz.* *p*

64 *p* *arco* *f espr.* *arco*

unis. *p* *f espr.*

65 *mf espr.* *pizz.* *pp*

67 *arco* *ritard.* *atempo* *mp* *mf* *p*

Contrabassi

Contrabassi

Contrabassi

18

arco unis. p *cresc.* pizz. *mf* *dim.*

74 arco *ff*

75 *p* unis. *div.*

76 *mf* unis. *dim.* *p*

77 Più mosso *cresc.* *mf* *p* *div.* unis. molto ritard. *p*

Contrabassi

IV

78 Allegro giocoso

7 4

79 Poco più tranquillo

p

80 Tempo I

p *mf* *mp*

p *div.*

81 unis.

p *f*

p *f* *div.* *mf* *unis.*

82 *div.*

f

unis. *cresc.* *pizz.* *f* *f*

arco *f* *mf*

83

p

Contrabassi

20

Contrabassi

Eleventh staff of music with notes and dynamics: *1*, *mp*, *5*

Twelfth staff of music with notes and dynamics: *(pizz.)*, *mf*, *ritard.*, *p*, *1*

Contrabassi

22

93

Tempo I

arco

pp dolce mp

94

p mp

95

mf

96

f > mf div. p

unis.

pizz. 98

f

arco

2

99

f > f

f

Contrabassi

1

100

f

f

mf

senza rit.

101

p

div.

unis.

102

div.

mf

mf

unis.

div.

mf

cresc.

f

pizzo.

103

arco

f

dim.

p

div.

mp

p

1

p

unis.

1

f

mp

3

Contrabassi

24

104

pizz. *div. arco*

p *unis. pizz.* *p*

105 *arco* *cresc.*

p *cresc.*

div. *mf* *unis.* *dim.*

div. *mf* *unis.* *dim.*

106

p *p*

p *mp* *div.* *mp* *div.* *mf* *div.* *cresc.*

p *mp* *div.* *mp* *div.* *mf* *div.* *cresc.*

107

unis. *f* *div.* *mf* *unis.* *f*

unis. *f* *div.* *mf* *unis.* *f*

f

Contrabassi

div. *mf* *f* unis. 1

108 div. unis. 1

div. *mf* unis. *f* 1

109 unis. pizz. arco 1

div. *mf* unis. pizz. *ff* 2

110 arco 1 div. *mf* unis. pizz. *ff* 2

111 unis. *f* arco 1

pizz. *f* arco 1

112 pizz. 111 arco 2

ff 2

Contrabassi
