24. Fuga

(Variante zu Nr. 9)
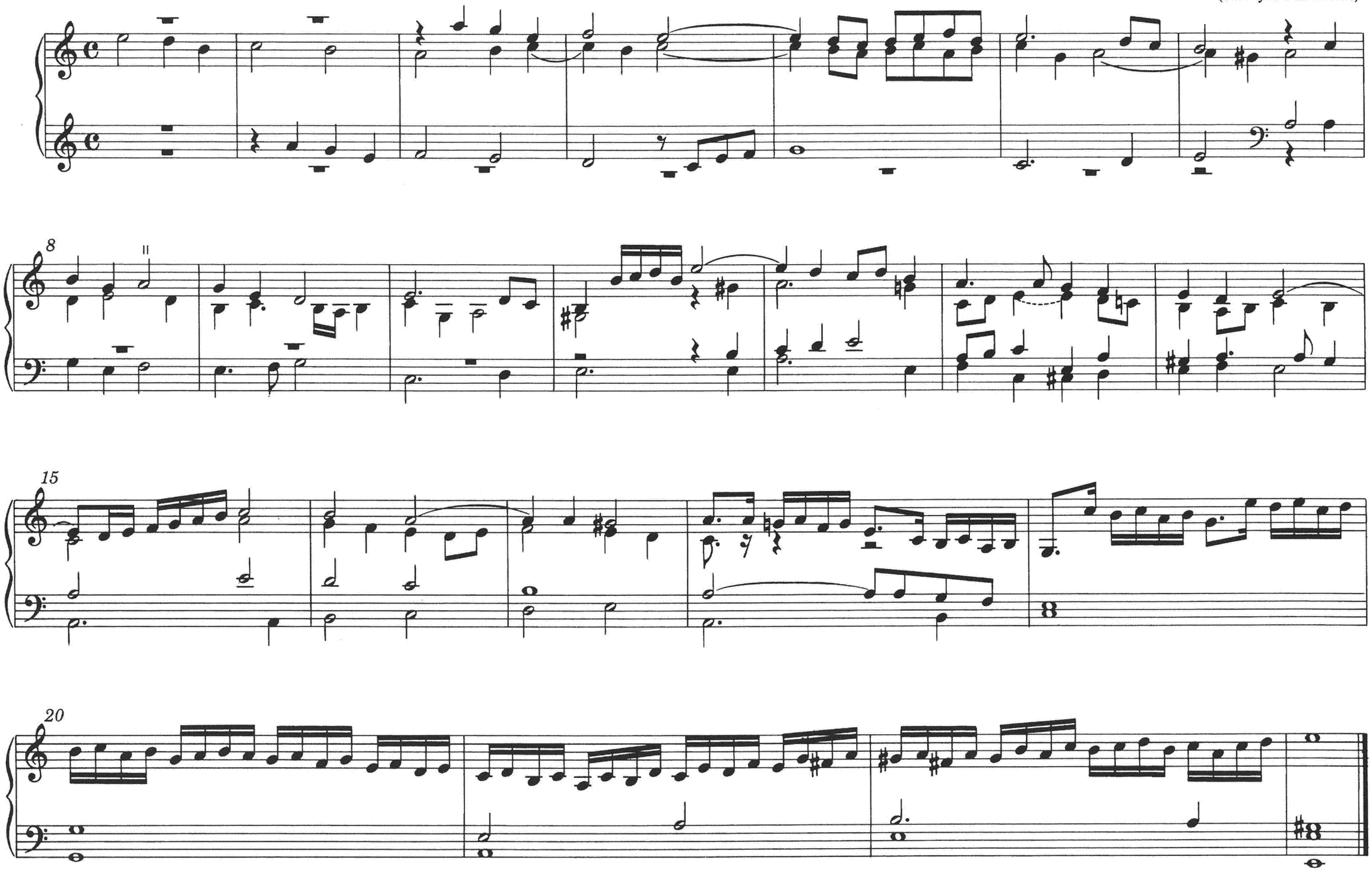
(anonym überliefert)