

Wolfgang Amadei Mozart^{ca}

WOLFGANG AMADEUS MOZART

Neue Ausgabe sämtlicher Werke

IN VERBINDUNG MIT DEN MOZARTSTÄDTEN
AUGSBURG, SALZBURG UND WIEN HERAUSGEGEBEN VON DER
INTERNATIONALEN STIFTUNG MOZARTEUM SALZBURG

Serie VIII: Kammermusik

WERKGRUPPE 23: SONATEN UND VARIATIONEN
FÜR KLAVIER UND VIOLINE · BAND 1

BÄRENREITER KASSEL · BASEL · PARIS · LONDON · NEWYORK

1964

WOLFGANG AMADEUS MOZART

Serie VIII

Kammermusik

WERKGRUPPE 23: SONATEN UND VARIATIONEN
FÜR KLAVIER UND VIOLINE · BAND 1

VORGELEGT VON EDUARD REESER

BÄRENREITER KASSEL · BASEL · PARIS · LONDON · NEW YORK

BA 4539

En coopération avec le Conseil international de la Musique
Editionsleitung: Wolfgang Plath · Wolfgang Rehm

Zuständig für:

BRITISH COMMONWEALTH OF NATIONS
Bärenreiter Edition London

BUNDESREPUBLIK DEUTSCHLAND
Bärenreiter-Verlag Kassel

DEUTSCHE DEMOKRATISCHE REPUBLIK
VEB Deutscher Verlag für Musik Leipzig

ÖSTERREICH
Österreichischer Bundesverlag Wien

SCHWEIZ
und alle übrigen hier nicht genannten Länder
Bärenreiter-Verlag Basel

Als Ergänzung zu dem vorliegenden Band erscheint: Eduard Reeser,
Kritischer Bericht zur *Neuen Mozart-Ausgabe*, Serie VIII, Werkgruppe 23.

Gleichzeitig erscheinen KV 6—9 (Nr. 1—4) und KV 26—31 (Nr. 5—10)
in zwei Einzelheften (BA 4755 und BA 4757).

Alle Rechte vorbehalten / 1964 / Printed in Germany

INHALT

Vorwort	VI
Zum vorliegenden Band	VII
Faksimile: S. 56 aus dem „Nannerl-Notenbuch“ (zu KV 6)	XV
Faksimile: Blatt 1 ^r aus dem Autograph der Sonate in C KV 296	XVI
Faksimile: Blatt 1 ^r aus dem Autograph der Sonate in B KV 378 (317 ^d)	XVII
Faksimile: Titelblatt des Pariser Erstdruckes von 1764 der Sonaten KV 6–7	XVIII
Faksimile: Titelblatt des Hummel-Erstdruckes der Sonaten KV 26–31 (Den Haag 1766)	XIX
1. Sonate in C KV 6	2
2. Sonate in D KV 7	12
3. Sonate in B KV 8	20
4. Sonate in G KV 9	26
5. Sonate in Es KV 26	34
6. Sonate in G KV 27	40
7. Sonate in C KV 28	45
8. Sonate in D KV 29	50
9. Sonate in F KV 30	54
10. Sonate in B KV 31	59
11. Sonate in G KV 301 (293a)	66
12. Sonate in Es KV 302 (293b)	78
13. Sonate in C KV 303 (293c)	88
14. Sonate in e KV 304 (300c)	98
15. Sonate in A KV 305 (293d)	107
16. Sonate in D KV 306 (300l)	118
17. Sonate in C KV 296	139
18. Sonate in B KV 378 (317 ^d)	154
Anhang	
I: Fragment einer ersten, nicht weitergeführten Fassung des ersten Satzes aus der Sonate in D KV 306 (300l)	173
II: Fragment einer ersten, nicht weitergeführten Fassung des Finales aus der Sonate in D KV 306 (300l)	177

VORWORT

Copyrighted
Material

Die Editionsleitung

ZUM VORLIEGENDEN BAND

Copyrighted
Material

Copyrighted
Material

Copyrighted
Material

Copyrighted
Material

Copyrighted
Material

Copyrighted
Material

Copyrighted
Material

Bilthoven, im August 1964

Eduard Reeser

Allegro.

„Nannerl-Notenbuch“: Seite 56 des im Besitz der Internationalen Stiftung Mozarteum Salzburg befindlichen Originals mit dem Beginn der Klavierfassung von KV 6 = Nr. 1 in Leopold Mozarts Handschrift. Vgl. Seite 2–4, Takt 1–29.

Violino

*Sinfonia istrumentale con il Flauto Basso, Clarinetto e Fagotto.
Alligro vivace. Auf dem ersten und 9. März 1819, original.
Das Papier des Originals ist sehr schlecht.*

Sonata

*Viollino Amadeus Mozart
Et 11 de marzo 1778 à Mannheim pour Madame de Scherze*

Violoncello

1781
M. A. Mozart
Adone

Sonate in B KV 378 (317^d) = Nr. 18: Blatt 1^r des zur Zeit verschollenen Autographs aus dem Besitz der ehemaligen Preussischen Staatsbibliothek Berlin nach einer Photokopie im Besitz der Internationalen Stiftung Mozarteum Salzburg. Vgl. Seite 154–155, Takt 1–24.

1764

SONNETS
POUR LE CLAVECIN

Qui peuvent se jouer avec l'Accompagnement de Violon

DEDIÉES

A MADAME VICTOIRE
DE FRANCE

Par J. G. Wolfgang Mozart de Salzbourg

Agé de Sept ans

OEUVRE PREMIERE

Prix 4 *liv.* 4 *l.*

Gravées par M^{re} Tondème Ci-devant rue S^t Jacques
à présent rue S^t Honoré l'is-à-vis le Palais Royal

A PARIS
aux adresses ordinaires
AVEC PRIVILEGE DU ROI.

imprimé par petit blé

Handwritten notes and signatures in the right margin.

Titelblatt des Pariser Erstdruckes von 1764 der Sonaten KV 6 = Nr. 1 und KV 7 = Nr. 2 (Exemplar: Sammlung Dr. h. c. Anthony van Hoboken, Ascona).

40 Mus. pr. 28318

SIX SONATES

Pour le

CLAVECIN

Avec l'Accompagnement d'un VIOLON

Dedées

A.S.A.S. MADAME

LA PRINCESSE DE NASSAU

WEILBOURG

Nie. Princesse D'Orange &c.

Par

J. G. WOLFGANG MOZART

Agé de Neuf ans .

OEUVRE IV.

A LA HAYE chez B. HUMMEL, Marchand & Imprimeur de Musique.

Prix 3^s

On peut l'avoir aussi, à AMSTERDAM chez J. J. HUMMEL

[1766] 34 B m T

Titelblatt des Hummel-Erstdruckes von 1766 (Den Haag) der Sonaten KV 26–31 = Nr. 5–10 (Exemplar: Bayerische Staatsbibliothek München, Signatur: 4° Mus. pr. 28318).

SONATEN FÜR KLAVIER UND VIOLINE 1764 - 1779

<p>1. Sonate in C KV 6 2</p> <p style="text-align: center;"><i>Allegro</i></p> 	<p>10. Sonate in B KV 31 59</p> <p style="text-align: center;"><i>Allegro</i></p> 
<p>2. Sonate in D KV 7 12</p> <p style="text-align: center;"><i>Allegro molto</i></p> 	<p>11. Sonate in G KV 301 (293^a) 66</p> <p style="text-align: center;"><i>Allegro con spirito</i></p> <p style="text-align: center;"><i>p</i></p> 
<p>3. Sonate in B KV 8 20</p> <p style="text-align: center;"><i>Allegro</i></p> 	<p>12. Sonate in Es KV 302 (293^b) 78</p> <p style="text-align: center;"><i>Allegro</i></p> <p style="text-align: center;"><i>f</i></p> 
<p>4. Sonate in G KV 9 26</p> <p style="text-align: center;"><i>Allegro spiritoso</i></p> 	<p>13. Sonate in C KV 303 (293^c) 88</p> <p style="text-align: center;"><i>Adagio</i></p> <p style="text-align: center;"><i>p</i></p> 
<p>5. Sonate in Es KV 26 34</p> <p style="text-align: center;"><i>Allegro molto</i></p> 	<p>14. Sonate in e KV 304 (300^c) 98</p> <p style="text-align: center;"><i>Allegro</i></p> <p style="text-align: center;"><i>p</i></p> 
<p>6. Sonate in G KV 27 40</p> <p style="text-align: center;"><i>Andante poco Adagio</i></p> 	<p>15. Sonate in A KV 305 (293^d) 107</p> <p style="text-align: center;"><i>Allegro di molto</i></p> <p style="text-align: center;"><i>f</i></p> 
<p>7. Sonate in C KV 28 45</p> <p style="text-align: center;"><i>Allegro maestoso</i></p> 	<p>16. Sonate in D KV 306 (300^l) 118</p> <p style="text-align: center;"><i>Allegro con spirito</i></p> <p style="text-align: center;"><i>f</i></p> 
<p>8. Sonate in D KV 29 50</p> <p style="text-align: center;"><i>Allegro molto</i></p> 	<p>17. Sonate in C KV 296 139</p> <p style="text-align: center;"><i>Allegro vivace</i></p> 
<p>9. Sonate in F KV 30 54</p> <p style="text-align: center;"><i>Adagio</i></p> 	<p>18. Sonate in B KV 378 (317^d) 154</p> <p style="text-align: center;"><i>Allegro moderato</i></p> <p style="text-align: center;"><i>p</i></p> 

1. Sonate in C

KV 6

Vollendet Paris, Januar 1764*)

Violino **Allegro**

Pianoforte ***)

3

6

9

*) Vgl. Vorwort, S. VII, und Krit. Bericht.

**) Für KV 6–9 und 26–31 (Nr. 1–10) ist das Cembalo dem Pianoforte vorzuziehen; vgl. Vorwort, S. XII.

***) T. 8, Klavier oben, Ausführung des 2. Viertels: 

12

15

18

21

24

*) T. 24, Klavier oben, Vorschlag zur Auszierung der Fermate:

27

tr

tr

tr

30

tr

tr

tr

33

tr

tr

tr

36

tr

tr

tr

39

tr

tr

[tr]

42

45

48

51

54

*) T. 54, Klavier oben, Vorschlag zur Auszierung der Fermate:

Andante

*) Ossia in Klavier unten für T. 11, letzte Note: c statt e.

25

30

simile

35

simile

40

tr

45

MENUET I

MENUET II

Menuet I da capo

Allegro molto

7 tr tr

13

19

25

31

37

45

tr tr tr tr

52

tr tr tr tr

60

67

74

*) Ossia in Klavier unten für T. 50 und entsprechend in T. 52, 54, 56, 1. Viertel: Akkord jeweils ohne Baßnote d bzw. e (entsprechend T. 6, 8).

82

88

94

102

108

*) Ossia in Klavier unten für T. 98, 2. Viertel: a statt f.

2. Sonate in D

KV 7

Vollendet Paris, Januar 1764*)

Allegro molto

5

8

11

15

simile

tr

simile

tr

*) Vgl. Vorwort, S. VII, und Krit. Bericht.

18

21

24

27

30

33

37

41

44

48

53

57

*) Ossia in Klavier unten für T. 52, zweite Hälfte: 

61

simile

tr

simile

64

68

71

74

77

f

Adagio

*) Ossia in Violine für T. 2, 2. Note: d' statt h''; vgl. T. 32.

***) T. 8, Klavier oben, Ausführungsvorschlag: , so auch im folgenden.

15

18

21

24

27

30

tr

tr

34

37

40

43

MENUET I

MENUET II

Menuet I da capo

3. Sonate in B

KV 8

Vollendet Paris, Januar 1764*)

Allegro

3

6

9

12

*) Vgl. Vorwort, S. VII, und Krit. Bericht.

15

simile

18

21

24

27

30

34

38

41

44

48

51

55

58

61

64

67

Andante grazioso

MENUET I

MENUET II

Menuet I da capo

*) II, T. 13, 14, Klavier, Ausführungsvorschlag:

4. Sonate in G

KV 9

Vollendet Paris, Januar 1764*)

Allegro spiritoso

*) Vgl. Vorwort, S. VII, und Krit. Bericht.

**) Ossia in Klavier unten für T. 9, 4. Viertel: a statt cis; vgl. T. 7.

23

27

simile

32

36

41

*) T. 45, Klavier oben, Vorschlag zur Auszierung der Fermate:

46

50

54

57

61

65

69 []

73

77

80

84 simile

87

Andante

9

14

19

23

29

p, *f*, *p tr*, *f tr*, *tr*, *simile*

*) T. 13, Violine und Klavier, Ausführungsvorschlag:  bzw. , entsprechend in T. 14, 60, 61.

36

42

50

58

63

67

MENUET I

37

tr tr tr tr [tr] tr

MENUET II

3 3 3

6

3 3 3

11

3 3 3

16

3 3 3

Menuet I da capo

5. Sonate in Es

KV 26

Entstanden Den Haag, Februar 1766

Allegro molto

31

37

43

48

54

60

*) Ossia in Klavier unten für T. 57, 2. Achtel: f statt es; vgl. T. 21.

Adagio poco Andante [♩]

RONDEAUX
Allegro

50

58

66

77

86

96

108

117

125

134

6. Sonate in G

KV 27

Entstanden Den Haag, Februar 1766

Andante poco Adagio

17

20

23

26 [A]

29

Allegro

The score includes various musical notations such as slurs, accents, and trills, and ends with a double bar line and repeat dots.

40

Minore 47

54

61

69

77

85

93

101

109

116

7. Sonate in C

KV 28

Entstanden Den Haag, Februar 1766

Allegro maestoso

19

23 tr

27

31

34

37

40

43

46

49

53

57

Allegro grazioso

35 [tr]

41

46 tr

51 tr

58 tr

8. Sonate in D

KV 29

Entstanden Den Haag, Februar 1766

Allegro molto

*) T. 15, Violine und Klavier oben: in den Quellen 1. Viertel in Klavier oben cis²; eine andere Interpretationsmöglichkeit dieser Stelle wäre:  (vgl. auch KV 31, 1. Satz, S. 60, T. 21).

23

28

33

38

43

*) T. 46, Violine und Klavier oben: in den Quellen 1. Viertel in Klavier oben Terz d' + fis'; eine andere Interpretationsmöglichkeit der Stelle wäre: (vgl. auch KV 31, 1. Satz, S. 60, T. 21).

47

52

MENUETTO

7

13

22

tr

Trio

tr

9

tr

16

tr

24

tr

Menuetto da capo

9. Sonate in F

KV 30

Entstanden Den Haag, Februar 1766

Adagio

m. d.

*) T. 9, Violine und Klavier oben, Ausführungsvorschlag:  , so auch im folgenden und in T. 13, 44, Klavier ().

19

23

27

30

34

37

40

43

46

50

RONDEAUX

Tempo di Menuetto

7

*) Ossia in Violine für T. 52, 1. Viertel: f' statt a'; vgl. T. 48.

13

18

25

32

39

46

54

tr [♯] [d]

62

tr 3 w w 3 tr [d]

69 Poco Adagio

tr

76

fp fp 3

82

Tempo primo

fp fp [♯] tr

87

3 w w 3 tr

10. Sonate in B

KV 31

Entstanden Den Haag, Februar 1766

Allegro

21 *)

24

28

32

36

*) T. 21, Violine und Klavier oben: in den Quellen 1. Viertel in Klavier oben Terz f' + a'; eine andere Interpretationsmöglichkeit der Stelle wäre: (vgl. auch KV 29, 1. Satz, S. 50, T. 15, und S. 51, T. 46).

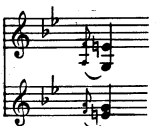

40

43

47

52

56

60

*) Zu T. 43 in Violine und Klavier vgl. Krit. Bericht.

Tempo di Menuetto
Moderato

VAR. I

VAR. II

*) Ossia in Klavier oben für T. 1: Doppelschlag über 2. Viertel statt tr über 3. Viertel.

***) Thema, T. 15, und Var. I, T. 7, Violine und Klavier oben, Ausführungsvorschlag: 

6

12

VAR. III

6

12

*) Ossia in Klavier unten für T. 1, 2. Note: d''' statt b''.

VAR. IV

VAR. V

9

VAR. VI

5

9

13

11. Sonate in G

KV 301 (293a)

Entstanden Mannheim, Februar 1778

Allegro con spirito

Sonata I*)

5

10

15

21

*) Die sechs Sonaten KV 301–306 (Nr. 11–16 des vorliegenden Bandes) stellen einen von Mozart nachträglich zusammengefaßten Zyklus dar; vgl. dazu Vorwort, S. XI f. — Die vorliegende Sonata I wurde ursprünglich als Komposition für Flöte und Klavier begonnen, dann aber für Violine und Klavier ausgeführt; vgl. Vorwort, S. XII, und Krit. Bericht.

26

31

34

37

41

45

tr [#] p

tr [#] p

51

[#]

57

f m.s.

f

61

tr [~~~~~]

tr [~~~~~]

64

f

67 *tr* *tr*

70 *p* *crescendo* *f*

73 *p* *crescendo*

76 *f*

80 *p* *crescendo* *f*

85

p

simile *p* *simile*

90

f *f* *f*

94

f

98

p

104

p *p*

110

p *simile*

116

122

129

135

140

144

148

152

157

163

169

172

175

tr

178

p

181

p

crescendo

f

184

p

crescendo

f

187

190

p

crescendo

f

p

crescendo

f

crescendo

Allegro

48

54

62

69

Erstdruck:

75

p sempre

83

91 tr

99 tr

107 tr

115 f

127 p

139 f

150

160

169

180

Erstdruck:

189

201

12. Sonate in Es

KV 302 (293b)

Sonata II

Entstanden Mannheim, Februar 1778

Allegro

36

42

47

52

57

63

69

76

84

90

95

100

108

116

123

129

135

142

150

156

161

166

171

176

RONDEAU
Andante grazioso

49

55

61

67

73

80

89

96

105

113

118

124

130

136

142

147

simile

151

f

156

162

tr

p

p

p

169

pp

pp

pp

*) T. 147, Klavier oben: 6. und 9. Sechzehntel im Autograph wohl versehentlich f', f' statt g', as'.

13. Sonate in C

KV 303 (293c)

Sonata III

Entstanden Mannheim, Februar 1778

Adagio

27

32

37

tr

41

pl

45

tr

49

pl

53

57

61

65

69

73

77

82

87 *Adagio*

93

98

103

109 Molto Allegro

115

121

126

130

135

139

144

148

153

158

163

Tempo di Menuetto

32

37

41

47

54

60

64

68

72

77

81

85

90

94

99

104

108

113

14. Sonate in e

KV 304 (300c)

Sonata IV

Entstanden Paris, Frühsommer 1778

Allegro

*) Zu vier nach T. 7 gestrichenen Takten in der Violine vgl. Krit. Bericht.

43

50

56

62

69

76

85

85

p

tr

92

92

f

p

99

99

f

tr

tr

tr

f

simile

106

106

simile

p

simile

114

114

fp

fp

fp

122

122

f

f

130

p *f* *p* *simile*

138

145

151

157

f *fp* *fp* *fp* *fp* *simile*

163

169

176

181

189

196

203

Tempo di Menuetto

41

fp p fp p tr tr

p fp p fp p

f p

48

crescendo f p tr

crescendo f p 3 3 p

55

crescendo f tr

crescendo f f

61

tr tr tr

tr tr tr

f

67

tr[~] sotto voce

tr[~] sotto voce p p

72

tr[~] f tr

tr f f

81

88

96

105

113

121

128

137

143

150

159

165

15. Sonate in A

KV 305 (293d)

Sonata V

Entstanden Paris, Frühjahr 1778

Allegro di molto

*) T. 3, Klavier: Die Artikulationsergänzung hier sowie in T. 11 und 103 erfolgt in freier Anlehnung an T. 76, 84 und 88; vgl. Krit. Bericht.

33 *tr* *f* [A]

39

44 [A]

50 *p* *f*

57 *p* *crescen*

63 *do* *f* *do* *f* *)

*) Zur ursprünglichen Fassung der T. 66–69 und entsprechend 166–169 im Klavier vgl. Krit. Bericht.

68

74

80

87

93

99

106 *simile*

112

118

124

130

136

140

144

150

156

162

168

THEMA

Andante grazioso

VAR. I (Violino tacet)

Second system of the musical score for 'VAR. I'. Dynamics include *fp* (fortissimo piano).

Third system of the musical score for 'VAR. I'. Dynamics include *crescendo*, *f*, and *p*.

*) Auftakt (Thema, Var. I), Klavier oben, Ausführungsvorschlag:

10

13

16

VAR. II

7

13

VAR. III

VAR. IV

VAR. V

VAR. VI
Allegro

8

16

24

32

40

*) Ossia in Klavier oben für T. 20, letzte Note: gis' statt e'; vgl. Violine, T. 30.

16. Sonate in D

KV 306 (300l)

Sonata VI

Entstanden Paris, Sommer 1778

Allegro con spirito *)

*) Eine erste, nicht weitergeführte Fassung (Fragment) dieses Satzes ist im Anhang I, S. 173–176, wiedergegeben; vgl. Vorwort, S. XIII, und Krit. Bericht.

16

19

22

28

32

36

40

tr p tr tr f

43

tr p tr tr tr

46

f f

49

p p

53

fp mf p fp mf p

58

fp crescendo fp mf fp

62

62-65

Dynamic markings: *f*

66

66-69

Dynamic markings: *fp*, *p*

Measures 66-69: The right hand has a melodic line with a fermata. The left hand continues with a rhythmic accompaniment, featuring some rests.

70

70-74

Dynamic markings: *f*

Measures 70-74: The right hand has a melodic line with a fermata. The left hand has a rhythmic accompaniment with some rests.

75

75-79

Dynamic markings: *p*, *tr*

80

80-83

Dynamic markings: *f*, *tr*

84

84-87

87

90

93

96

99

102

105

108

112

116

120

124

*) Zu zwei nach T. 108 gestrichenen Takten in Violine und Klavier vgl. Krit. Bericht.

127

tr p f

130

tr p

133

f

136

p

140

fp mf p

145

fp crescendo mf

*) Ossia in Violine für T. 129, 1. Note: cis''' statt a''; vgl. T. 42.

149

153

157

161

165

169

Andantino cantabile

23

crescendo f p

crescendo f p

27

fp p crescendo

tr p p crescendo

p f p

31

tr p f

tr p f

fp p

35

tr sf p sf

tr tr tr

f p pp f

41

tr p f p f

p f p f

*) Zu einem nach T. 33 gestrichenen Takt in Violine und Klavier vgl. Krit. Bericht.

46

50

55

60

63

66

scendo f scendo f p

70

tr p f

74

crescendo f p crescendo f p

78

tr f p crescendo p f p crescendo

82

tr p fp p f

Allegretto *)

*) Eine erste, nicht weitergeführte Fassung (Fragment) dieses Satzes ist im Anhang II, S. 177–179, wiedergegeben; vgl. Vorwort, S. XIII, und Krit. Bericht.

38

43

47

51

55

59

63

70

74

79

83

88

92

2/4

Allegretto

96

2/4

p

f

101

2/4

f

107

2/4

p

f

tr

111

2/4

p

tr

116

2/4

tr

120

Allegro
125

131

137

141

145

149

153

157

163

167

172

177

182

187 Allegro assai

191

196

200

204

209

212

215

219

225

Andantino

232 Allegretto

238

244 Adagio

249 Allegro

253

257

17. Sonate in C

KV 296

Datiert Mannheim, 11. März 1778

Allegro vivace

19

22

26

30

33

36

39

44

48

52

56

60

60

f

f

p

f

p

64

64

69

69

73

73

77

77

tr

80

80

tr

tr

tr

83

tr tr [tr]

86

[tr]

89

b

92

p f 3 3

97

tr tr 3 3

101

tr tr tr

105

110

114

118

121

124

*) Zu einem nach T. 117 gestrichenen Takt im Klavier vgl. Krit. Bericht.

**) Ossia in Violine für T. 127, vorletzte und letzte Note: 16tel e'-d'; vgl. T. 45, 47 und 135 (Klavier oben).

129

134

138

142

146

150

Andante sostenuto

26

30

35

40

45

*) T. 34, Violine, Vorschlag zur Auszierung der Fermate:

51

56

62

67

RONDEAU
Allegro

7

13

tr

[tr]

18

23

28

tr

simile

tr

34

simile

40

45

simile

simile

51

p

tr

p

p

57

tr

tr

f

f

63

f

68

tr

73

78 *simile*

simile

84

tr *fp* *tr* *fp*

90

Erstdruck: *tr* *tr* *b* *tr*

95

Erstdruck: *tr* *tr* *b* *tr*

99

105

110

116

122

128

133

138

144

149

154

159

163

18. Sonate in B

KV 378 (317d)

Entstanden Salzburg, Anfang 1779

Allegro moderato

p

f p *f p* *f p* *f p*

5 *tr* *p*

f p *f p* *f*

10 *p*

15 *tr* *f* *tr*

19 *tr* *p* *p* *tr*

23

26

29

32

36

*) T. 30, 32, Violine: sf und p nach dem Erstdruck.

40

tr

tr

44

tr

p

p

49

p

pp

54

57

tr

60

tr

64

67

70

73

76

80

83

83

p

p

88

88

93

93

m. s.

f

f

f

97

97

100

100

103

103

p

f

p

p

f

p

106

109

112

116

121

124

127

131

135

138

143

147

*) T. 135, Violine: sf und p nach dem Erstdruck.

152

Measures 152-156. The system includes a vocal line and a piano accompaniment. The piano part features a complex texture with chords and moving lines in both hands. Dynamics include *p* (piano) and *pp* (pianissimo).

157

Measures 157-160. The piano accompaniment is characterized by a dense, rhythmic pattern of chords in the right hand and a more active bass line. Dynamics include *pp* (pianissimo).

161

164

168

172

176

179

182

185

188

191

Andantino sostenuto e cantabile

*) Ossia in Klavier oben für T. 10: entsprechend Erstdruck *tr* zu jeweils ersten Triolenachtern (b, b') statt staccato.

19

22

25

28

31

35

*) T. 30, Violine, Vorschlag zur Auszierung der Fermate:

39

42

46

49

53

59

* T. 44, Klavier oben, Vorschlag zur Auszierung der Fermate:

RONDEAU

Allegro

Key features of the score include the use of triplets, eighth-note runs, and a consistent rhythmic accompaniment in the piano part. The overall mood is lively and rhythmic, consistent with the "Allegro" tempo marking.

49

1. 2.

p

p

p

59

tr

p

68

fp

tr

tr

tr

tr

78

tr

f

tr

f

f

87

p

p

tr

100

fp

fp

fp

111

122

131

140

151 Allegro

155

*) T. 150, Violine: die eingeklammerten Auszierungsnoten nach dem Erstdruck.

160

165

169

174

178

182

Come prima

187

193

201

pizzicato

208

coll' arco

216

tr

224

tr

ANHANG

I

Fragment einer ersten, nicht weitergeführten Fassung des ersten Satzes aus der Sonate in D KV 306 (300¹)

Allegro con spirito

16

19 tr

22

28

32

36 *crescendo* *f*

40 *tr*

43 *tr*

46

49 *p*

53

fp p p

58

fp p

62

f

66

fp p

70

f

*) Hier bricht die Niederschrift ab.

II

Fragment einer ersten, nicht weitergeführten Fassung des Finales aus der Sonate in D KV 306 (300^l)

Andante grazioso con moto

25

29

34

39

43

47

51

55

59

63

70

74

*) Hier bricht die Niederschrift ab.