

# DALL' ABACO

## Sechs Sonaten

Six Sonates – Six Sonatas

aus opus 1

Violine und Piano

(Kolneder)

EDITION SCHOTT

4618

Evaristo Felice dall'Abaco

(1675–1742)

# Sechs Sonaten

Six Sonates – Six Sonatas

für Violine und Generalbaß

pour Violon et Basso continuo | for Violin and Basso continuo

aus opus 1

Neuausgabe nach dem Urtext für Violine und Klavier (Cembalo),

Violoncello (Viola da Gamba) ad lib., herausgegeben von

Walter Kolneder

Violine und Piano . . . . . Edition Schott 4618

Violoncello (Viola da Gamba) ad lib. . . . Edition Schott 4618 a

B. SCHOTT'S SÖHNE  
MAINZ: Weihergarten 5  
Paris: Editions Max Eschig  
48 Rue de Rome

SCHOTT & Co. Ltd.  
London W.1: 48 Great Marlborough Str.  
New York: 25 West 45th Street  
Associated Music Publishers Inc.

# INDEX

## Sonata II

*Largo e cantabile*

Violino Pag. 2

Piano 2

## Sonata IV

*Largo*

Violino 5

Piano 10

## Sonata V

*Andante*

Violino 8

Piano 18

## Sonata VI

*Allegro e spiccato*

Violino Pag. 11

Piano 26

## Sonata VII

*Andante*

Violino 14

Piano 32

## Sonata XI

*Adagio e cantabile*

Violino 17

Piano 42

# Sonata II

Herausgegeben von  
Walter Kolneder

E. Felice dall' Abaco  
op. 1 Nr. 2

*Largo e cantabile*

17

*piano*

*p*

20

*forte*

*f*

*p*

*mf*

24

*f*

28

*piano*

*p*

*segue*

*Allegro*

15

tr

f

f

18

mf

22

26

30

34

37

40

43

*poco rit.*

*cresc.*

*poco rit.*

*segue*

*Adagio*

*mf*

5

*cresc.*

(b)

10

*piano*

*p*

Giga  
Allegro

26 *forte* *piano* *forte*

30

35

39 *tr*

43 *piano* *p*

## Sonata IV

Herausgegeben von  
Walter KolnederE. Felice dall' Abaco  
op. 1 Nr. 4*Largo*

16 *tr*

*mf*

22

28

34

*cresc.* *f*

segue

*Allegro e spiccato*

27

tr

33

38

43

tr tr

49

*Cantabile*

Measures 6-10. The system includes a vocal line and a piano accompaniment.

Measures 11-14. The system includes a vocal line and a piano accompaniment.

Measures 15-18. The system includes a vocal line and a piano accompaniment.

\*) Ausführung während des ganzen Satzes: 

19 *tr*

23 *piano*

26 *p* *forte* *f* *segue subito*

Aria *Allegro* *f*

\*) Ausführung: 7.

9

15

22

28

33

39

45

51

(Da Capo)

# Sonata V

Herausgegeben von  
Walter Kolneder

E. Felice dall' Abaco  
op 1 Nr. 5

*Andante*

5

8

12

*f* *p*

1. 2.

*mf* *f*

*p*

15

19

### Chaconne

*Allegro*

7

14

27

28

35

42

48

54

61

67

72

78

84

91

98

104

110

*poco rit.* *Adagio*

segue

*Adagio*

# Giga

33

*piano*

*p*

*f*

41

*piano*

*f*

*p*

*f*

48

*piano*

*f*

54

*tr*

*tr*

*tr*

*piano*

*f*

60

*tr*

*tr*

*tr*

*tr*

*piano*

*f*

## Sonata VI

Herausgegeben von  
Walter KolnederE. Felice dall' Abaco  
op. 1 Nr. 6*Allegro e spiccato*

18 *tr* *tr* *tr*

22 *tr* *f*

26 *tr*

30 *tr* *tr*

33 *tr* *tr* *tr* *tr* *tr* *tr*

*segue*

*Adagio*

21

mf

27

33

*p*

39

*cresc.*

*tr*

*Allegro*

37

45

53

61

69

*piano*

*p*

# Sonata VII

Herausgegeben von  
Walter Kolneder

E. Felice dall' Abaco  
op.1 Nr.7

*Andante*

12

15

18

21

24

28

31

34

37

37

40

40

*piano*

*p*

*tr*

*Presto*

*Presto*

*f*

*tr*

5

5

*tr*

9

9

*piano*

*p*

*tr*

14

*forte*

*f*

18

*\**

22

25

*piano*

*p*

\*) Wenn Cello besetzt, dann im Klavier  
eventuell folgende Erleichterung:

*segue*

29

tr  
forte  
f

33

36

39

tr

*Adagio*

*Allergro assai*

7

13

19

24

29

36

41

46

51

57

62

67

73

## Sonata XI

Herausgegeben von  
Walter Kolneder

E. Felice dall' Abaco  
op.1 Nr. 11

*Adagio e cantabile*

17

*piano*

*Allegro*

*f*

4

8

*piano*

*forte*

*p*

*f*

24

*forte*

*f*

*segue*

*Largo*

*p*

9

*piano*

*forte*

*piano*

*forte*

17

24

30

36

Aria *Cantabile* etwa ♩ = 132

7

14 *tr*

21

28

35 *tr* *piano*

42 *tr* *p*

Violino

Evaristo Felice dall'Abaco

aus opus 1

# Sechs Sonaten

Six Sonates – Six Sonatas

(Walter Kolneder)

Edition 4618

B. SCHOTT'S SÖHNE · MAINZ

UdK Berlin

Universität der Künste Berlin  
MD  
Universitätsbibliothek  
Nachlass Max Rostal

RB 3533

Violino

# Sonata II

Herausgegeben von  
Walter Kolneder

E. Felice dall' Abaco  
op.1 Nr.2

*Largo e cantabile*

*Allegro*

13 *b* *4*

16 *tr* *f* *3* *b* *2*

20 *mf*

24 *b* *b* *#* *V*

28 *1* *1* *1* *1*

31 *f* *1* *2*

35 *mf* *4*

40 *4*

43 *cresc.* *poco rit.*

*Adagio* *mf* *2* *2* *V* *1* *b* *3*

6 *tr* *3* *1* *4* *1* *4* *0* *2* *#* *2* *cresc.*

10 *2* *3* *tr* *2* *piano* *tr*

# Giga Allegro

*f* *piano* *forte*

# Sonata IV

Herausgegeben von  
Walter Kolneder

E. Felice dall' Abaco  
op. 1 Nr. 4

*Largo*

mf

6

tr

p

mf

11

tr

p

16

tr

mf

21

tr

27

33

cresc.

f

32 tr

*Allegro e spiccato*

*Cantabile*

\*)Ausführung während des ganzen Satzes:

Aria Allegro

\*) Ausführung:

\*\*\*) Ausführung:

*poco rit. (Da Capo)*

# Sonata V

Herausgegeben von  
Walter Kolneder

E. Felice dall' Abaco  
op. 1 Nr. 5

*Andante*

*f* *p* *ad lib.* *mf* *f* *p* *cresc.* *mf* *mf*

## Chaconne

*Allégro*

*f* *segue* *p* *0 2*

\*) Ausführung:

32 *tr.* *mf*

39 *mf*

46 *f*

54 *f*

61 *f*

69 *f*

76 *mf*

84 *f*

90 *f*

96 *f*

102 *f*

111 *poco rit.* *Adagio* *tr.*

Adagio

Giga

# Sonata VI

Herausgegeben von  
Walter Kolneder

E. Felice dall' Abaco  
op. 1 Nr. 6

*Allegro e spiccato*

4

8

11

15

20

23

26

29

33

*Adagio*

mf

1 1 3

tr p

1 1

tr mf

tr p

tr p

tr cresc.

*Allegro*

f

0 2

Eleventh musical staff, featuring a 4 fingering, a 4 fingering, a 0 fingering, a 3 fingering, and a trill 'tr'. The staff ends with a repeat sign.

## Sonata VII

Herausgegeben von  
Walter KolnederE. Felice dall' Abaco  
op. 1 Nr. 7

*Andante*

*f*

*piano*

*forte*

*piano*

*forte*

*piano*

*Presto*

*f*

5

8 *piano*

12 *forte*

16

19 *tr.*

23

26 *piano*

30 *forte*

33

36

39

*Adagio*

*Allegro assai*

## Sonata XI

Herausgegeben von  
Walter Kolneder

E. Felice dall' Abaco  
op. 1 Nr 11

*Adagio e cantabile*

*mf*

*piano*

*forte*

*> piano*

*Allegro*

*f*

*piano*

*forte*

*f*

*mf*

*piano*

*forte*

*piano*

*forte*

## Largo

## Aria

## Cantabile

# INDEX

## Sonata II

*Largo e cantabile*

Violino Pag. 2

Piano 2

## Sonata VI

*Allegro e spiccato*

Violino Pag. 11

Piano 26

## Sonata IV

*Largo*

Violino 5

Piano 10

## Sonata VII

*Andante*

Violino 14

Piano 32

## Sonata V

*Andante*

Violino 8

Piano 18

## Sonata XI

*Adagio e cantabile*

Violino 17

Piano 42

**Violoncello**

(Viola da Gamba)

Evaristo Felice dall'Abaco

aus opus 1

**Sechs Sonaten**

Six Sonates – Six Sonatas

(Walter Kolneder)

Edition 4618 a

B. SCHOTT'S SÖHNE · MAINZ

UdK Berlin

Universität der Künste Berlin  
MD  
Universitätsbibliothek  
Nachlass Max Rostal

RB 3533

# Violoncello

(Viola da Gamba)

## Sonata II

Herausgegeben von  
Walter Kolneder

E. Felice dall' Abaco  
op.1 Nr.2

*Largo e cantabile*

1 *mf*

6

10

15 *f*

19 *p* *f* *p* *mf*

23 *f*

28 *p* segue

*Allegro*

*f* *mf* *f*

6 *mf*

10

13

17

*f* *mf*

V

22

V

26

*f*

32

*mf*

V

37

40

43

*poco rit.*

*segue*

*Adagio*

*mf*

5

*cresc.*

10

*p*

Giga  
Allegro

12/8  
*f* *p* *f*

6

9

13 *f*

17

20 *p*

26 *f* *p* *f*

31

36 *f*

39

43 *p*

# Sonata IV

Herausgegeben von  
Walter Kolneder

E. Felice dall' Abaco  
op.1 Nr. 4

*Largo*

1

*mf*

6

*p* *mf*

11

*p*

16

*mf*

21

26

31

*cresc.*

36

*f* *segue*

*Allegro e spiccato*

1 *f*

6 *tr* *V* *tr*

11 *V* *tr* *V* *p* *tr* *V*

16 *tr* *V* *f*

21

26

32

37

42 *V*

48

*Cantabile*

*mf* \*)

\*) Ausführung während des ganzen Satzes:

7 *segue*

13

18

24

Aria *Allegro*

*f*

10

16

24

1

*mf*

*cresc.*

31

*f*

38

44

1

*mf*

*poco rit.*

50

*cresc.*

*f*

(Da Capo)

\*) Ausführung: 7.

# Sonata V

Herausgegeben von  
Walter Kolneder

E. Felice dall' Abaco  
op.1 Nr.5

*Andante*

## Chaconne

*Allegro*

35

43

49

56

63

70

77

84

92

101

108

Adagio

mf

4 p

8 f p

12 f

Giga

6/8 f

9

15

25 f

34 p f p

44 f

52

58

## Sonata VI

Herausgegeben von  
Walter KolnederE. Felice dall' Abaco  
op. 1 Nr. 6*Allegro e spiccato*

## Adagio

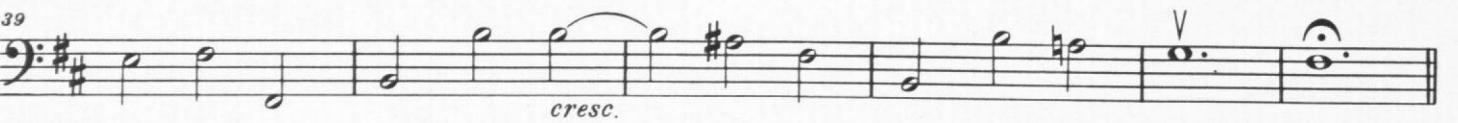

## Allegro

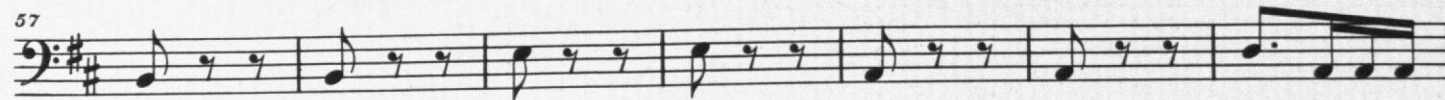
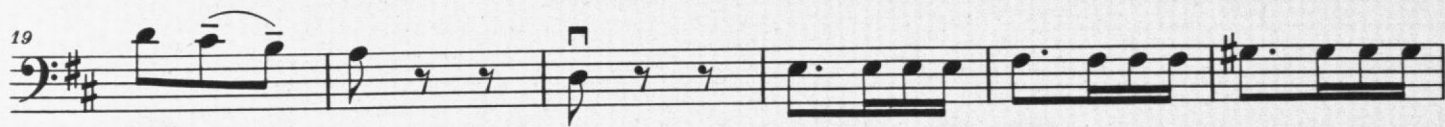

## Sonata VII

Herausgegeben von  
Walter KolnederE. Felice dall' Abaco  
op. 1 Nr. 7

*Andante*

4

8

12

16

20

24

28

32

36

40

*Presto*

Bass clef, key signature of one sharp (F#), 6/8 time signature. Measure 1 starts with a forte (*f*) dynamic. The music consists of eighth and sixteenth notes.

*Adagio*

Bass clef, key signature of one sharp (F#), 3/2 time signature. Measure 1 starts with a mezzo-forte (*mf*) dynamic. The music consists of half and quarter notes.

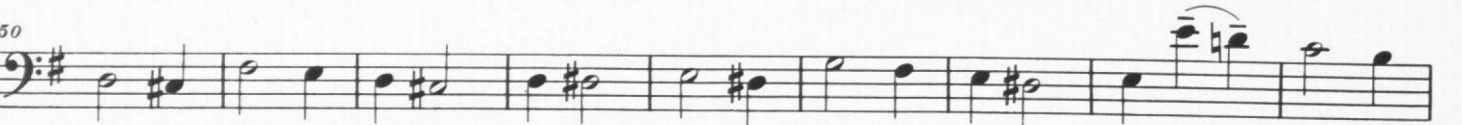
*Allegro assai*

## Sonata XI

Herausgegeben von  
Walter Kolneder

E. Felice dall' Abaco  
op. 1 Nr. 11

*Adagio e cantabile*

*mf*

6 *p*

11 *f*

16 *p*

*Allegro*

*f*

5 *p*

9 *f*

12 *f*

16 *mf*

19 *p*

23 *f* segue

Largo

Aria Cantabile

# INDEX

## Sonata II

*Largo e cantabile*

Violino Pag. 2

Piano 2

## Sonata IV

*Largo*

Violino 5

Piano 10

## Sonata V

*Andante*

Violino 8

Piano 18

## Sonata VI

*Allegro e spiccato*

Violino Pag. 11

Piano 26

## Sonata VII

*Andante*

Violino 14

Piano 32

## Sonata XI

*Adagio e cantabile*

Violino 17

Piano 42