

GESAMTAUSGABEN  
BAND IV/2

COLLECTED WORKS  
VOLUME IV/2

Gesamtausgabe der Werke von

The Collected Works of

# ANTONIO DE CABEZÓN

## II

### TIENTOS

Herausgegeben von

Edited by

CHARLES JACOBS

The Institute of Mediæval Music, Ltd. · 1653 West 8<sup>th</sup> Street · Brooklyn, New York 11223 · USA

This Publication was made possible in part by a grant from the American Philosophical Society

Internationale Standard Buchnumerierung 912024-61-5

Imprimé en Allemagne par Helmut Gruber, Minden (Westf.)  
© 1972 The Institute of Mediæval Music, Ltd.

1. Tiento del 1. Tono (*Libro*, fol. 11<sup>v</sup> [=15<sup>v</sup>]; Coimbra fol. 102<sup>v</sup>) \*

Moderato

5 10 15 20 25 30 35 40 45 50

\* The following accidentals, provided in the *Libro*, are omitted in Coimbra—sharps: mm. 12, 13, 14, 20, 24, 28, 36, 46, 70, 73, 74, 85, 88, 94, 97, 99, and 112; flats: mm. 32 and 111; natural sign: m. 91.

Die folgenden, sich in *Libro* befindenden Vorsetzungszeichen fehlen in Coimbra: Kreuze: Takte 12, 13, 14, 20, 24, 28, 36, 46, 70, 73, 74, 85, 88, 94, 97, 99 und 112; Been: Takte 32 und 111; und das Auflösungszeichen: Takt 91.

55 60 65

70 75

80 85

90 95

100 105

110 115

2. Tiento del 1. Tono (*Libro*, fol. 13<sup>v</sup>[=17<sup>v</sup>]) \*

Moderato 5 10 15

\* Indication of mode is missing from the source for Nos. 2-7; confer Preface.  
Die Bezeichnung des Modus fehlt in der Quelle für Kompositionen 2-7; vgl. Vorwort.

20 25

30 35 40

45 50 55

3. Tiento del 6.º Tono (*Libro*, fol. 13<sup>r</sup> [=19<sup>r</sup>])

Moderato

4. Tiento del 5.<sup>o</sup> Tono (*Libro*, fol. 13<sup>v</sup> [=19<sup>v</sup>]) \*

Moderato

\* Mode 5, with signature of B $\flat$ ; confer Preface.  
Der 5. Modus mit einem  $\flat$  als Schlüsselbezeichnung; vgl. Vorwort.

75 80

85 90 95

100 105 110

115 120 125

130 (sic) 135

140 145 150 155

160 165 170

175 180

5. Tiento del 1. Tono (*Libro*, fol. 18<sup>v</sup> [=20<sup>v</sup>])

Moderato

5 10 15 20 25 30 35 40 45 50 55

60 65 70

75 80 85

90 95 100

105 (sic) 110 (sic) 115

6. Tiento del 3. Tono (*Libro*, fol. 19<sup>V</sup> [=21<sup>V</sup>]; Coimbra fol.102<sup>F</sup>)

Moderato

5 10 15

20 25 30

35 40 45

[Libro: ]

\* Alt in mm. 52-54 follows Coimbra; for reading in Libro, confer Preface  
Der Alt in Takten 52-54 gibt die Lesart in Coimbra wieder; für die Lesart in Libro, vgl. Vorwort.

\* Confer important remarks in Preface. Vgl. die wichtigen Bemerkungen im Vorwort.

\*\* Tenor-line in mm. 107-112 follows Coimbra; confer Preface for reading given in Libro.  
Die Tenorstimme in Taktten 107-112 gibt die Lesart in Coimbra wieder; für die Lesart in Libro, vgl. Vorwort.

Moderato

7. Tiento del 5.º Tono (Libro, fol. 20<sup>r</sup> [=22<sup>r</sup>])

75 80 85

90 95 100

105 110 115

120 125 130

8. Tiento del 1. Tono (*Libro*, fol. 20<sup>V</sup> [=22<sup>V</sup>]; Coimbra fol. 13<sup>R</sup>) \*

Moderato

\* Signature of Bb omitted in *Libro*; confer Preface. The following accidentals, provided in the *Libro*, are omitted in Coimbra—sharps: mm. 11, 13, 16, 32, 34, 40, 48, 50, 58, 63, 68, 78, 81, 84, 99, 105, 127, and 145; flats: mm. 51, 83, and 126. The following accidentals, provided in Coimbra, are omitted in the *Libro*—m. 8, Tenor: a sharp is indicated below f; mm. 57 and 62, Alto: e-flat<sup>1</sup> d<sup>1</sup> (tied); m. 66, Soprano: g<sup>1</sup> e-flat<sup>2</sup> (tied)—(in m. 67, the initial note of the Alto in Coimbra is evidently natural, forming a simultaneous cross-relation).

Die b-Schlüsselbezeichnung fehlt in *Libro*; vgl. Vorwort. Die folgenden, sich in *Libro* befindenden Versetzungszeichen fehlen in Coimbra: Kreuze: Takte 11, 13, 16, 32, 34, 40, 48, 50, 58, 63, 68, 78, 81, 84, 99, 105, 127, 129 und 145; Been: Takte 51, 83 und 126. Die folgenden, sich in Coimbra befindenden Versetzungszeichen fehlen in *Libro*: Takt 8, Tenor: Kreuz unter f; Takte 57 und 62, Alt: es<sup>1</sup> d<sup>1</sup> (gebunden); Takt 66, Sopran: g<sup>1</sup> es<sup>2</sup> (gebunden)—(in Takt 67 wird wohl die Anfangsnote im Alt in der Fassung in Coimbra e zu lesen sein, was eine Querlage hervorruft).

30 35 40

45 50 55

60 65 70

75 80

85 90 95 100 105 110 115 120 125 130 135 \*

\* Reading of mm. 137-140 follows Coimbra. An entire measure is omitted in the Libro; for the reading therein, confer Preface.  
Takte 137-140 geben die Lesart in Coimbra wieder. Ein ganzer Takt fehlt im Libro; die Lesart im Libro findet man im Vorwort.

Confer variant readings (mm. 146 a-152 a) below from Coimbra.  
Die Varianten zu Takten 146 a-152 a nach der Fassung in Coimbra  
werden unten angegeben.

9. Tiento del 1. Tono (*Libro*, fol. 21<sup>v</sup> [=23<sup>v</sup>]; Coimbra fol. 102<sup>v</sup>) \*\*

Moderato

\*\* The following accidentals, provided in the *Libro*, are omitted in Coimbra—sharps: mm. 22, 28, 44, 62, and 74; flats: mm. 61, 73, and 76.

Die folgenden, sich in *Libro* befindenden Versetzungszeichen fehlen in Coimbra: Kreuze: Takte 22, 28, 44, 62 und 74; und Beene: Takte 61, 73 und 76.

15 20 25

30 35 b

45 50 #

b? 55 # b? 60 65 \*

b? b b? b

\* Soprano reads b' a' (same rhythm) in Coimbra.  
 Der Sopran hat h' a' mit gleichem Rhythmus in Coimbra.

10. Tiento del 1. Tono (*Libro*, fol. 22<sup>r</sup> [=24<sup>r</sup>])

Moderato

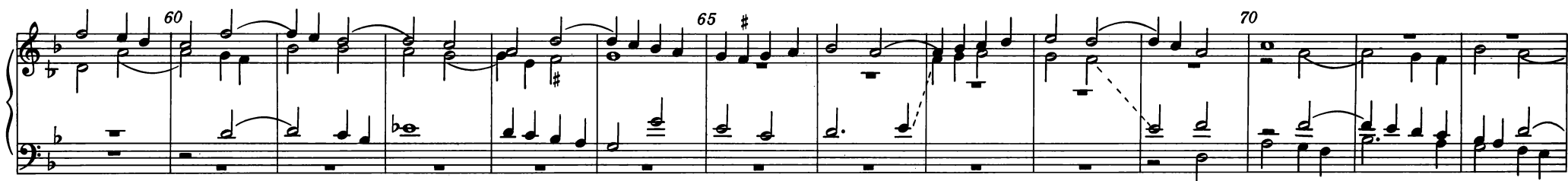

A single staff of music in bass clef, containing five measures of music. It appears to be a continuation or a separate line of the bass part from the previous system.

A single staff of music in bass clef, containing five measures of music. It appears to be a continuation or a separate line of the bass part from the previous system.

11. Tiento del 1. Tono (*Libro*, fol. 22<sup>V</sup> [=24<sup>V</sup>]; Coimbra fol. 101<sup>V</sup>)

Moderato

\* g g' in Alto in Coimbra. g g' im Alt in Coimbra.

\*\* Reading of the Alto in mm. 16 & 17 is an amalgam of what appears in the two sources; for the individual versions, confer Preface.  
Die hier gegebenen Fassung der Altstimme in Takten 16 und 17 wird aus den beiden Quellen geschöpft; vgl. Vorwort für die Stimmführungen.

\*\*\* Bracketted rhythm from Coimbra. Der in Klammern angegebene Rhythmus folgt der Fassung in Coimbra.

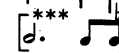

\* Bracketted rhythm from Coimbra. Der in Klammern angegebene Rhythmus folgt der Fassung in Coimbra.

12. Tiento del 4.<sup>o</sup> Tono sobre "Malheur me bat" (Libro, fol. 26<sup>r</sup> [= 28<sup>r</sup>]) \*\*

Moderato

\*\* Confer Preface. Vgl. Vorwort.

15 20

25 30 35 40

45 50

55 60 65

70 75 80 <sup>b</sup>

85 <sup>b?</sup> 90 <sup>b</sup> 95 <sup>#?</sup>

100 <sup>#</sup> 105 (sic) 110 <sup>#</sup>

13. Tiento del 4.º Tono (Libro, fol. 26<sup>v</sup> [-28<sup>v</sup>])

Moderato 5 <sup>b</sup> 10 <sup>b</sup> 15

14. Tiento del 6.º Tono (*Libro*, fol. 31<sup>r</sup> [=33<sup>r</sup>])

Moderato

15 <sup>b</sup> 20 <sup>#? b</sup> 25 <sup>b</sup> \*

30 <sup>#</sup> <sup>b</sup> [♩ ♩?] 35 40 (sic)

45 <sup>b</sup> 50 55 <sup>b</sup>

\* [♩ ♩ ♩ ♩?]  
[♩ ♩ ♩ ♩?]

<sup>b</sup> 60 65 <sup>#</sup> <sup>b</sup> <sup>b</sup> 70

75 80

85 90 95

100 105 110

115 120 125

15. Tiento del 2.º Tono (Obras, fol. 50<sup>V</sup>)

Allegro

5

10

15

20

25

30

35

40

45

50

55

16. Tiento del 4.º Tono (Obras, fol. 52<sup>r</sup>)

70 75 # 80

85 90 95

100 105

110 (sic) 115 (sic) 120 (sic)

17. Tiento del 1. Tono (Obras, fol. 53<sup>r</sup>)

Allegro

65 70

75 80 85

90 95

(sic) 100 105

110 115

120 125

130 <sup>b</sup> 135 <sup>b</sup> 140

145 150

155 160

165 170

18. Tiento sobre "Qui la dira" (Obras, fol. 55<sup>r</sup>) \*

Allegro

\* Confer Preface.  
Vgl. Vorwort.

30 35 40

45 50 55

60 (sic) 65 70

75 80 85

19. Tiento del 2.<sup>o</sup> Tono (*Obras*, fol. 56<sup>r</sup>)\*

Allegro

5 10 15 20 25 30 35 40 45 50

\* This tiento is in mode 2 transposed down a whole tone and thus requires a signature (not key signature) on B $\flat$  and E $\flat$ ; confer Preface.  
Dieser Tiento befindet sich im 2. Modus, der um einen Ganzton nach unten transponiert wurde. Man muss deswegen  $\flat$  und E $\flat$  hinzufügen, vgl. Vorwort.

55 60 65

70 75

80 85 90

Allegro

5 10 15

20 25 (sic) 30

35 40

45 50 55

\* "Fugas al contrario" apparently refers to the use here of mirror imitation.  
 „Fugas al contrario“ bezieht sich wohl hier auf die Verwendung von Spiegelimitation.

60 65 70

75 80 (sic) 85

90 95 100

105 110 (sic)

115 120 125

130 135 140

145 150 155

160 165 170

175 180

185 190 195

200 205 210

215 220 225

21. Tiento del 4.º Tono (*Obras*, fol. 59<sup>r</sup>)

20 25 30

35 40

45 50 55 60

56

(sic)

65 70 75 80

Andante 85

90 95

Moderato 100 105 110

Allegro

22. Tiento del 8.º Tono (Obras, fol. 61<sup>r</sup>)

40 45 50

55 60

65 70

75 80 85

135 140 145

150 155

160 165 170

b 175 (sic) 180 b? 185

Allegro

5 10

15 20

25 30

35 40

45 50

55 60 65

100 105

110 115

120 125

Moderato

5 # # 10

15 20

25 30 35

25. Tiento del 6.º Tono (*Obras*, fol. 64<sup>v</sup>)

Prima Pars  
Allegro

10 15

20

25 30

35

40 45

50 55

60 65

70 75

75

80

85

90

*Segue*

Secunda Pars  
Moderato

95

100

105

110

115

120

125 130

*d. = d* 135

140 145

150 155

26. Tiento sobre "Cum Sancto Spiritu" (Obras, fol. 68<sup>r</sup>)\*

Allegro

\* This composition is based upon the "Cum Sancto Spiritu" of the Gloria of Josquin des Prez's Missa de Beata Virgine.  
 Diese Komposition benutzt als Vorbild den Ausschnitt „Cum Sancto Spiritu“ aus dem Gloria der Missa de Beata Virgine von Josquin des Prez.

50 55 60

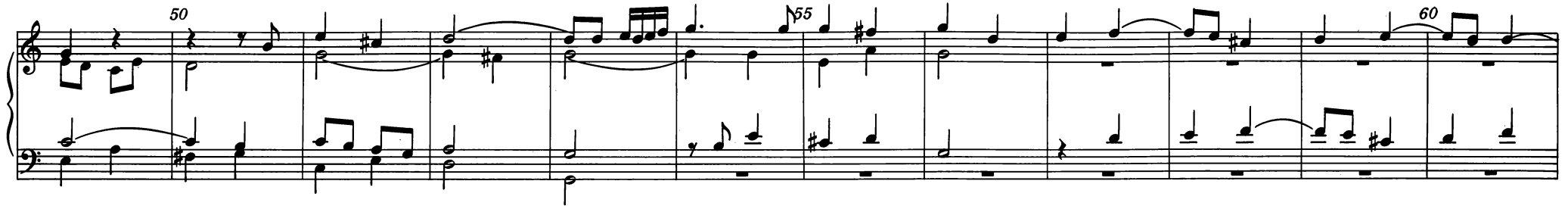

65 70

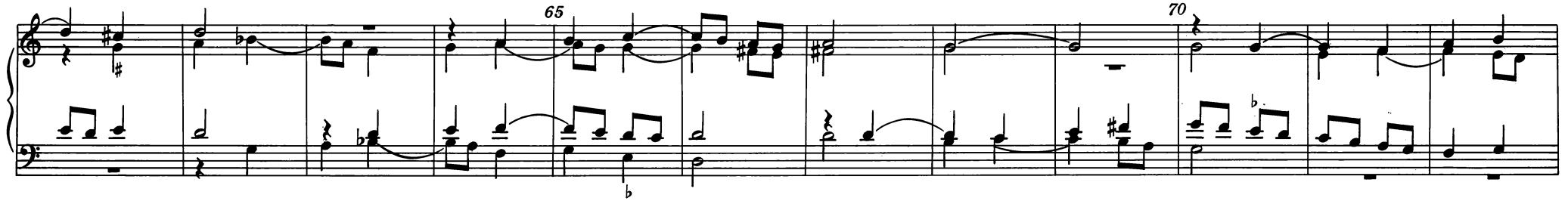

75 80 85

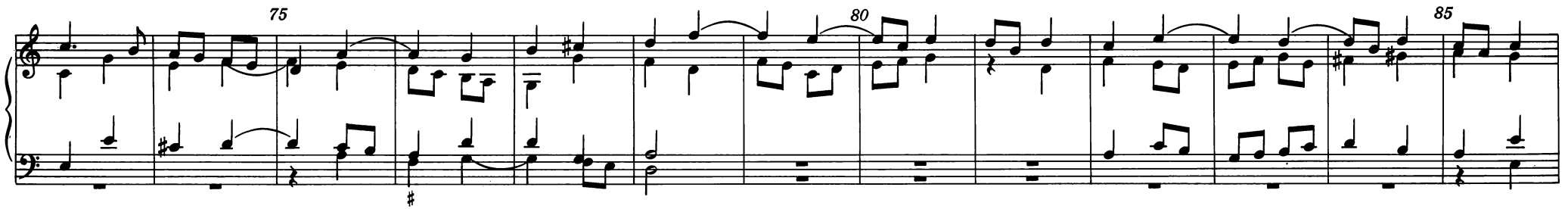

90 95

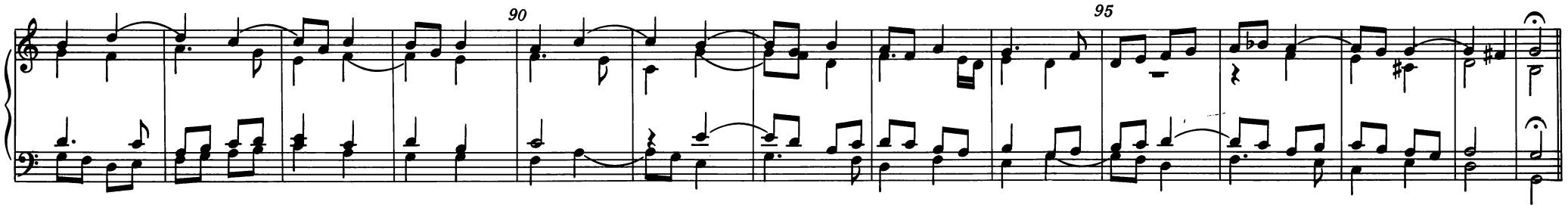

TABLE OF CONTENTS — INHALTSVERZEICHNIS

1.	Tiento del 1. Tono (Libro de Cifra Nueva f. 11 <sup>v</sup> ; Coimbra f. 102 <sup>v</sup> )	1
2.	Tiento del 1. Tono (Libro de Cifra Nueva f. 12 <sup>v</sup> )	3
3.	Tiento del 6. <sup>o</sup> Tono (Libro de Cifra Nueva f. 13 <sup>r</sup> )	5
4.	Tiento del 5. <sup>o</sup> Tono (Libro de Cifra Nueva f. 13 <sup>v</sup> )	7
5.	Tiento del 1. Tono (Libro de Cifra Nueva f. 18 <sup>v</sup> )	11
6.	Tiento del 3. Tono (Libro de Cifra Nueva f. 19 <sup>v</sup> ; Coimbra f. 102 <sup>v</sup> )	13
7.	Tiento del 5. <sup>o</sup> Tono (Libro de Cifra Nueva f. 20 <sup>r</sup> )	15
8.	Tiento del 1. Tono (Libro de Cifra Nueva f. 20 <sup>v</sup> ; Coimbra f. 13 <sup>r</sup> )	18
9.	Tiento del 1. Tono (Libro de Cifra Nueva f. 21 <sup>v</sup> ; Coimbra f. 102 <sup>v</sup> )	21
10.	Tiento del 1. Tono (Libro de Cifra Nueva f. 22 <sup>r</sup> )	23
11.	Tiento del 1. Tono (Libro de Cifra Nueva f. 22 <sup>v</sup> ; Coimbra f. 101 <sup>v</sup> )	26
12.	Tiento del 4. <sup>o</sup> Tono sobre "Malheur me bat" (Libro de Cifra Nueva f. 26 <sup>v</sup> )	27
13.	Tiento del 4. <sup>o</sup> Tono (Libro de Cifra Nueva f. 26 <sup>v</sup> )	29
14.	Tiento del 6. <sup>o</sup> Tono (Libro de Cifra Nueva f. 31 <sup>r</sup> )	32
15.	Tiento del 2. <sup>o</sup> Tono (Obras de Música f. 50 <sup>v</sup> )	35
16.	Tiento del 4. <sup>o</sup> Tono (Obras de Música f. 52 <sup>r</sup> )	37
17.	Tiento del 1. Tono (Obras de Música f. 53 <sup>r</sup> )	40
18.	Tiento sobre "Qui la dira" (Obras de Música f. 55 <sup>r</sup> )	45
19.	Tiento del 2. <sup>o</sup> Tono (Obras de Música f. 56 <sup>r</sup> )	48
20.	Tiento del 3. Tono, fugas al contrarion (Obras de Música f. 57 <sup>r</sup> )	50
21.	Tiento del 4. <sup>o</sup> Tono (Obras de Música f. 59 <sup>r</sup> )	54
22.	Tiento del 8. <sup>o</sup> Tono (Obras de Música f. 61 <sup>r</sup> )	57
23.	Tiento del 5. <sup>o</sup> Tono (Obras de Música f. 62 <sup>v</sup> )	61
24.	Tiento del 1. Tono (Obras de Música f. 64 <sup>r</sup> )	65
25.	Tiento del 6. <sup>o</sup> Tono (Obras de Música f. 64 <sup>v</sup> )	
	Prima Pars	66
	Segunda Pars	70
26.	Tiento sobre "Cum Sancto Spiritu" (Obras de Música f. 68 <sup>r</sup> )	73