

ISTITUTO ITALIANO ANTONIO VIVALDI

FONDATA DA ANTONIO FANNA

DIREZIONE ARTISTICA DI GIAN FRANCESCO MALIPIERO

TOMO 99.º

ANTONIO VIVALDI

CONCERTO IN RE MAGGIORE

PER 2 VIOLINI, 2 VIOLONCELLI, ARCHI E CEMBALO

F. IV n. 4

A CURA DI

GIAN FRANCESCO MALIPIERO

EDIZIONI RICORDI

ANNO MCML

Copyright MCML, by G. Ricordi & Co.

Tutti i diritti della presente revisione e realizzazione sono riservati.

Tous droits de la présente révision et réalisation réservés.

A V V E R T E N Z A

La realizzazione del basso per il cembalo (inesistente nei manoscritti) è segnata in note piú piccole.

Tutte le altre aggiunte del revisore sono tra parentesi, all'infuori degli accenti e dei colpi d'arco.

La sigla F... n°... indica l'ordine della catalogazione delle opere vivaldiane eseguita da Antonio Fanna.

Lo schema generale della catalogazione è il seguente:

- F. I - Concerti per violino.
- F. II - Concerti per viola.
- F. III - Concerti per violoncello.
- F. IV - Concerti per violino con altri archi solisti.
- F. V - Concerti per mandolino.
- F. VI - Concerti per flauto.
- F. VII - Concerti per oboe.
- F. VIII - Concerti per fagotto.
- F. IX - Concerti per tromba.
- F. X - Concerti per corno.
- F. XI - Concerti per archi.
- F. XII - Concerti per complessi vari.
- F. XIII - Sonate per violino.
- F. XIV - Sonate per violoncello.
- F. XV - Sonate per fiati.
- F. XVI - Sonate per complessi vari.

Entro ogni singolo gruppo, designato con la cifra romana, l'ordine è determinato dalla cifra araba seguente.

È sembrato opportuno ricorrere ad una catalogazione sistematica, non essendovi elementi per una catalogazione cronologica sia pure approssimativa.

Il manoscritto del presente concerto fa parte della raccolta
"Renzo Giordano,, custodita presso la Biblioteca Nazionale di Torino.

Durata: min. 11

CONCERTO in Re maggiore

per 2 Violini, 2 Violoncelli, Archi e Cembalo

F. IV n° 4

a cura di
Gian Francesco Malipiero

Antonio Vivaldi
(1675?-1741)

Allegro

Violino 1º concertante

Violino 2º concertante

Violoncello 1º concertante

Violoncello 2º concertante

I. Violini

II. Violini

Viole

Violoncelli

Contrabbassi

Cembalo

5

10

20

30

35

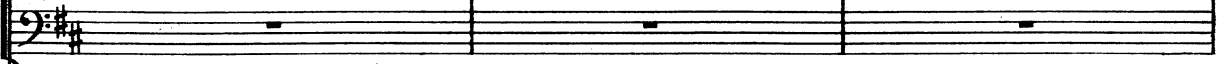
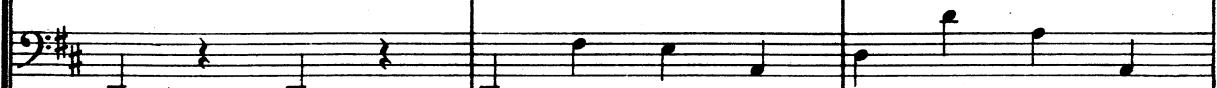
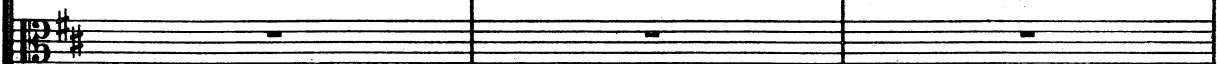
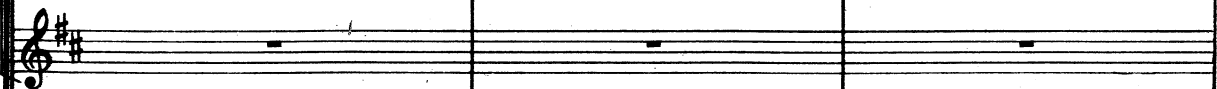
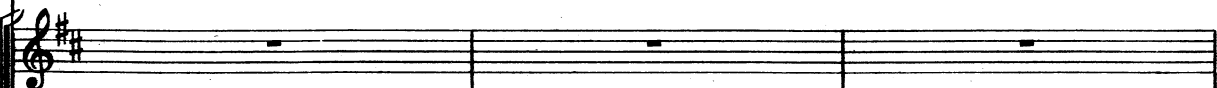
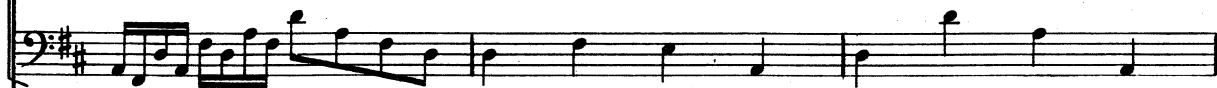

40

45

50

60

65

75

80

85

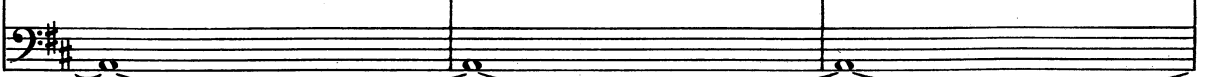
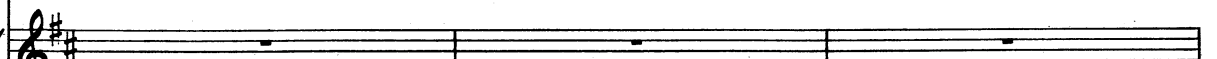
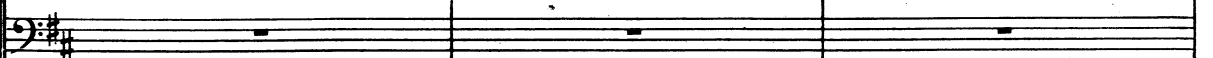
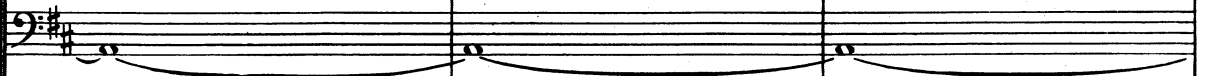
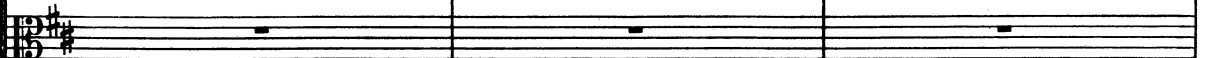
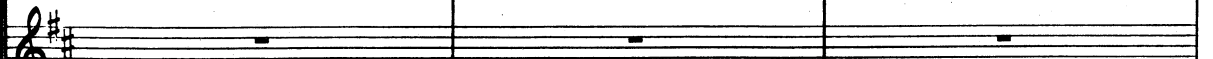
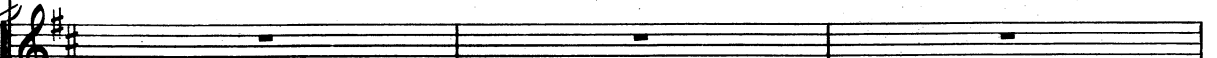
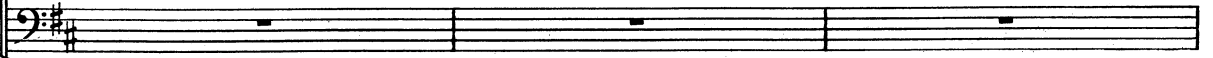
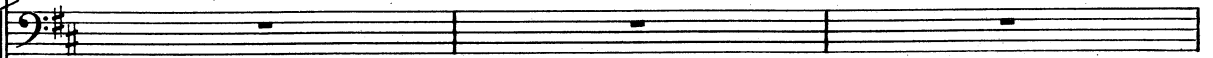

90

95

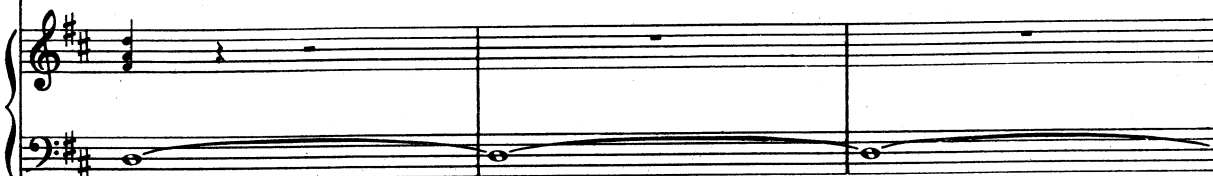
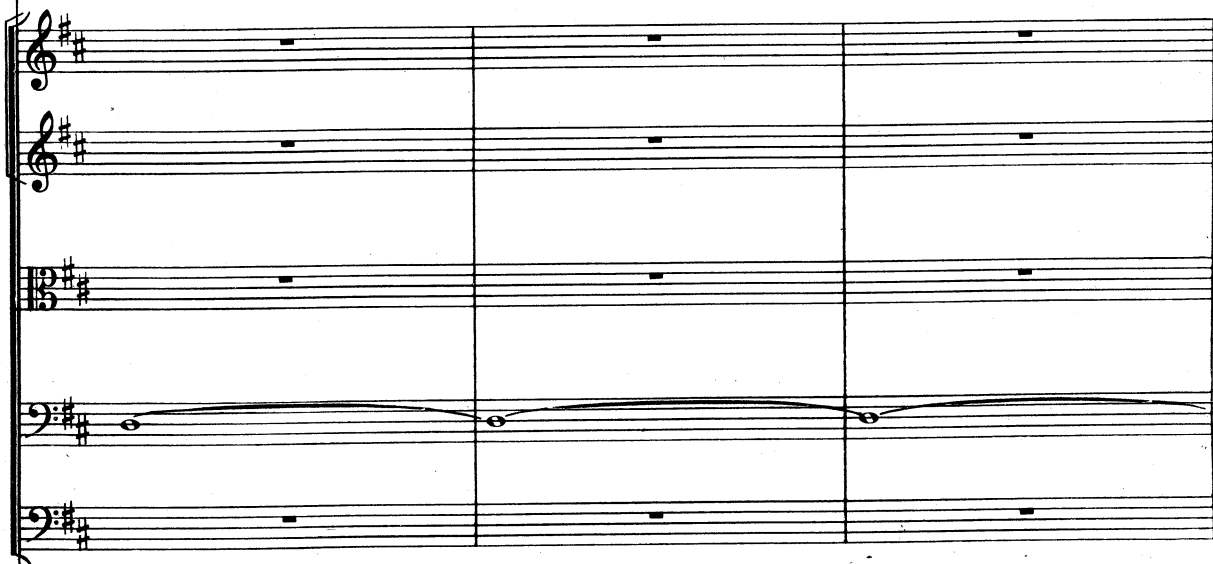
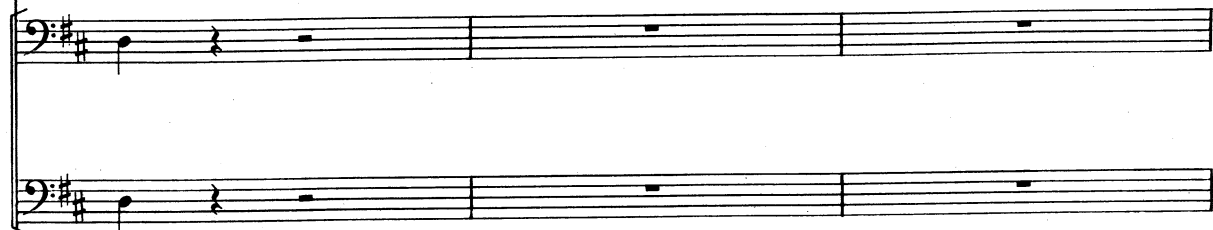
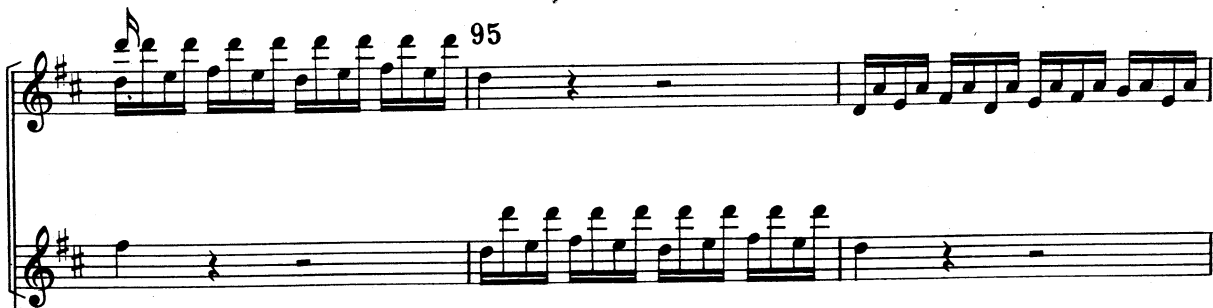

. Tasto Solo

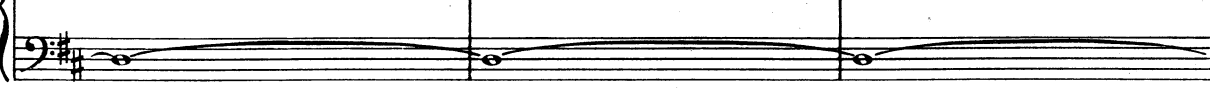
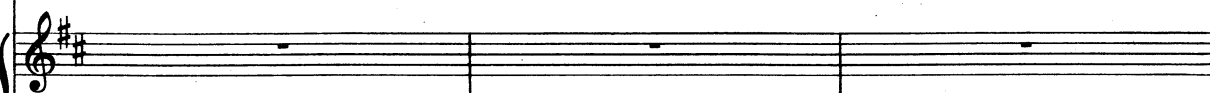
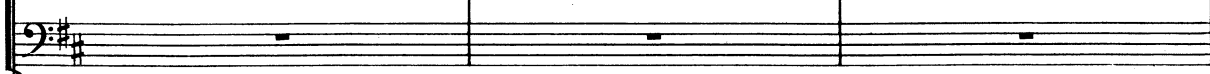
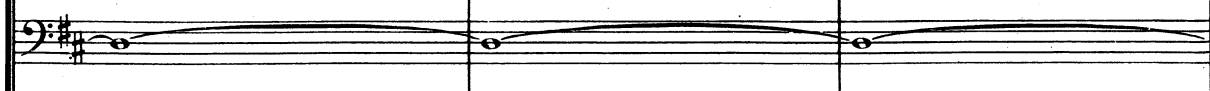
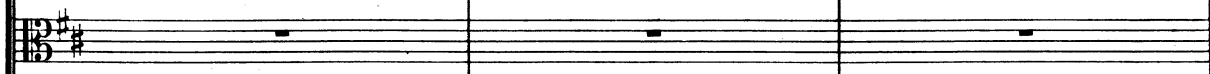
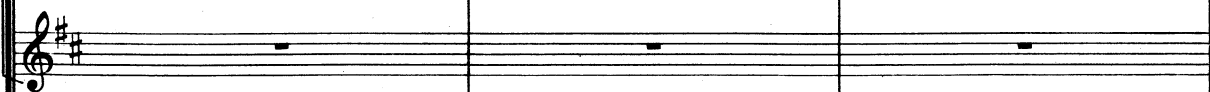
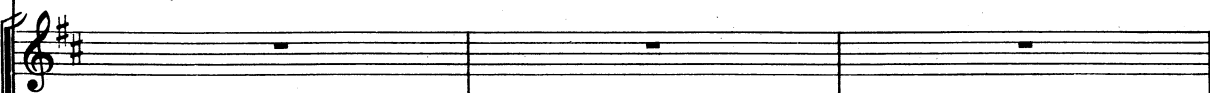
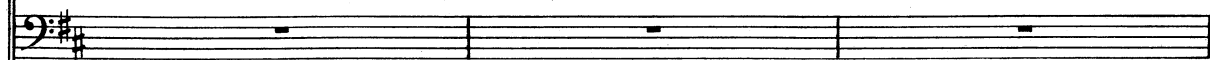
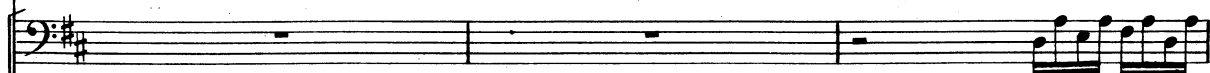

100

110

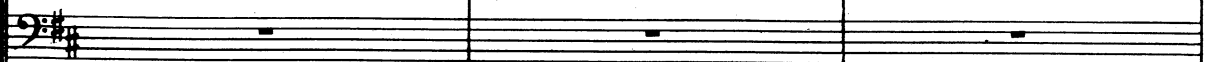

(Tutti)

(1 Solo)

115

Largo

120

125

130

System 1:

System 2:

135

Allegro

140

145

160

170

A single musical staff in treble clef with a key signature of two sharps (F# and C#). It contains a melodic line consisting of eighth and sixteenth notes, starting with a quarter rest followed by a series of eighth notes and sixteenth notes.

An empty musical staff in treble clef with a key signature of two sharps (F# and C#).

An empty musical staff in bass clef with a key signature of two sharps (F# and C#).

An empty musical staff in bass clef with a key signature of two sharps (F# and C#).

An empty musical staff in treble clef with a key signature of two sharps (F# and C#).

An empty musical staff in treble clef with a key signature of two sharps (F# and C#).

An empty musical staff in bass clef with a key signature of two sharps (F# and C#).

An empty musical staff in bass clef with a key signature of two sharps (F# and C#).

