PAUL GRAENER

*

SONATE

FÜR VIOLONCELL UND KLAVIER

OPUS 101

EIGENTUM DER VERLEGER FÜR ALLE LÄNDER AUFFÜHRUNGSRECHT VORBEHALTEN

Hans Riedel
Berlin W 35, Lützowstr. 38
Musikalien
Schallplatten

ED. BOTE & G. BOCK
BERLIN W. 8
GEGRÜNDET 1838

C. GRAENER

To Mr Robb
with best regards

Marie Auguste Bentner
Febr 1st 1938.

Gegründet 1838

SONATE

Für Violoncell und Klavier

Paul Graener, op. 101

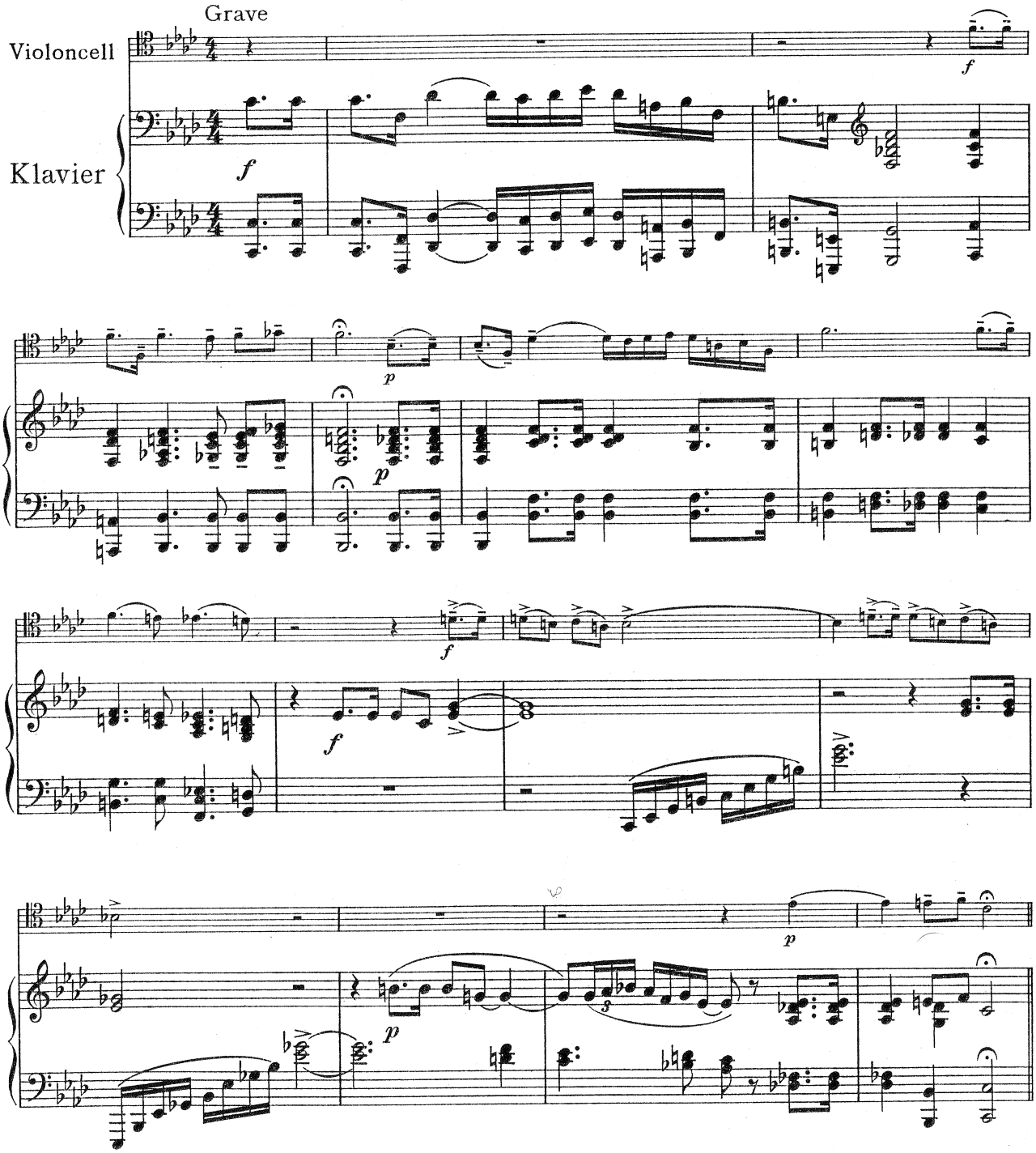

Aufführungsrecht vorbehalten
Copyright MCMXXXV by Ed. Bote & G. Bock, Berlin,
assigned to Associated Music Publishers, Inc., New York

B. & B.
20327

Eigentum der Verleger für alle Länder
Imprimé en Allemagne

Ed. Bote & G. Bock, Berlin
Printed in Germany

In ruhiger Bewegung, gesangreich

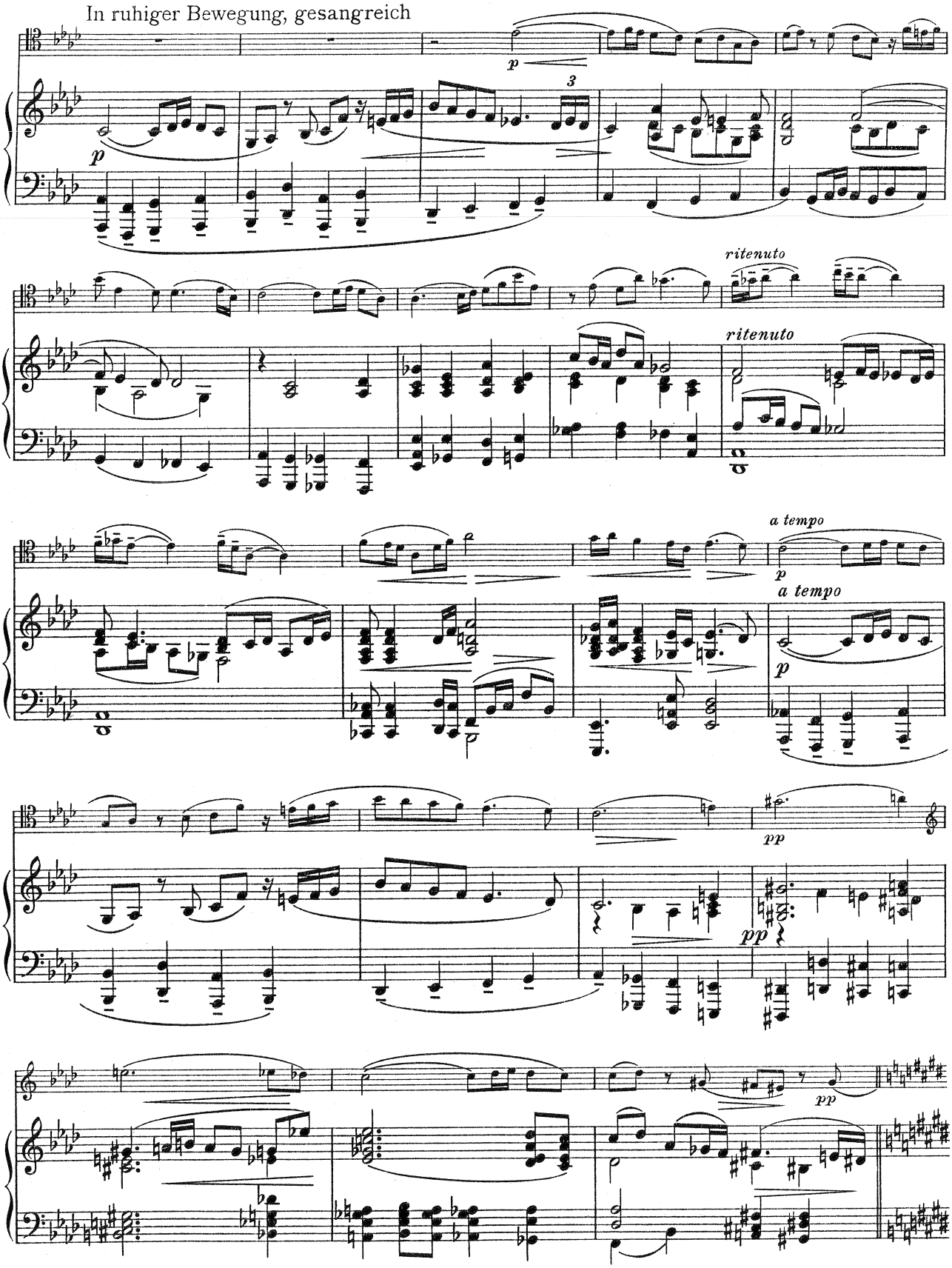

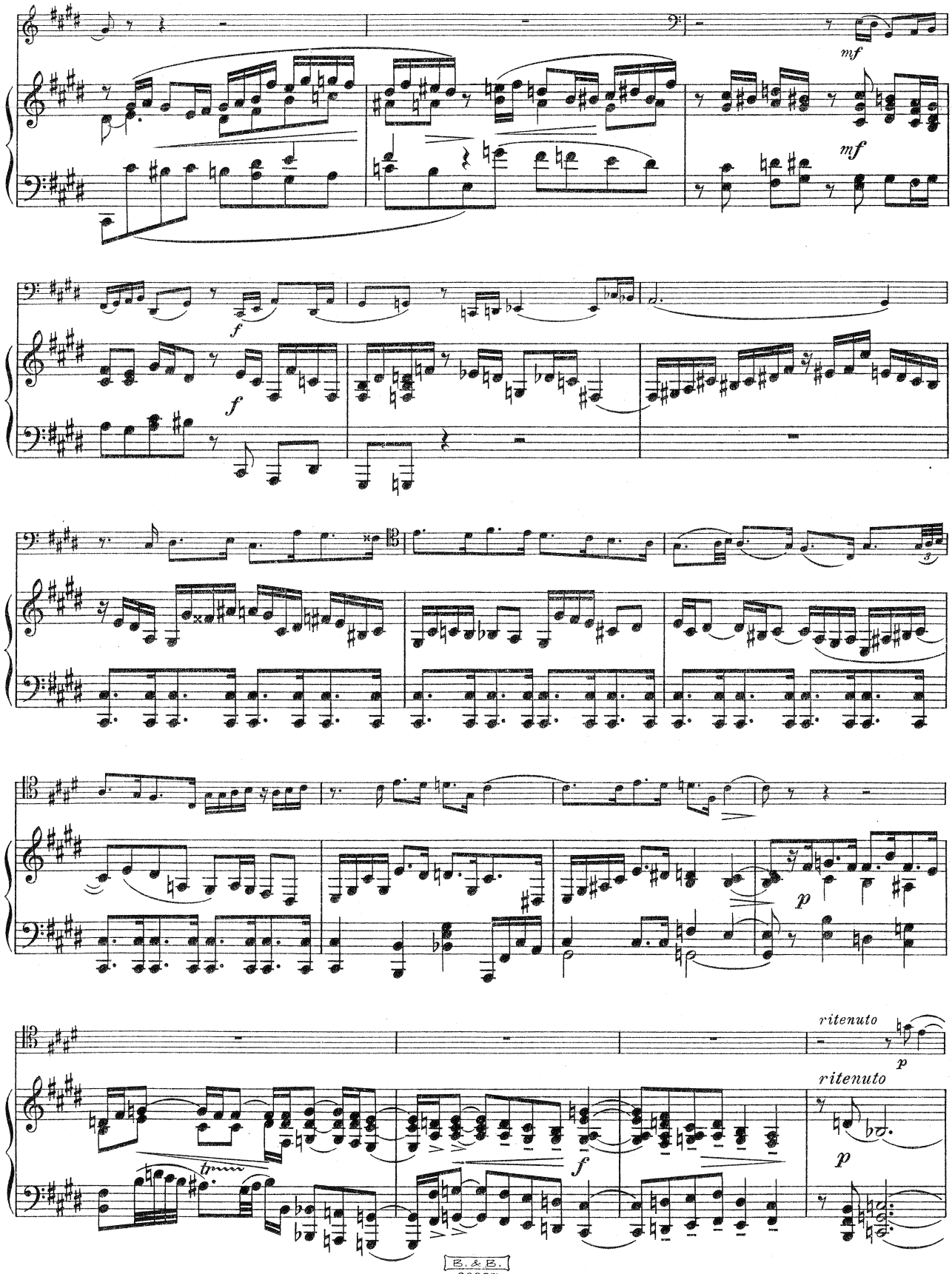
mf
mf
f
f
p
ritenuto
p
ritenuto
f
p

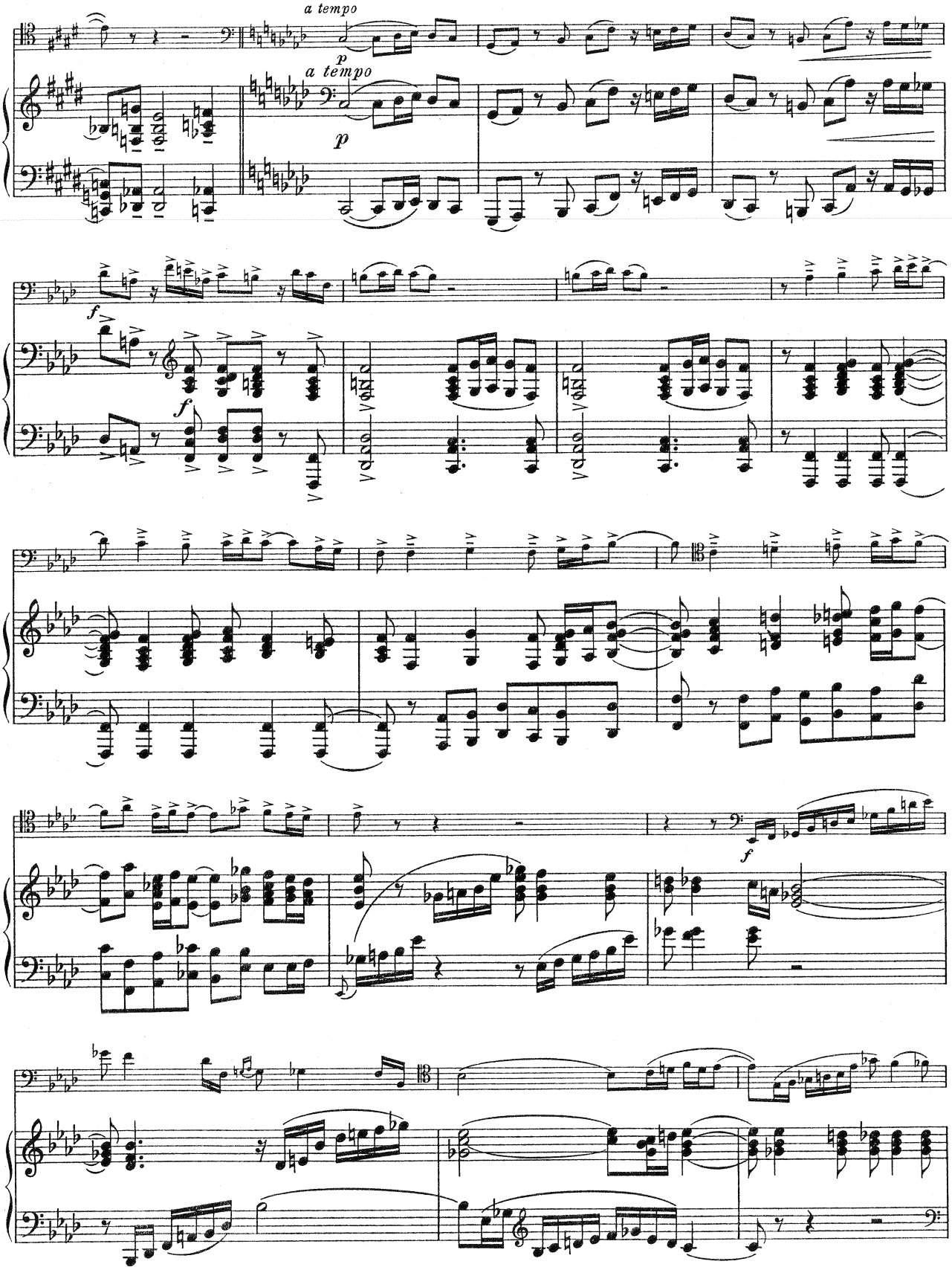
a tempo
p
a tempo
p
f
f
f

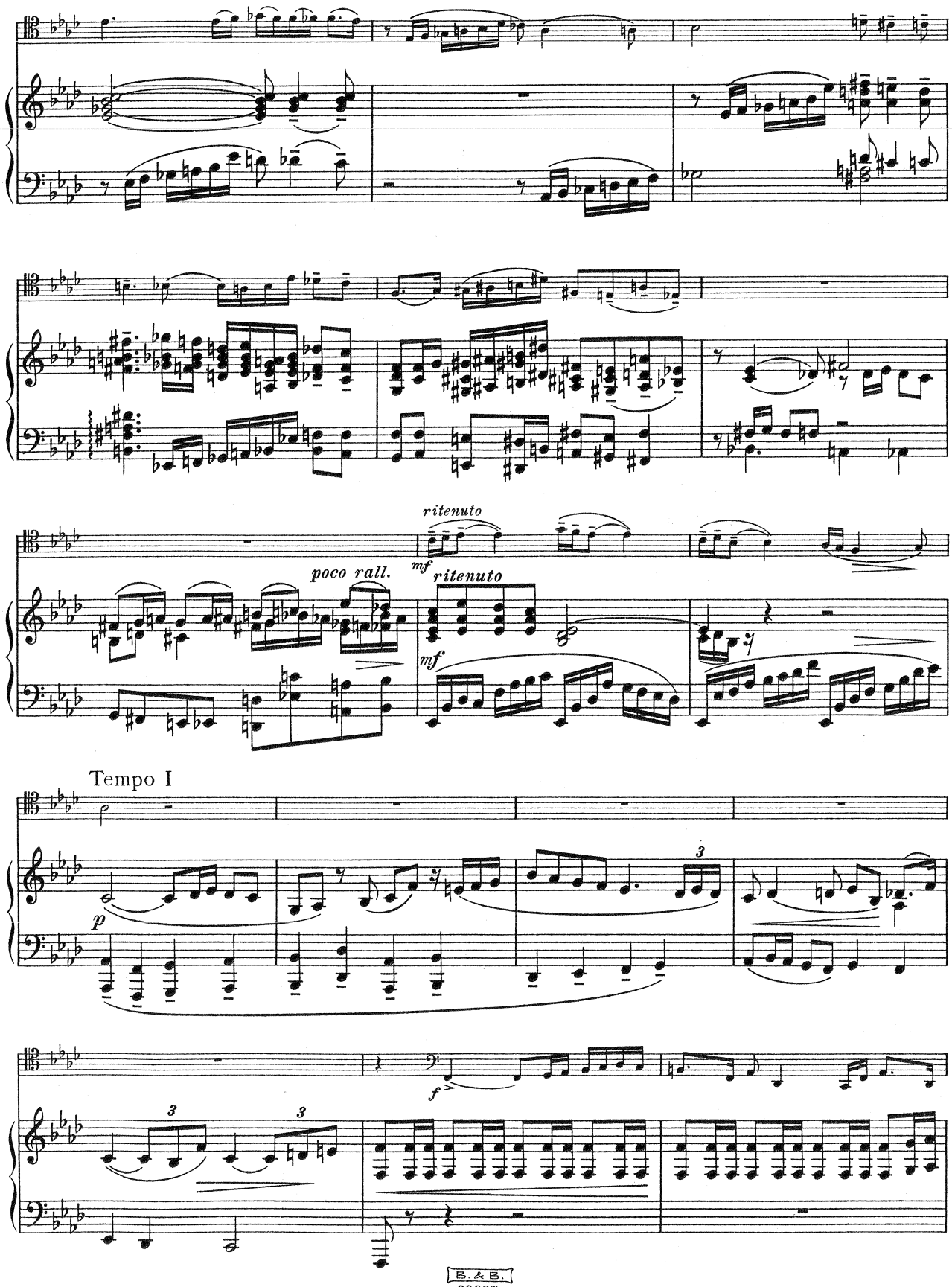
ritenuto
poco rall.
mf
ritenuto
mf
Tempo I
p
3
f
3
3

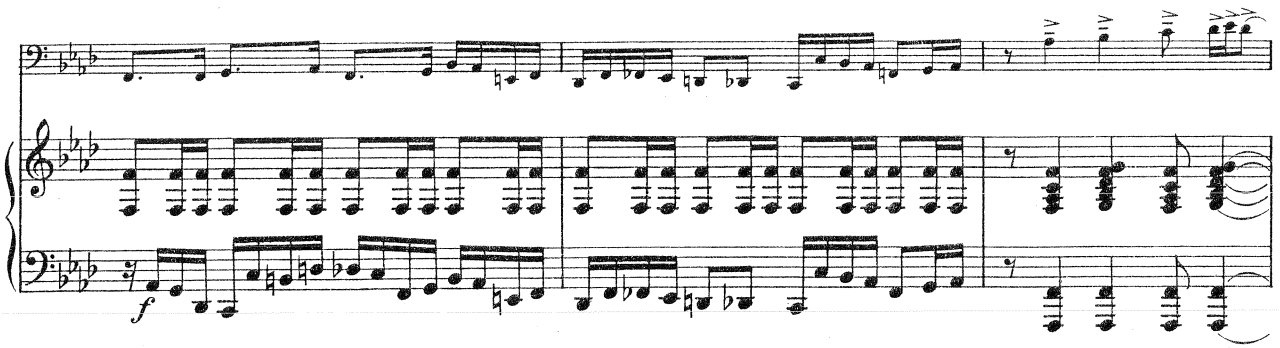
f

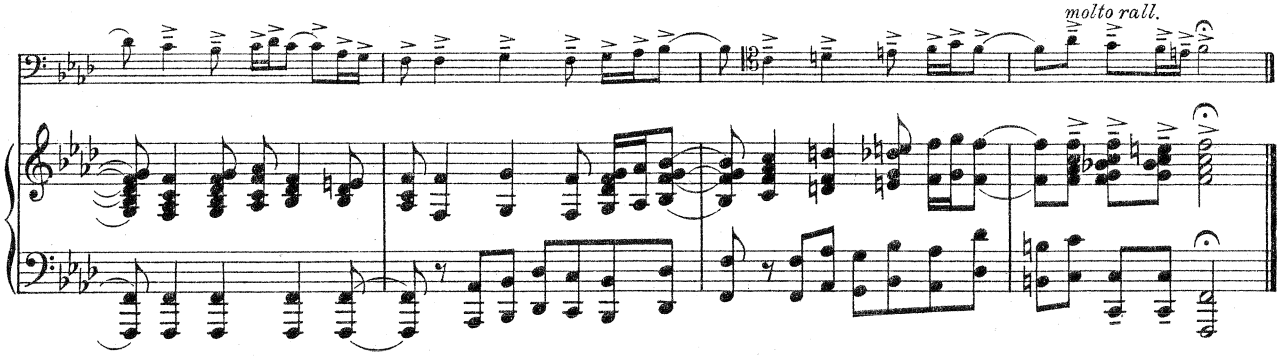
molto rall.

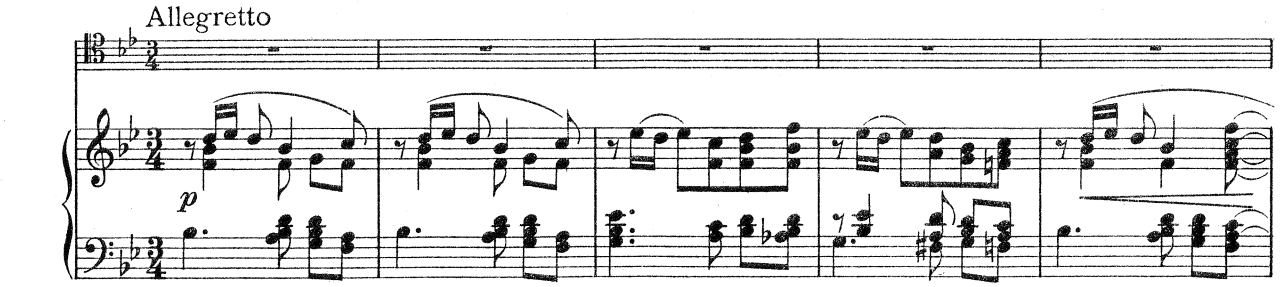
Allegretto
p

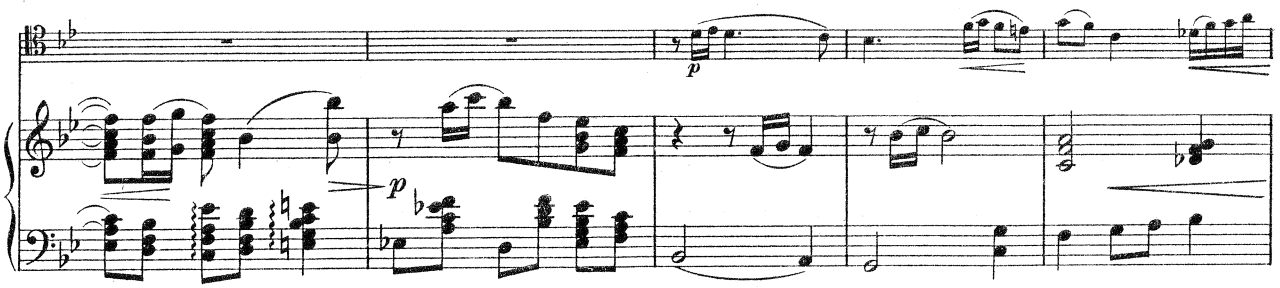
p
p

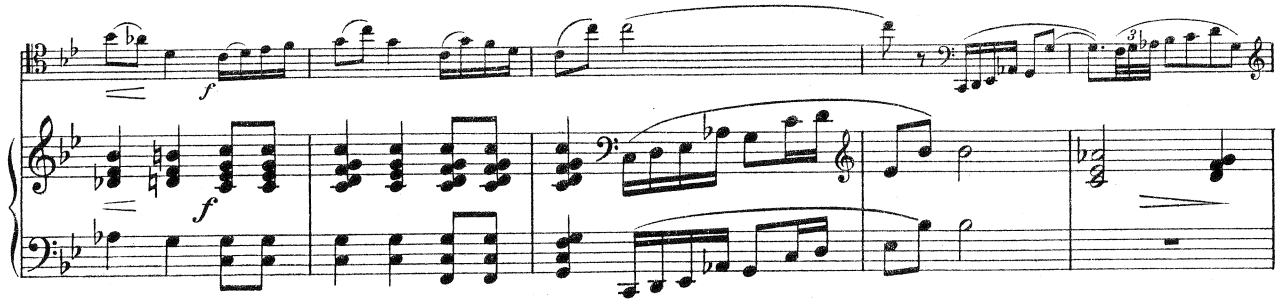
f
f

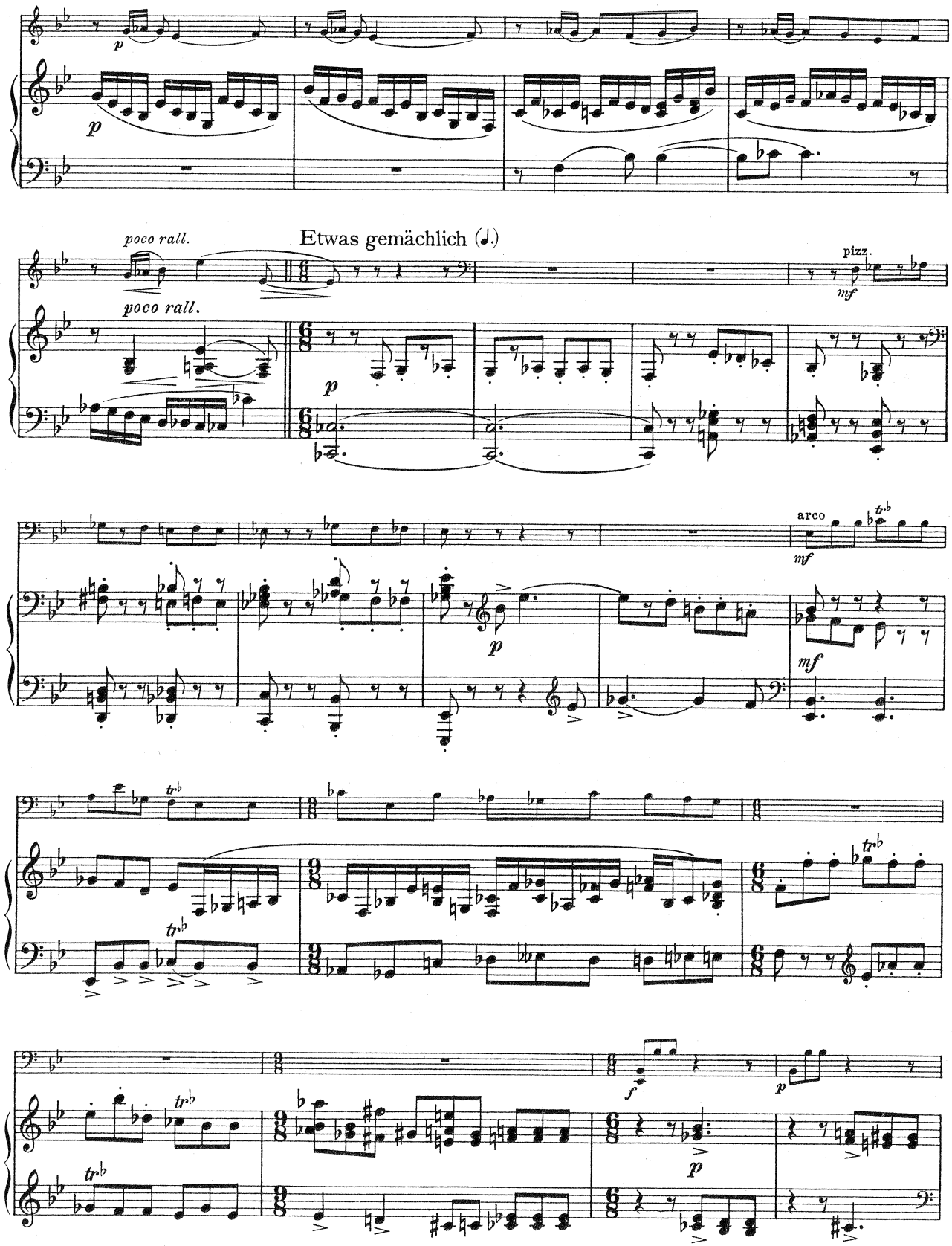
p
poco rall.
Etwas gemächlich (♩.)
pizz.
mf
arco
tr
f

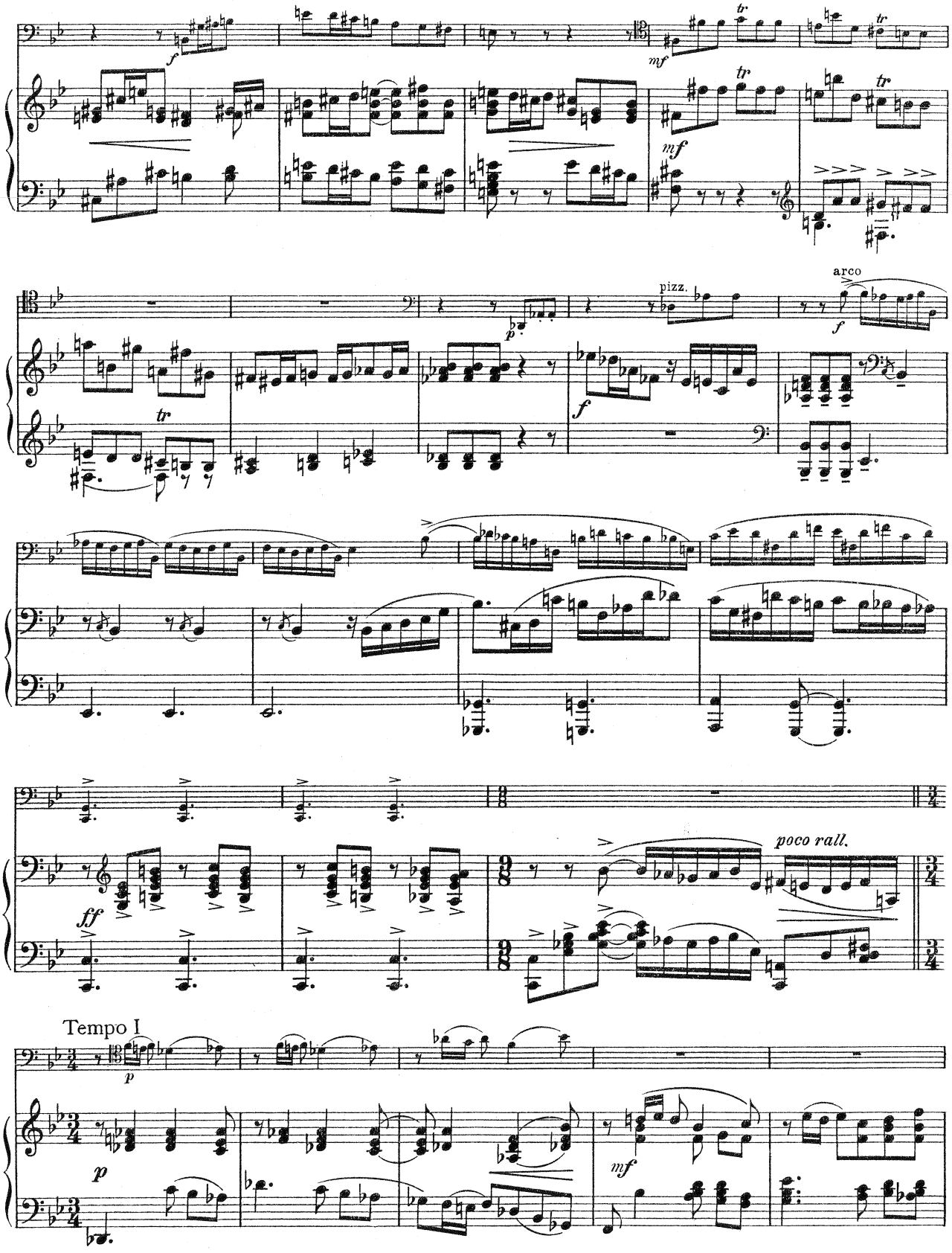
pizz.
arco
poco rall.
Tempo I

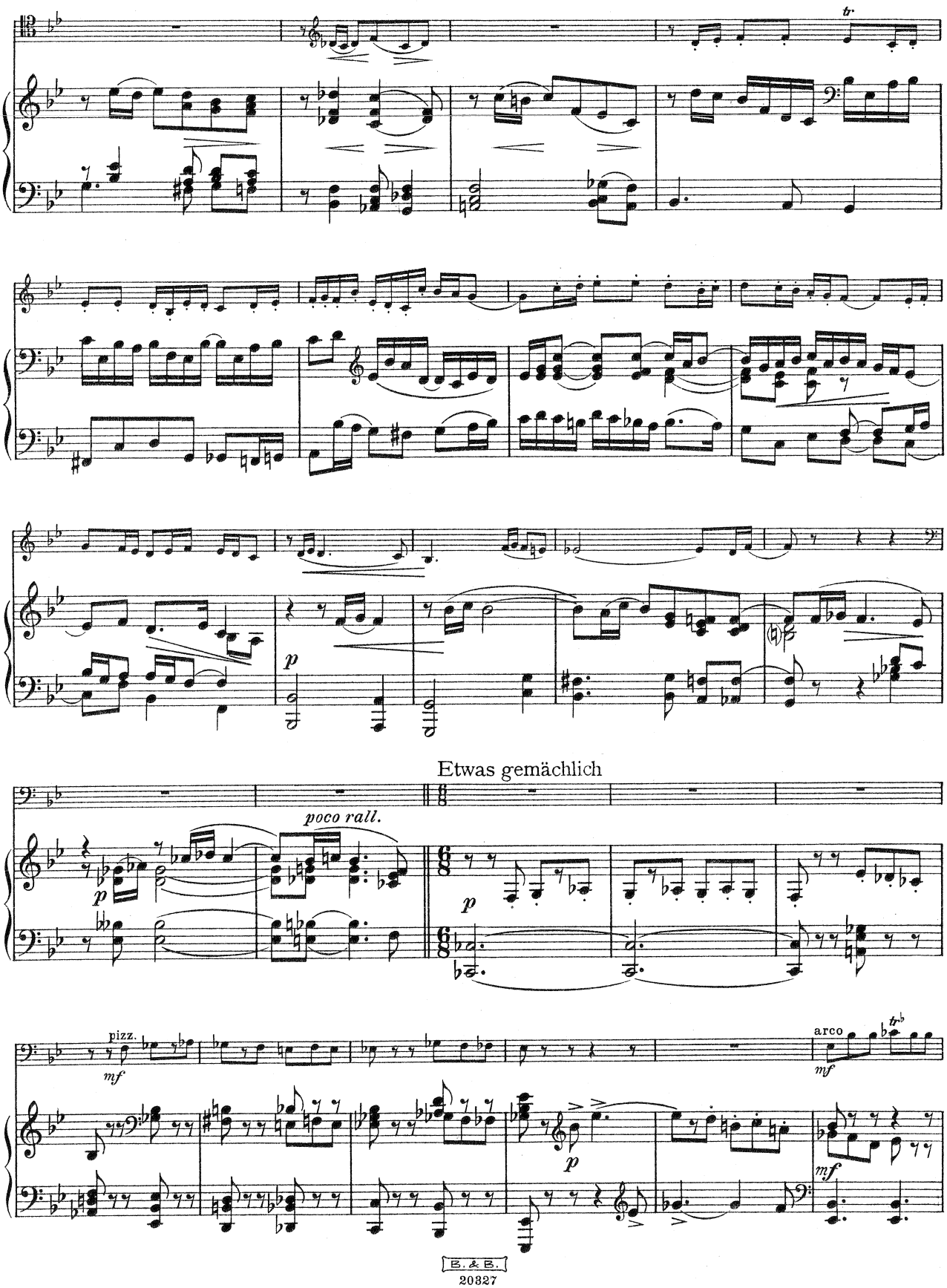
tr
p
Etwas gemächlich
poco rall.
p
pizz.
mf
arco
mf
p
mf

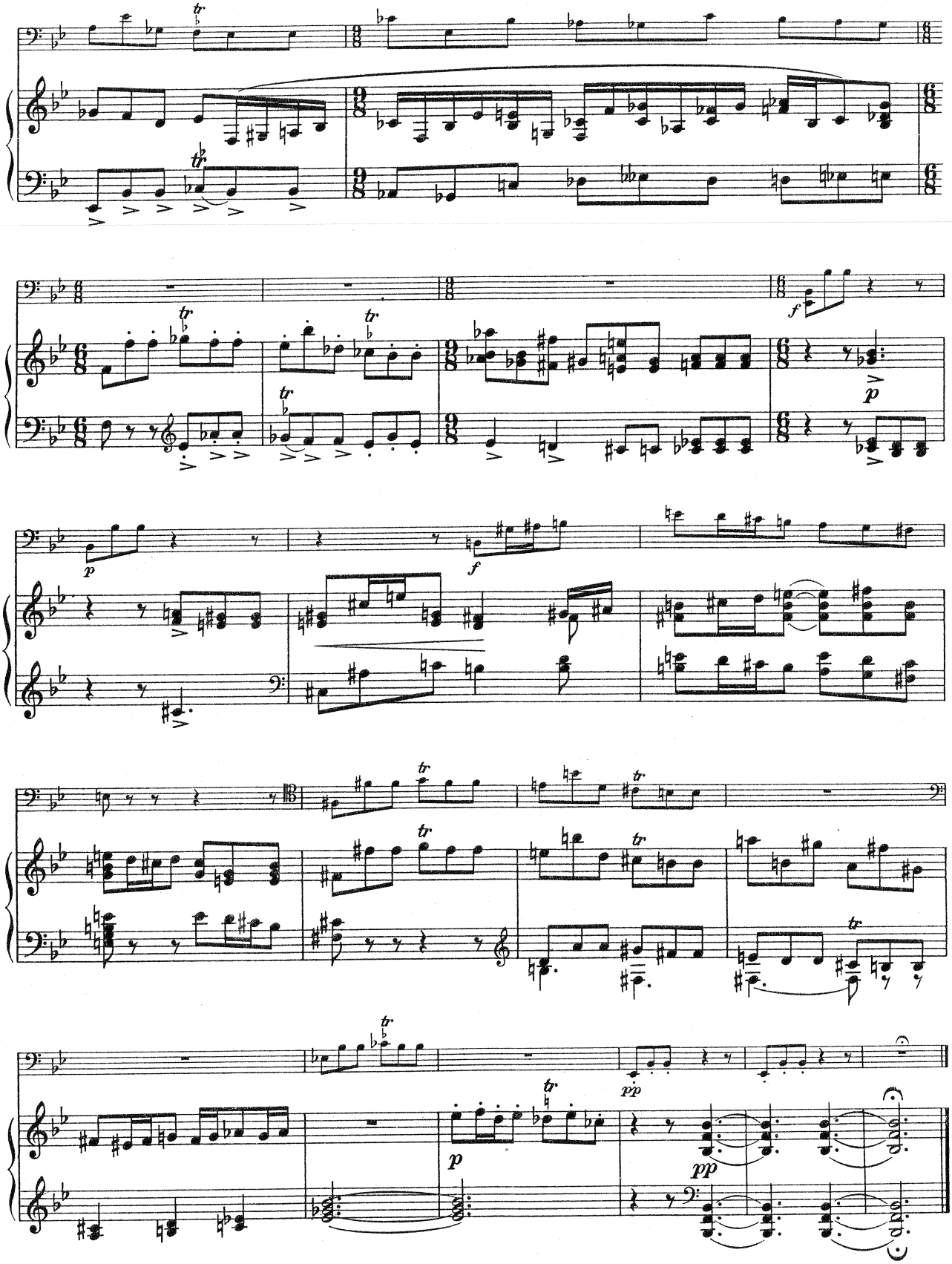

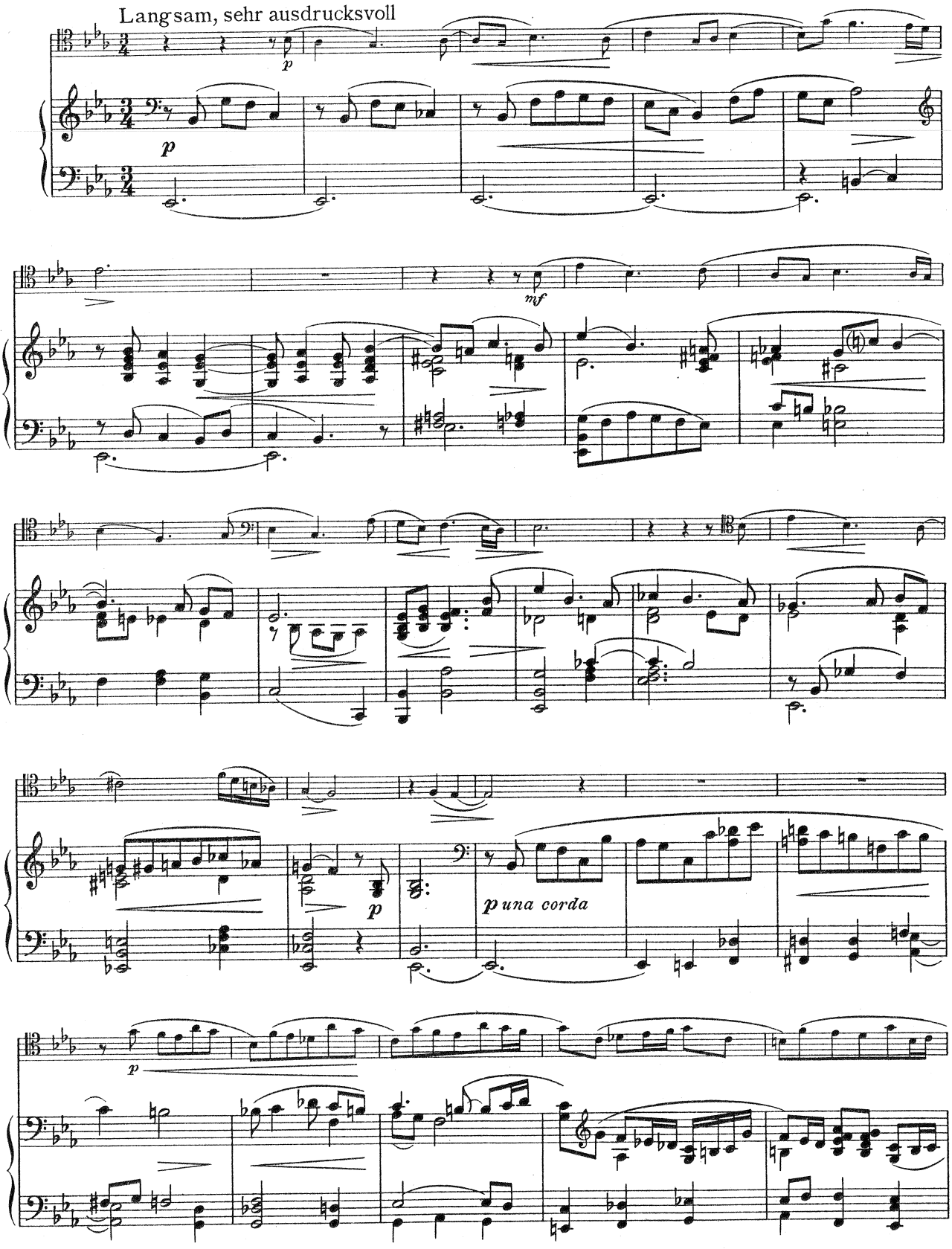
Langsam, sehr ausdrucksvoll
p
p
mf
p
p una corda
p

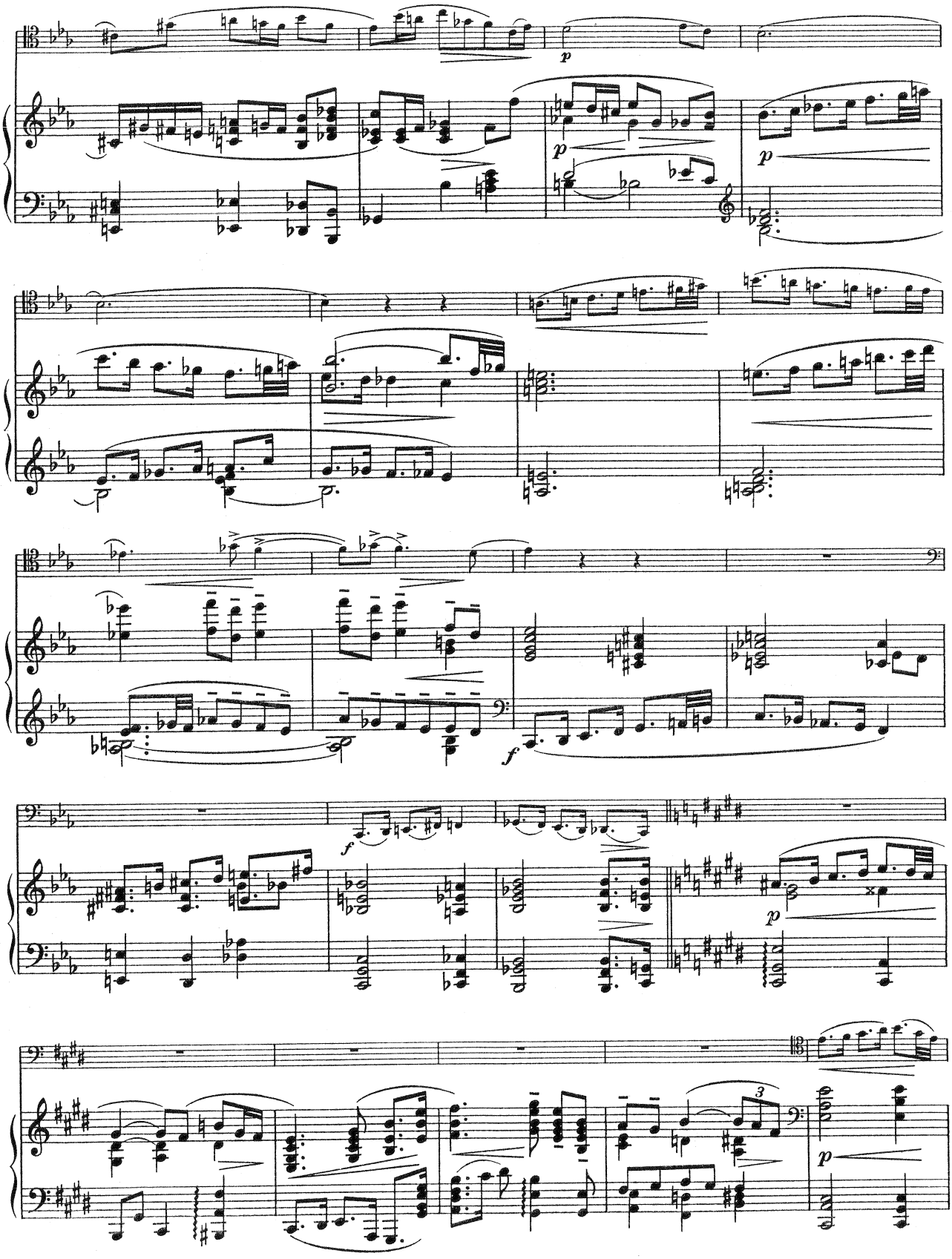
p
p
p
f
f
p
3
p

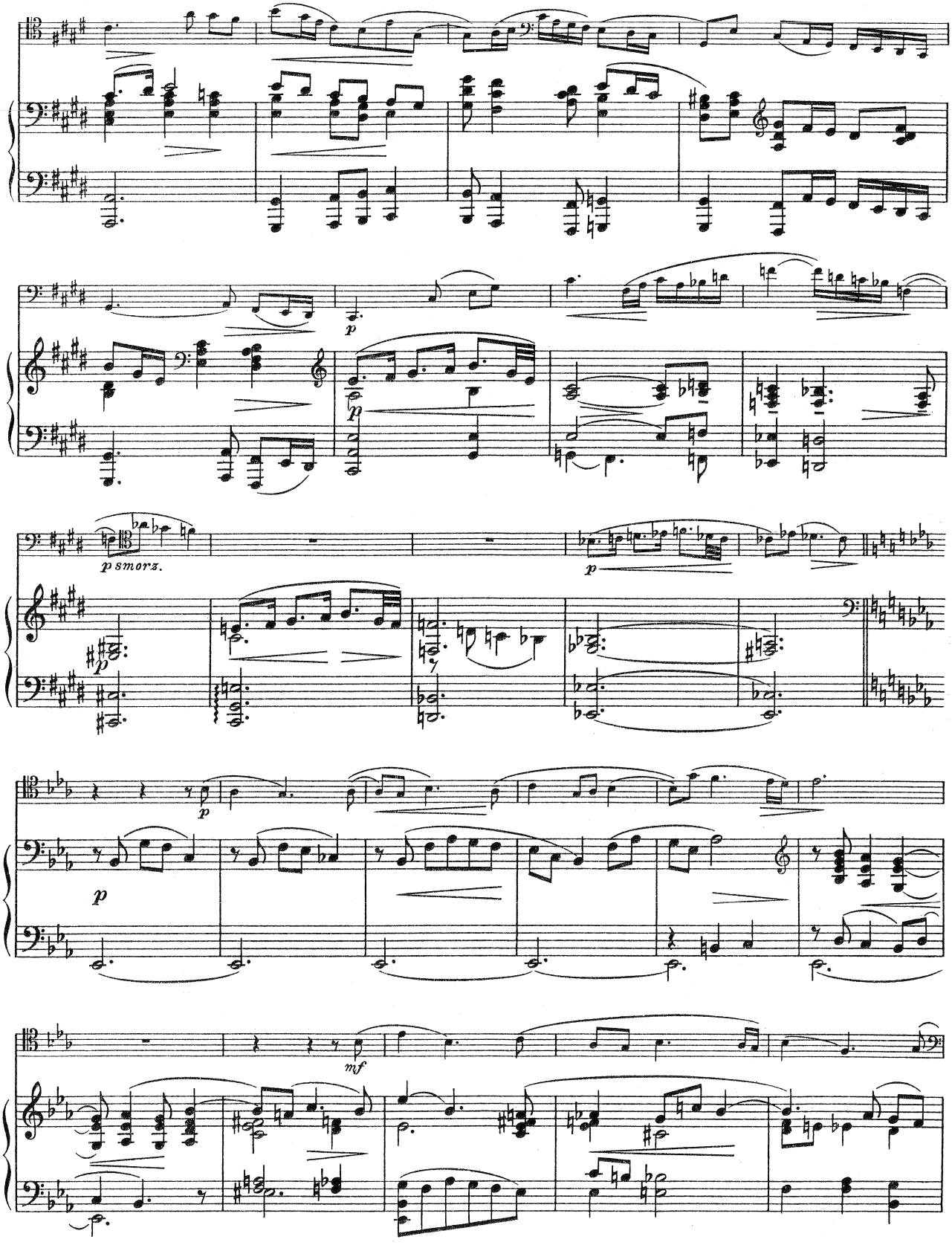
p
p
p smorz.
p
p
p
mf

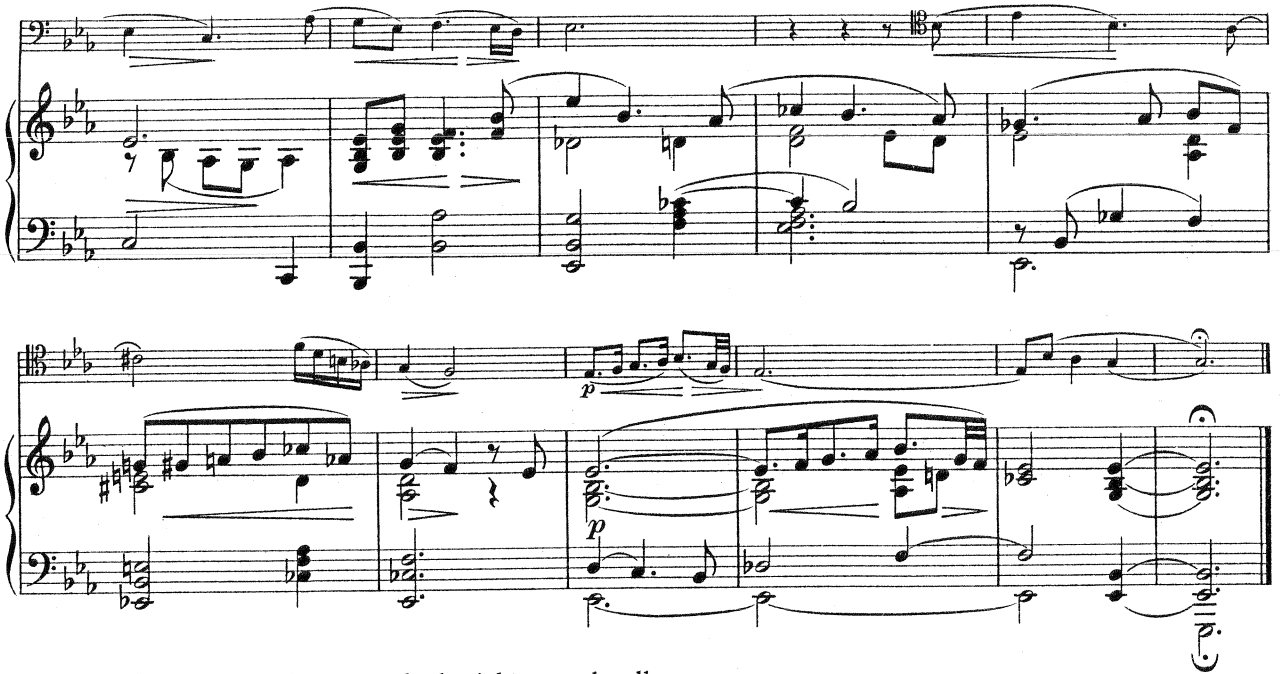

p
p

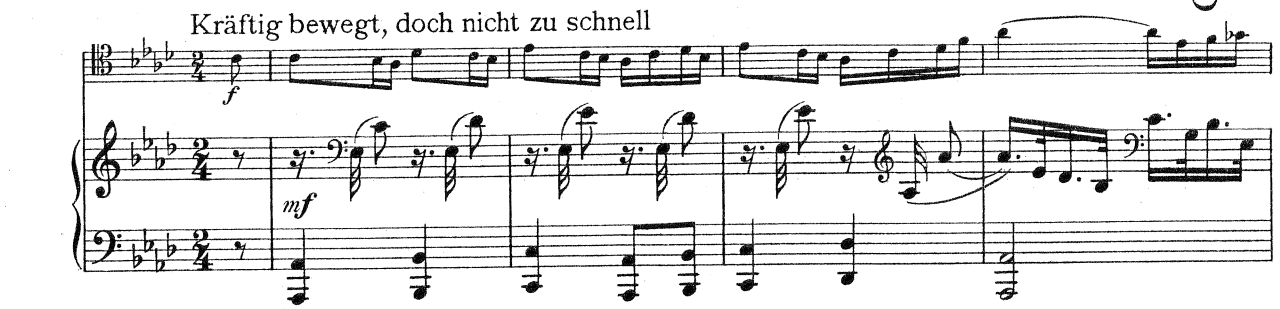
Kräftig bewegt, doch nicht zu schnell
f
mf

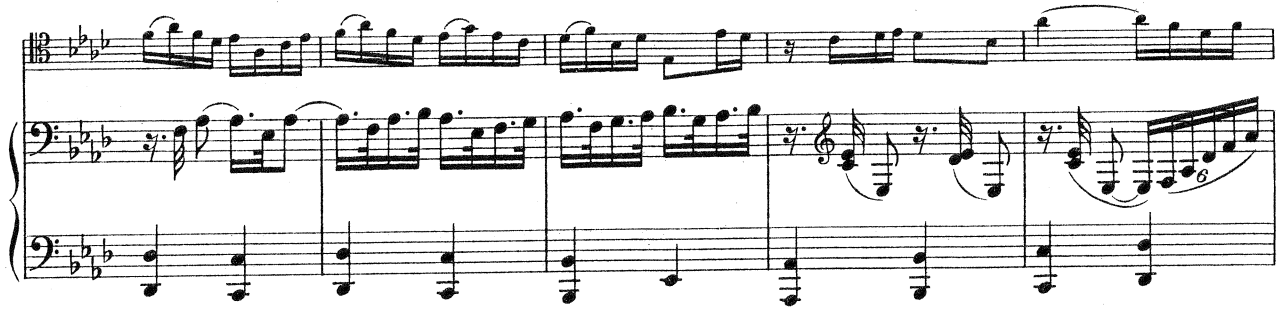

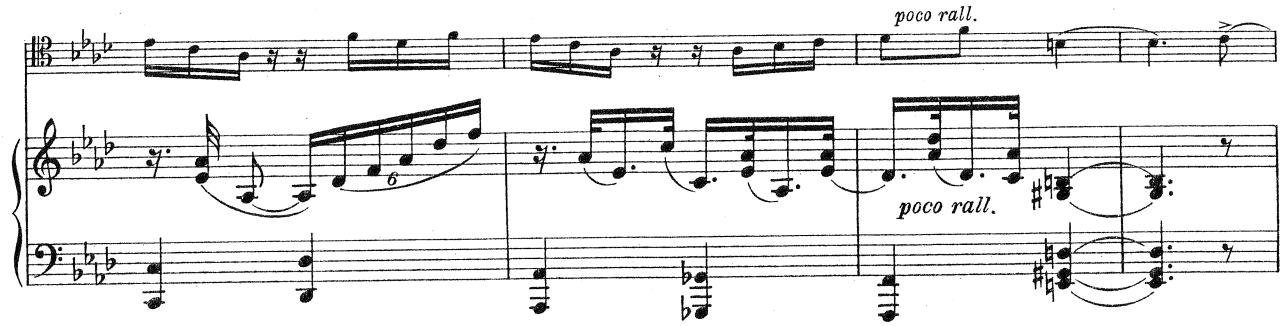
poco rall.
poco rall.

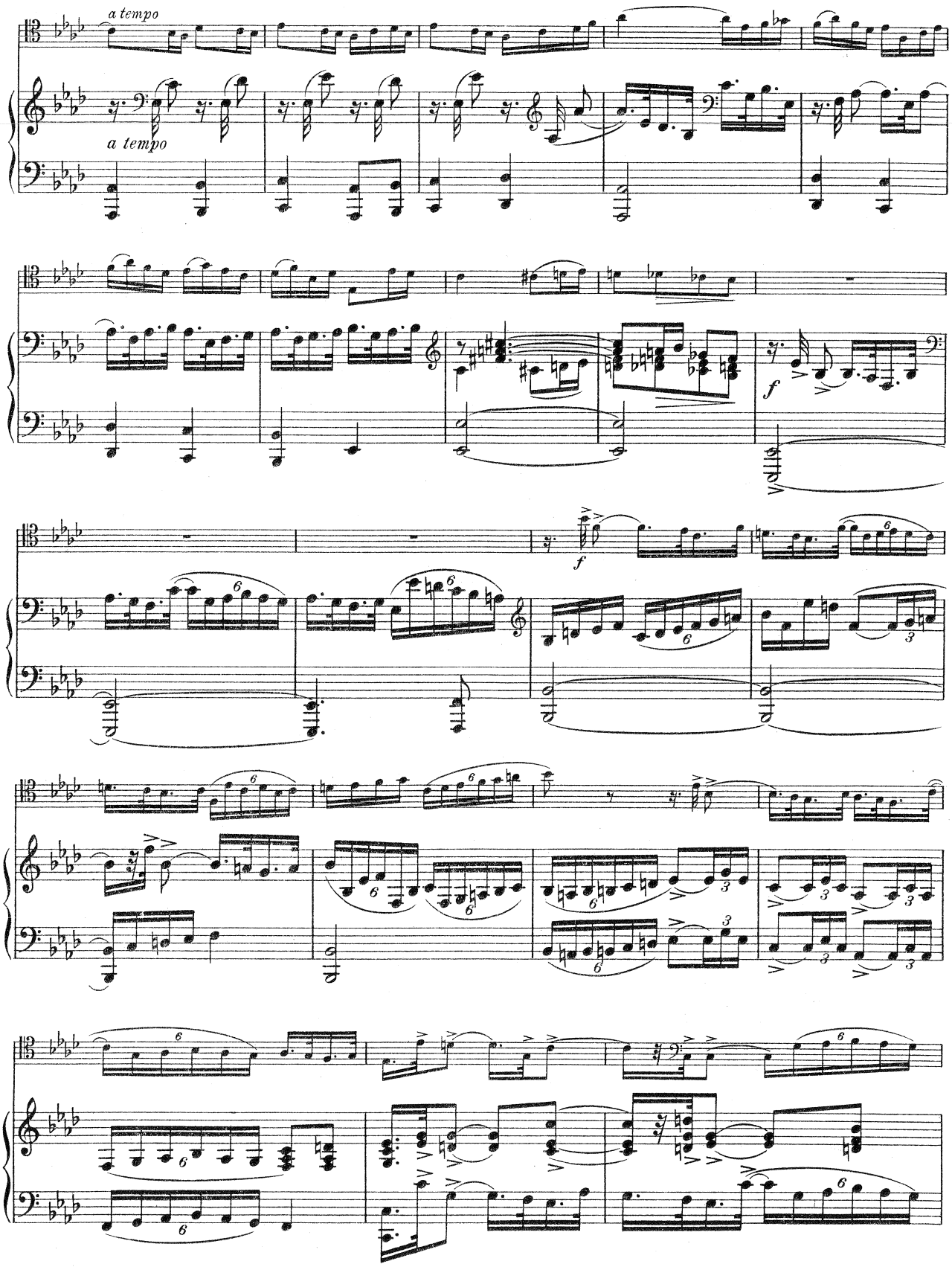
a tempo
a tempo
f
f

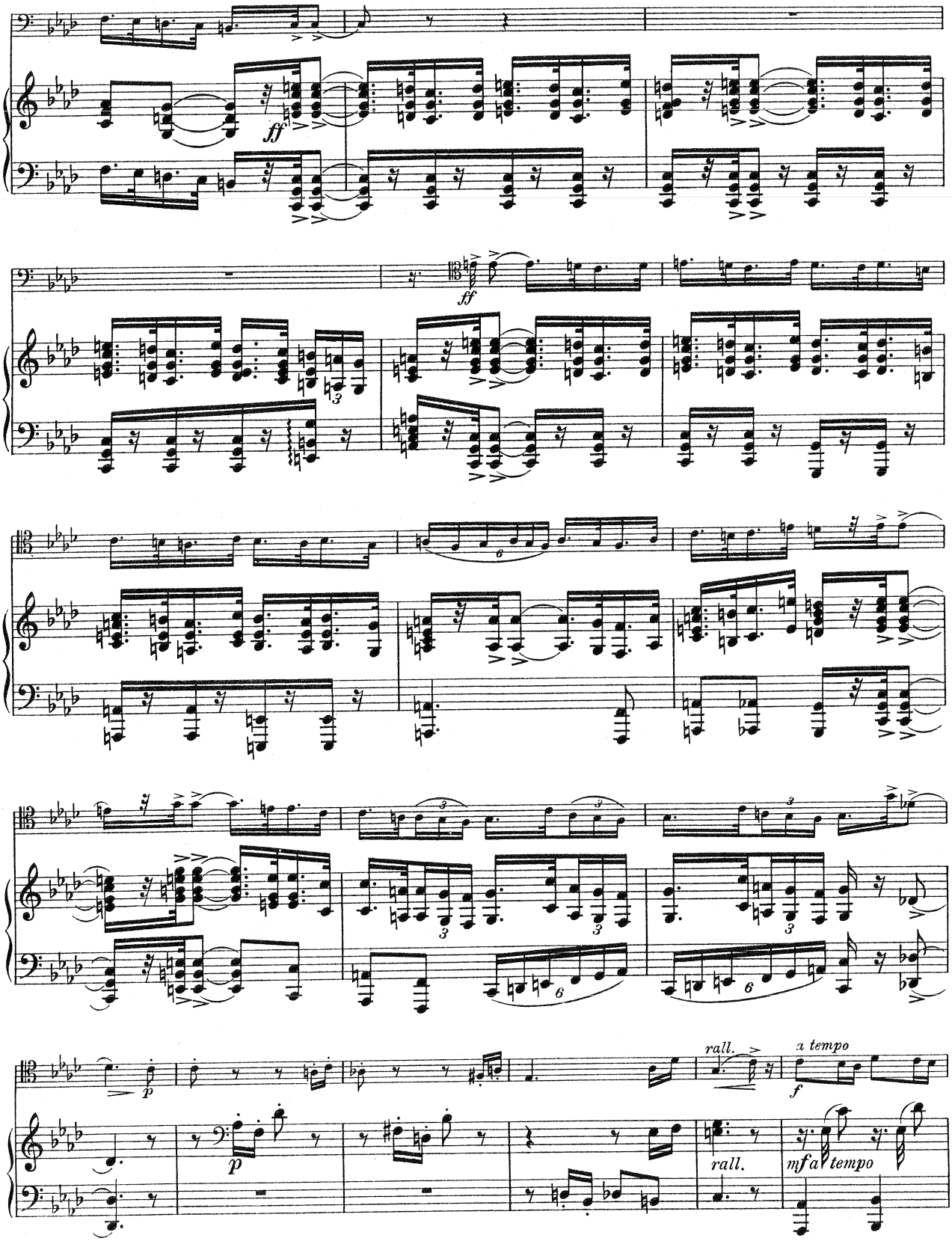
ff
ff
rall.
a tempo
f
p
p
rall.
mf a tempo

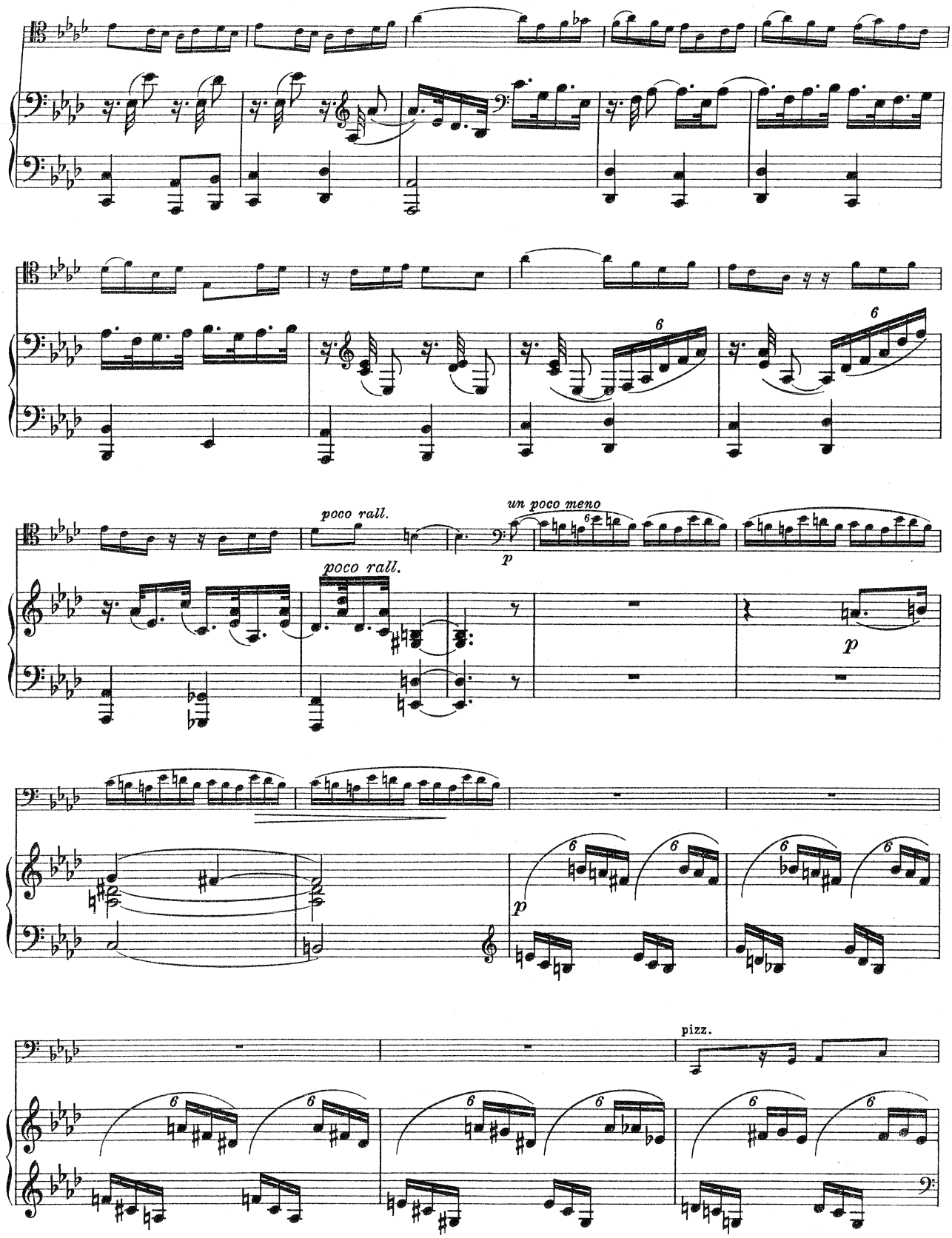
poco rall.
un poco meno
p
poco rall.
p
p
pizz.

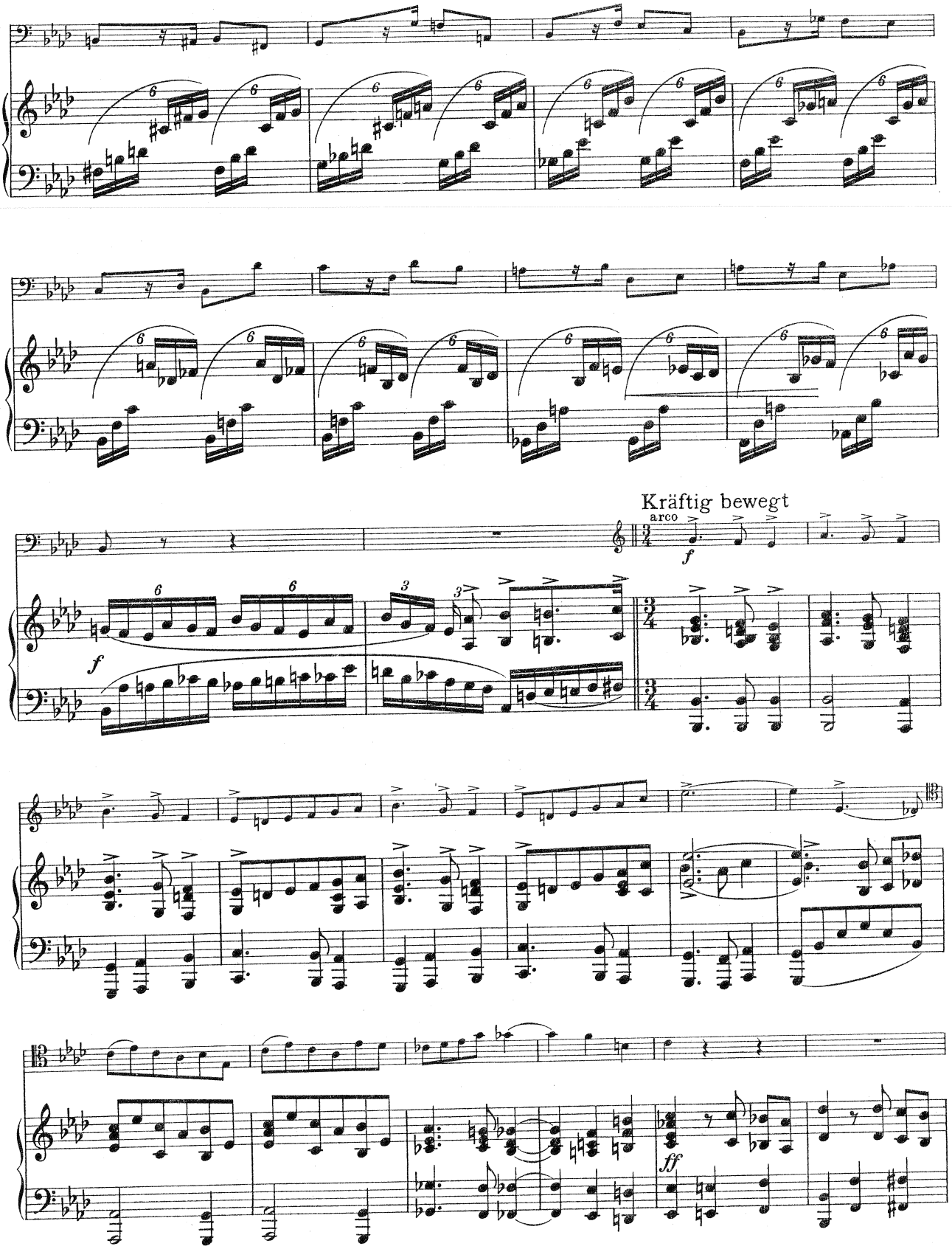
Kräftig bewegt
arco
f
f
ff

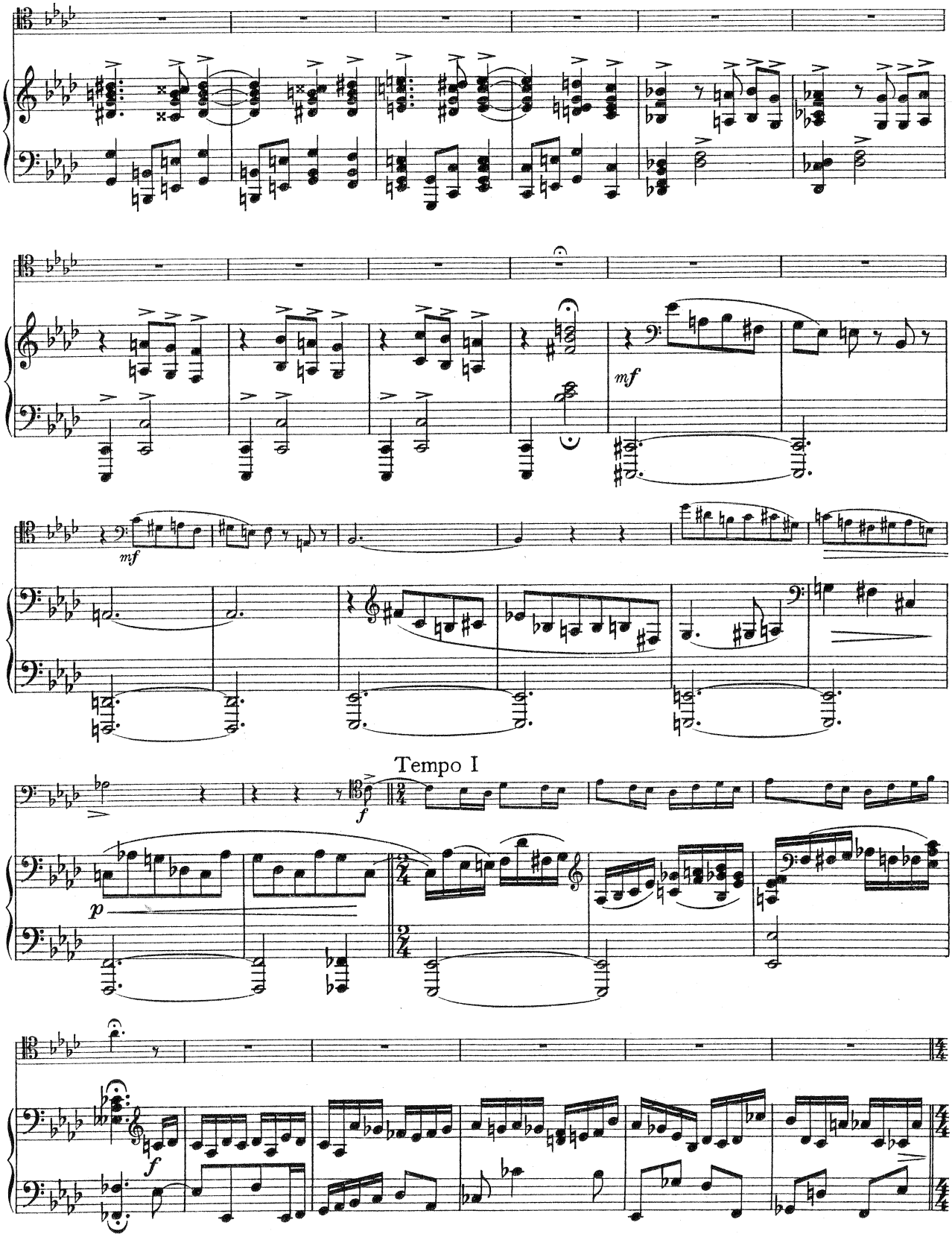
mf
mf
Tempo I
f
p
f

Etwas breiter

con anima

mf

mf

nach und nach breiter

nach und nach breiter

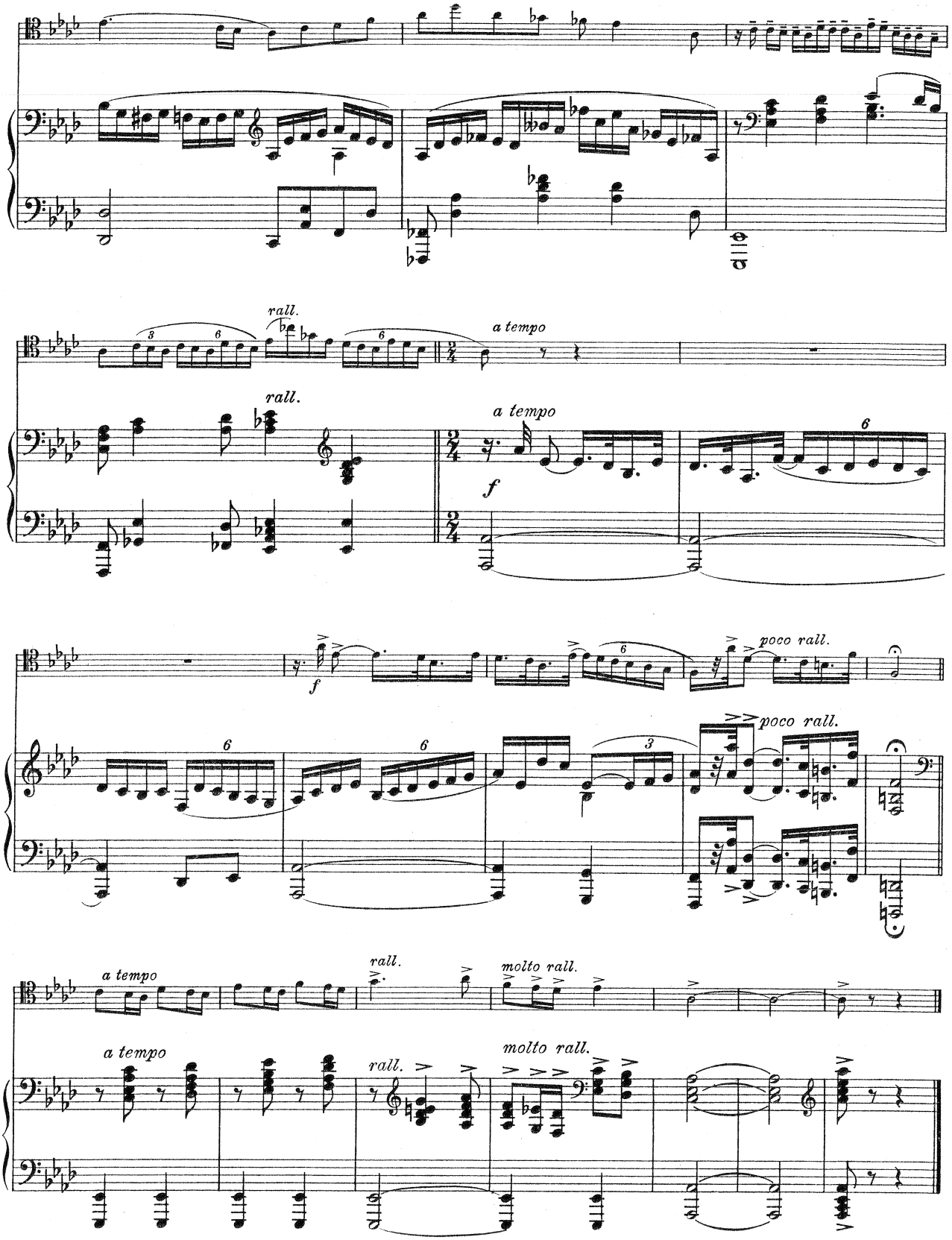

935200
Stich und Druck C. G. Röder A.-G., Leipzig.

MAX REGERS
VIOLONCELL-MUSIK

Aria aus der Violin-Suite A moll Op. 103 A, für Violoncell und Klavier vom Komponisten M. 1,80

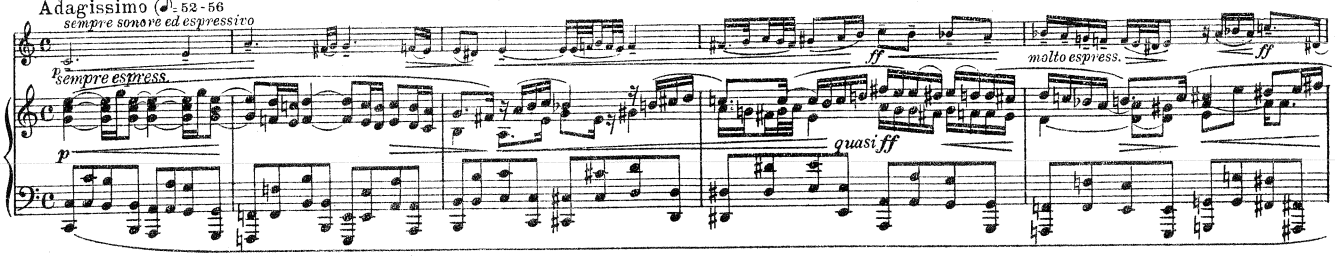

Sonate F dur, Op. 78 M. 8,–

1. Satz ⟨Allegro con brio (♩= 102a)⟩

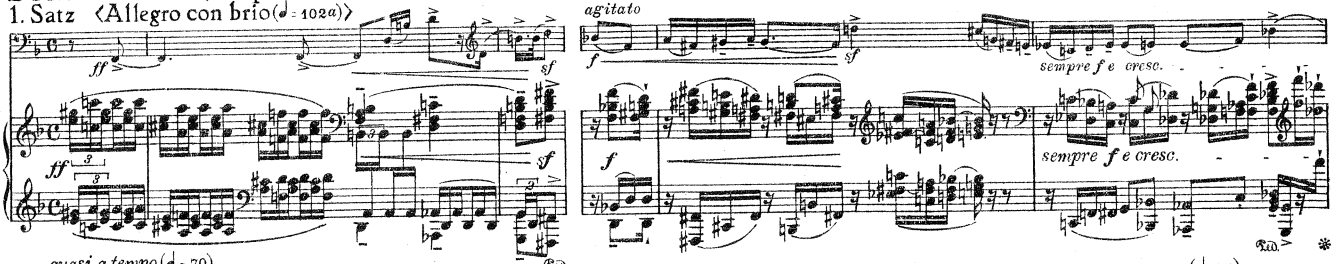

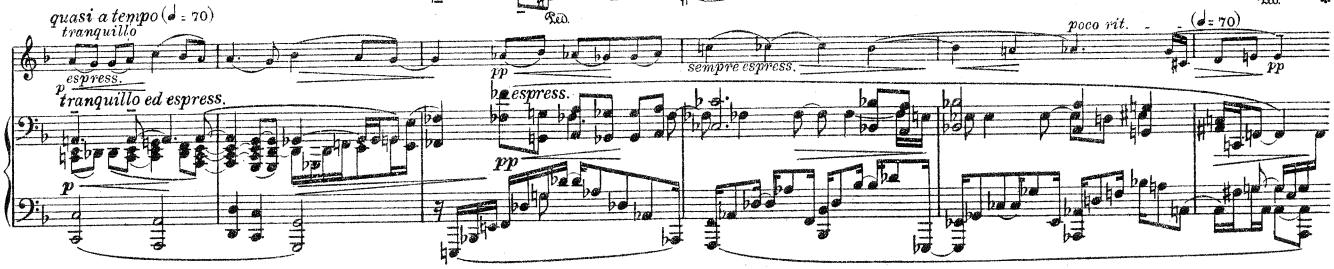

2. Satz ⟨Vivacissimo (♩= 120-126)⟩

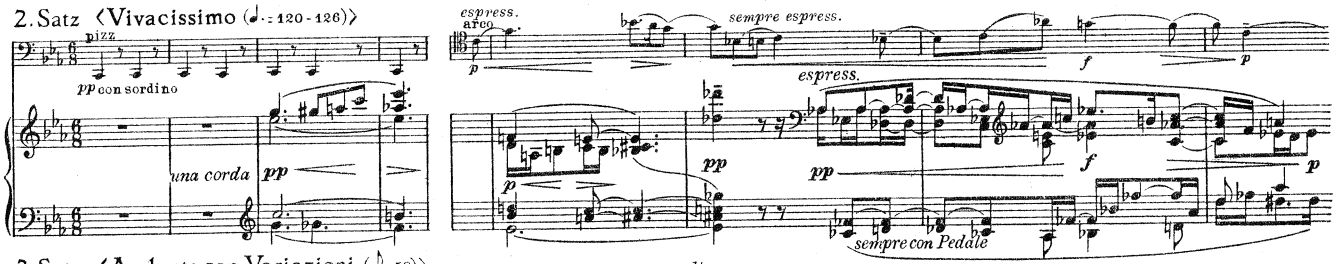

3. Satz ⟨Andante con Variazioni (♪= 58)⟩

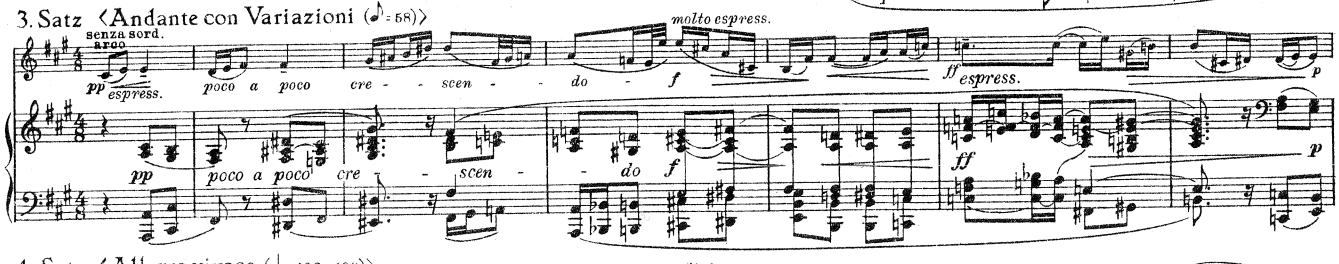

4. Satz ⟨Allegro vivace (♩= 102-108)⟩

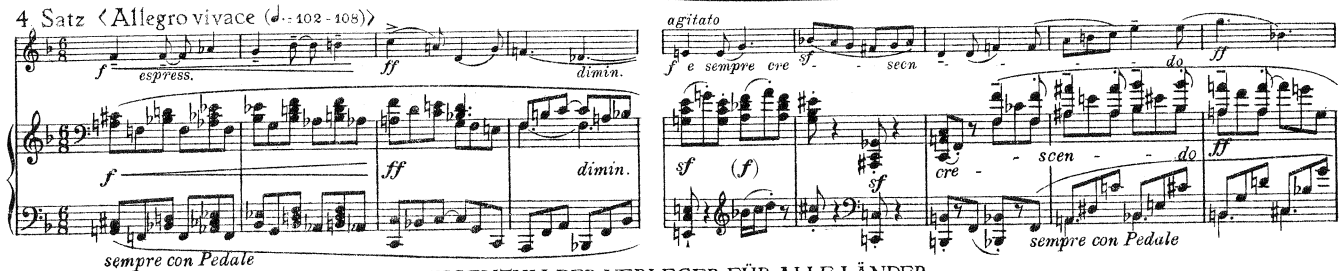

EIGENTUM DER VERLEGER FÜR ALLE LÄNDER

ED. BOTE & G. BOCK
BERLIN W. 8 GEGRÜNDET 1838

JnL
A1
231
B734
1935

Gegründet 1838

SONATE

Für Violoncell und Klavier

Violoncell

Paul Graener, op. 101

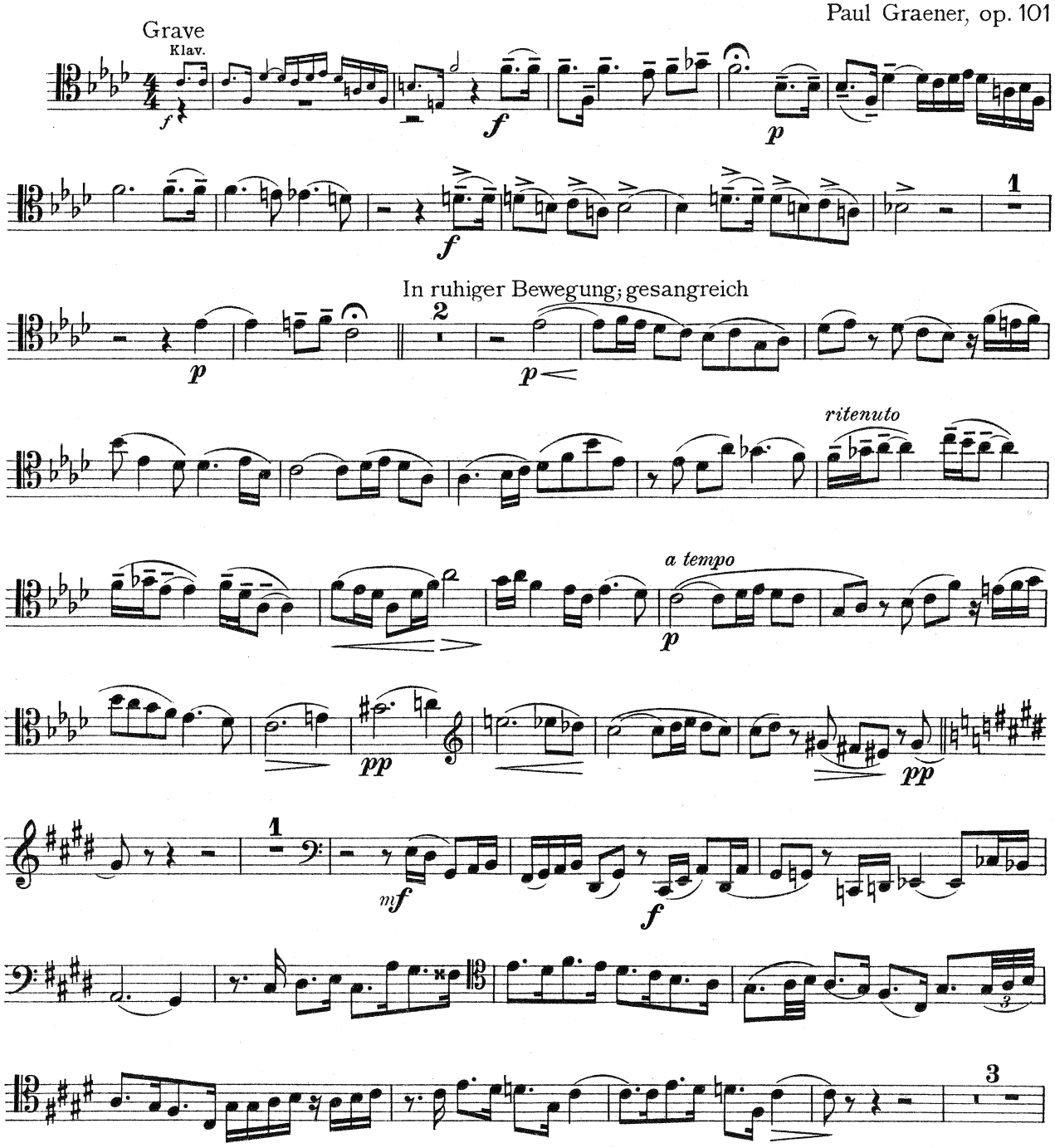

Aufführungsrecht vorbehalten
Copyright MCMXXXV by Ed. Bote & G. Bock, Berlin,
assigned to Associated Music Publishers, Inc., New York

Eigentum der Verleger für alle Länder
Imprimé en Allemagne

B. & B.
20327

Ed. Bote & G. Bock, Berlin
Printed in Germany

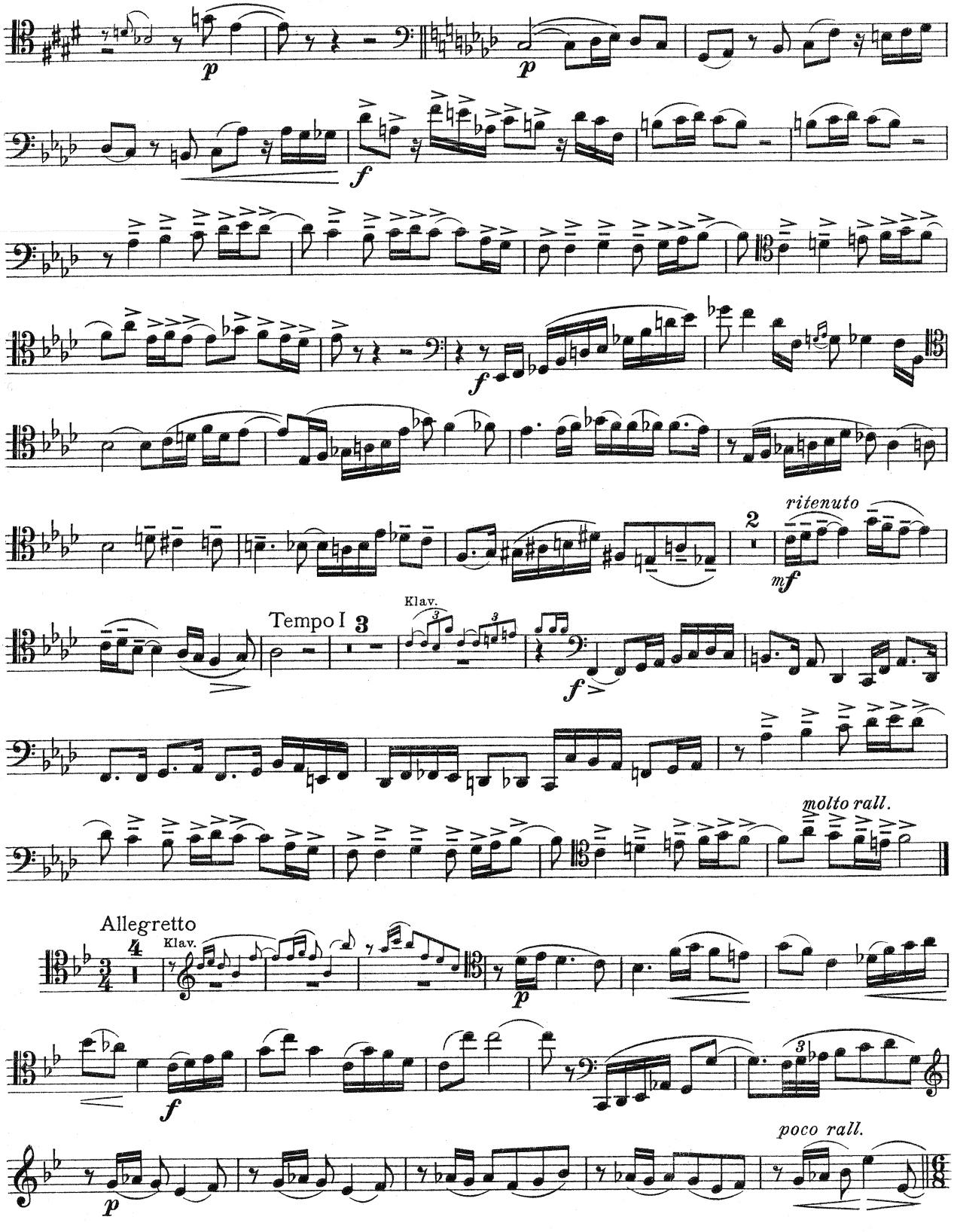
p
p
f
f
ritenuto
mf
Tempo I
3
Klav.
f
molto rall.
Allegretto
Klav.
p
f
poco rall.
p

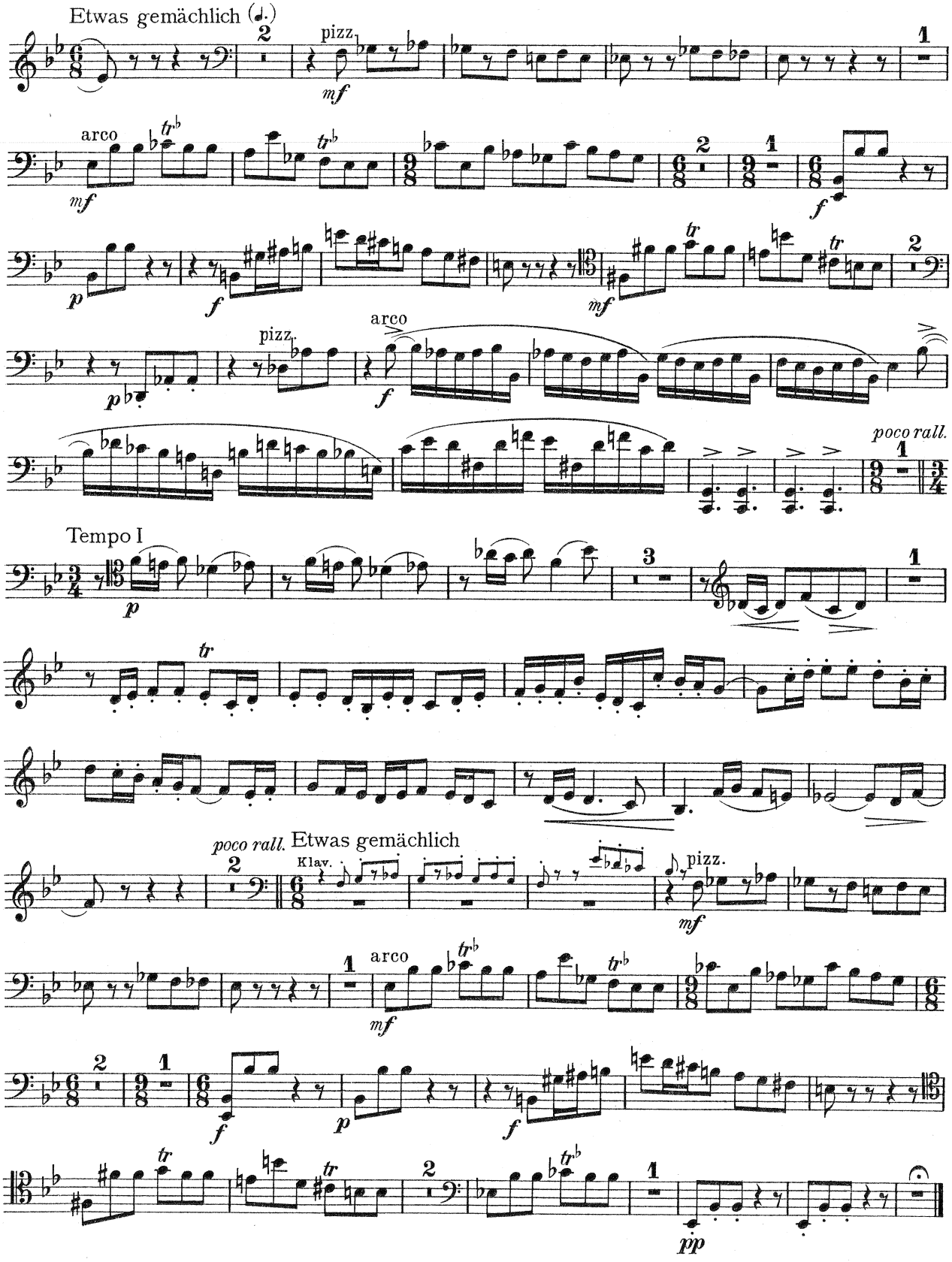
Etwas gemächlich (♩.)
pizz.
arco
poco rall.
Tempo I
poco rall. Etwas gemächlich
Klav.

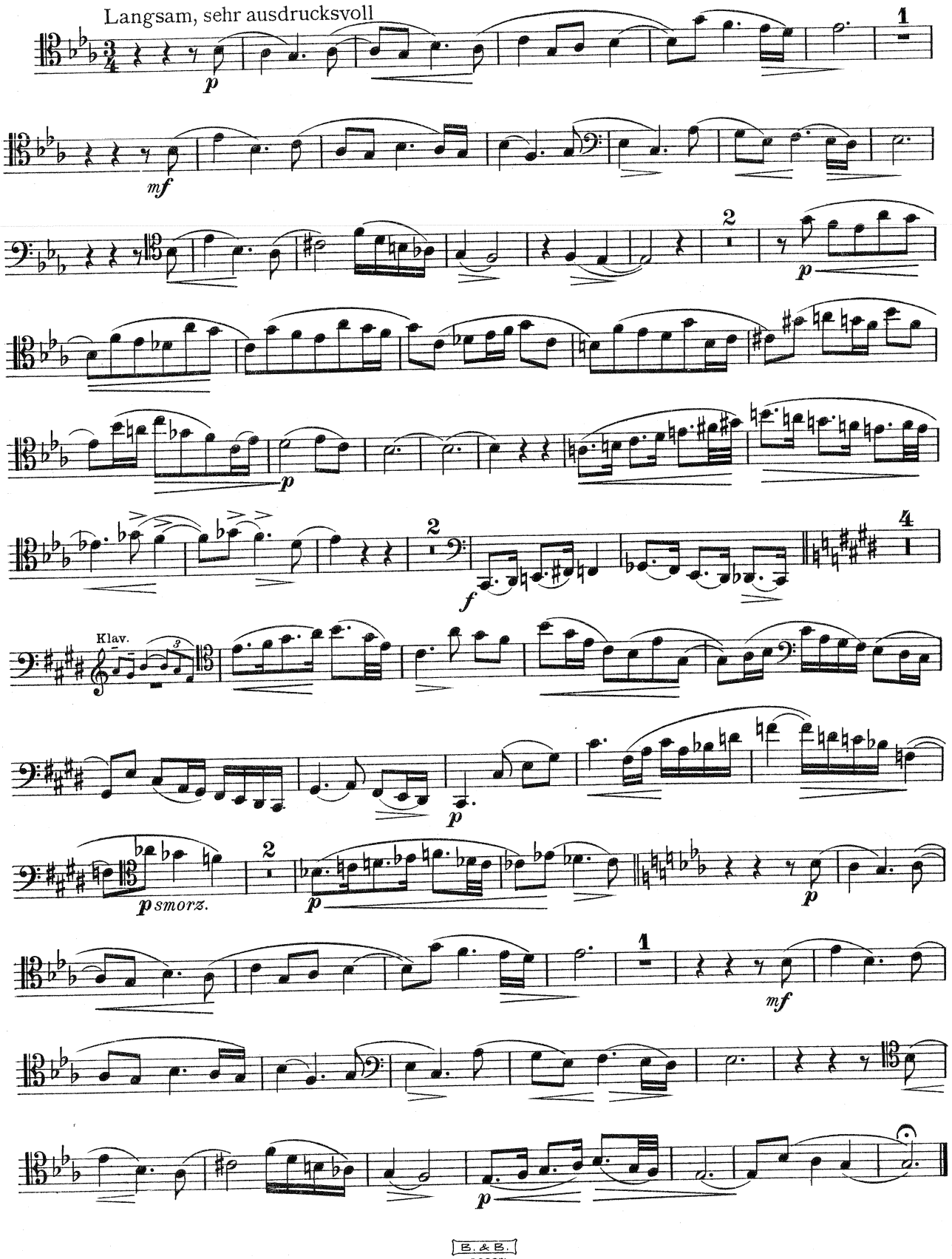
Langsam, sehr ausdrucksvoll
Klav.
smorz.

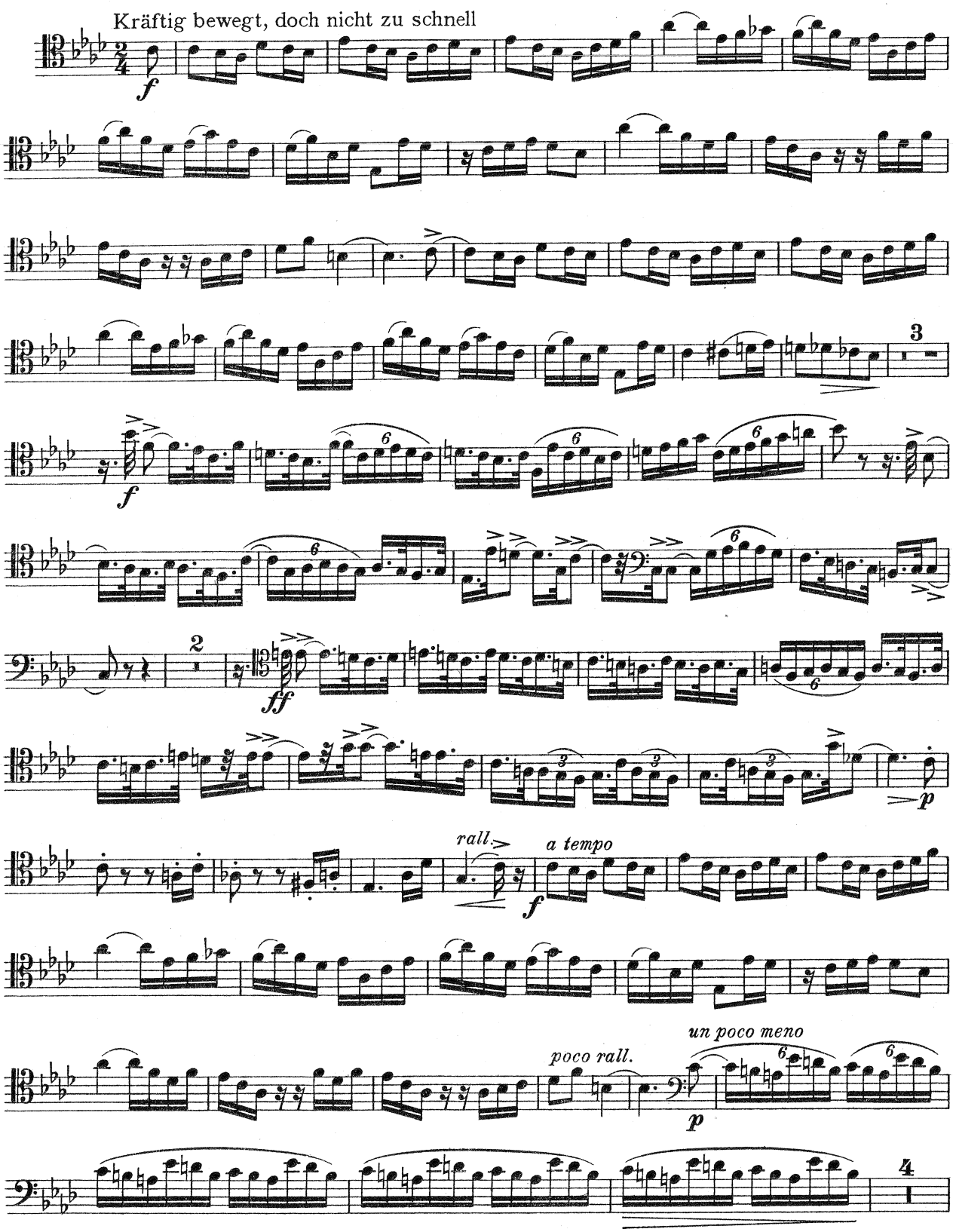
Kräftig bewegt, doch nicht zu schnell
f
3
f
2
ff
p
rall.
a tempo
f
poco rall.
un poco meno
p
4

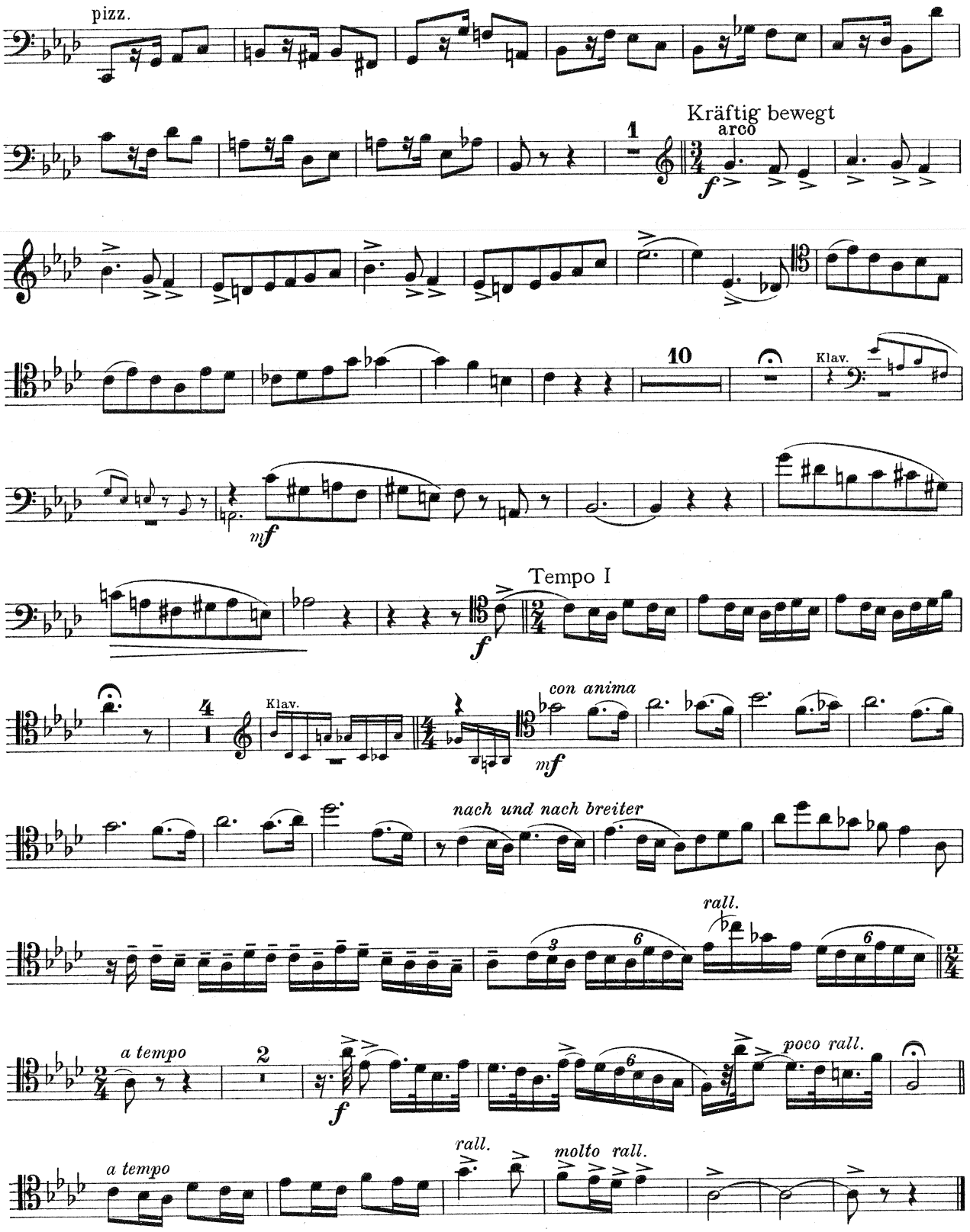

B. & B.
20327

935200
Stich und Druck C. G. Röder A.-G., Leipzig.