

VIOLIN II

1. MAGNIFICAT

CHORUS

Antonio Vivaldi
edited and translated by
Clayton Westermann

2. ET EXULTAVIT

SOLO SOPRANO, ALTO, TENOR AND CHORUS

VIOLIN II

3. ET MISERICORDIA

CHORUS

Andante Molto

VIOLIN II

25

30

35

4. FECIT POTENTIAM

CHORUS

Presto

VIOLIN II
5. DEPOSIT

CHORUS

Allegro

[f]

5

10

15

20

25

30

35

6. ESURIENTES - TACET

7. SUSCEPT ISRAEL

CHORUS

8. SICUT LOCUTUS

VIOLIN II

VIOLIN II
9. GLORIA
CHORUS

Largo
[f]

5

Andante

10

Allegro 2 15

20

25

30

35

VIOLIN II

2 a) [second version] ET EXULTAVIT

(FOR APOLLONIA)

Allegro

[f]

5

10

p

15

20

25

2 30 3

35

p f

40

[tr]

VIOLIN II

45 tr tr p

tr tr (b) 50 p

55 p

tr tr 60 tr tr

tr 65

tr tr tr tr

70

tr tr tr 75

Adagio [a tempo] 80 [f]

tr

VIOLIN II

2b)[second version] QUIA RESPEXIT

(for LA BOLOGNESE)

Andante Molto

VIOLIN II

30

[f]

35

p

40

45

50

55

Adagio

60

a tempo

[mf]

VIOLIN II

2c) [second version] QUIA FECIT

(for CHIARETTA)

Andante e sempre tutti piano

sempre p [mp]

7

5

tr tr

10 tr tr p

15

4

4

4

f tr tr

VIOLIN II

30

p

35

(b) tr tr

40

tr tr

45

50

[tr]

[mp]

VIOLIN II

6. [second version] ESURIENTES

(for AMBROSINA)

Allegro

- Staff 6: Continues the melodic line.
- Staff 7: Continues the melodic line.
- Staff 9: Continues the melodic line.

VIOLIN II

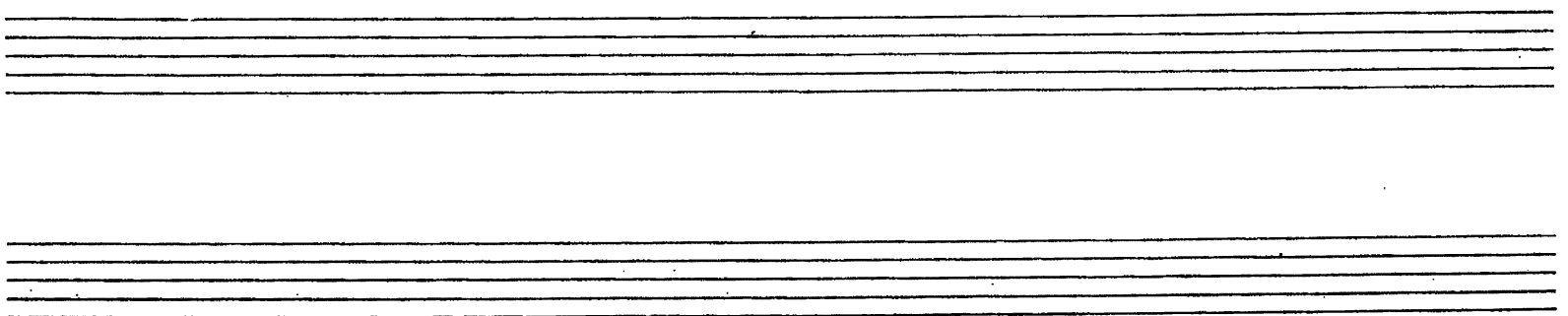

VIOLIN II

8. [second version] SICUT LOCUTUS

(for ALBETTA)

Andante sempre tutti piano [tr]

[mp]

5

10

tr

15

p

tr

20

25

VIOLIN II

