

SONATA in Fa maggiore

per Violino e Basso continuo

F. XIII n° 41

a cura di
Gian Francesco Malipiero

Antonio Vivaldi
(1678-1741)

Preludio

Largo

Violino

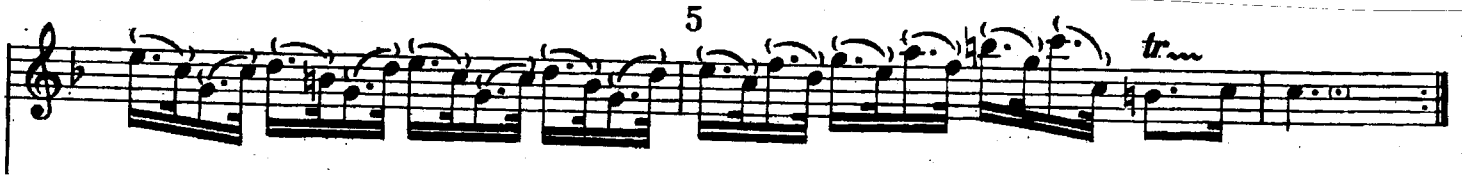

Corrente

Presto

20

(mf)

25

30

35

40

45

Sarabanda

50 Andante

(p)

55

60

(p)

65

70

75

80

85

Giga

Allegro

*)
(f) 90 (segue)

95

100

(f) (segue)

105

110

115

120

125

130

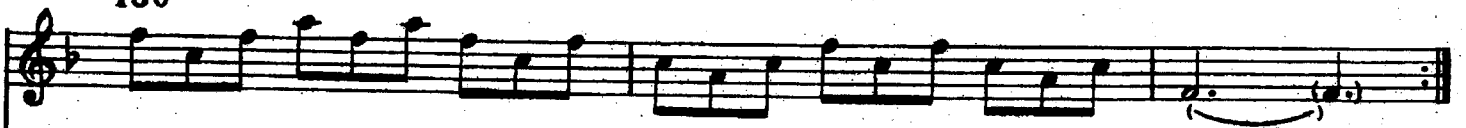

Corrente

35 Presto

65

70

tr

75

(segue)

80

tr

85

(segue)

90

tr

Gavotta

95 Allegro

(f)

100

105

110

(f)

115

120

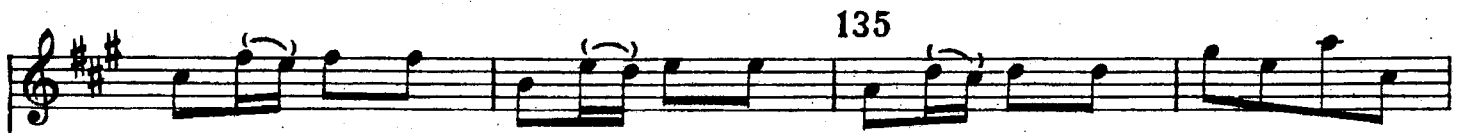
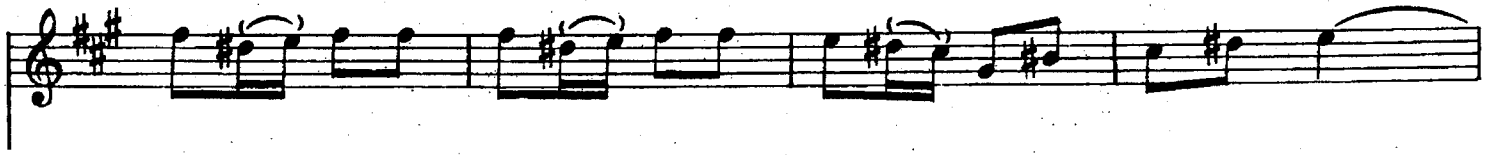

SONATA in Si \flat maggiore

per Violino e Basso continuo

F. XIII n° 43

a cura di
Gian Francesco Malipiero

Antonio Vivaldi
(1678 - 1741)

Preludio

Largo

Violino

Allemanda

Allegro

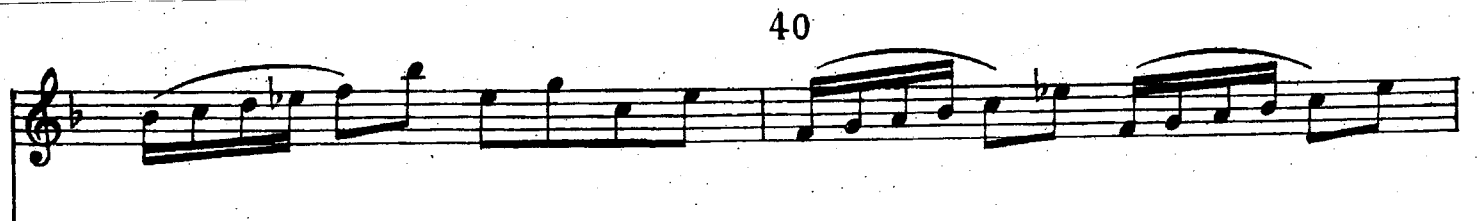
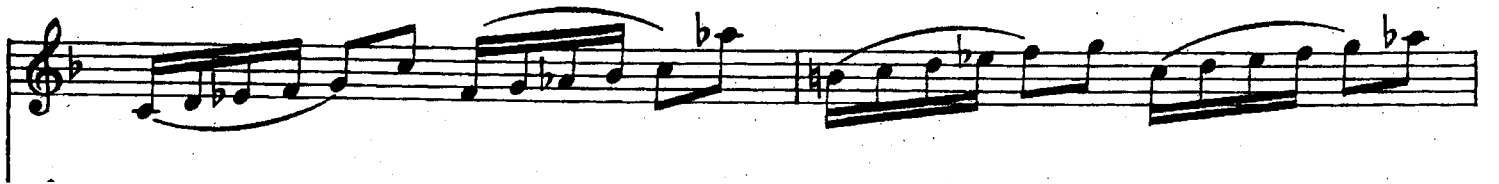
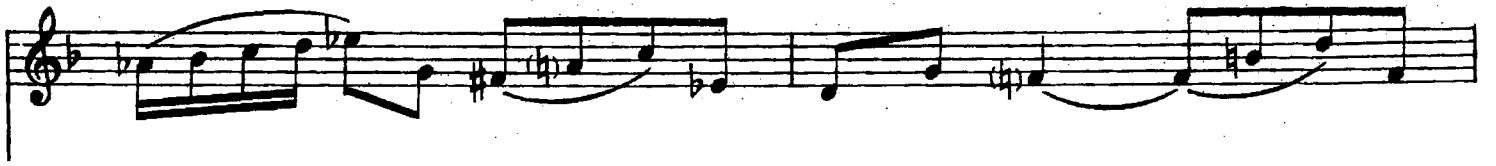

Corrente

Allegro

45

(mf)

50

55

tr

60

(f)

Gavotta

85 **Presto**

90

95

100

105

110

115

SONATA in Si minore

per Violino e Basso continuo

F. XIII n° 44

a cura di
Gian Francesco Malipiero

Antonio Vivaldi
(1678-1741)

Preludio Largo

Violino

20

25

tr

30

(b) (b)

35

Allemanda

Allegro

40

45

50

55

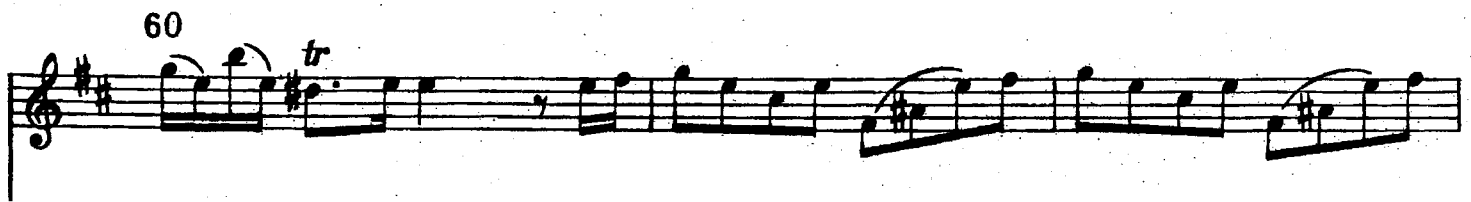
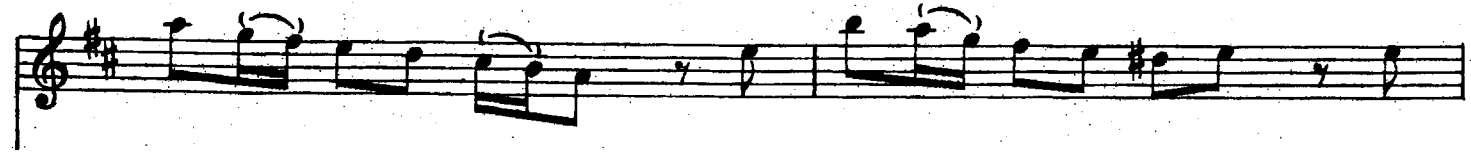

Corrente

75 Allegro

(mf)

80

85

90

95

100

105

(mf)

110

115

120

125

130

135