

# 4 Praeludium et Fuga in d

pro Organo pleno

10

12

16

21

25

29

32

35

39

43

47

50

53

56

58

62

67

71

75

78

81

84

87

90

93

96

100

103

105

108

112

116

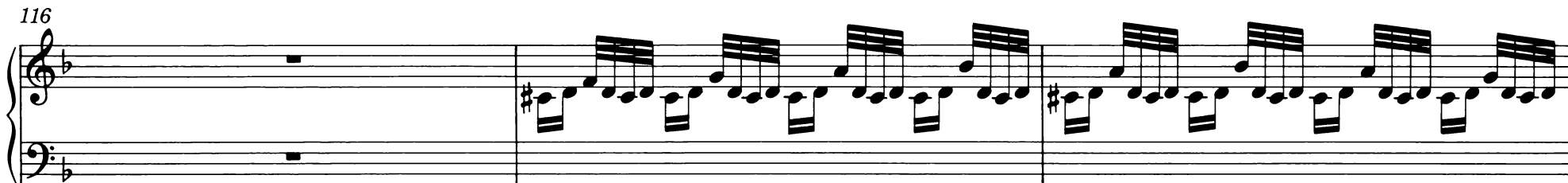

119

122

125

127

131

134

137

141

## Fuga

16

20

24

28

33

37

41

45

50

54

58

62

66

70

74

90

93

97

101

105

109

113

117

121

125

129

133

137

140

143

149

154

158

162

166

170

174

178

182

185

189

194

198

202

206

210

214

219

224

229

233
