

VIOLINO II

Kantate zum 2. Pfingsttag
Also hat Gott die Welt geliebt

BWV 68

1. Choral

Johann Sebastian Bach

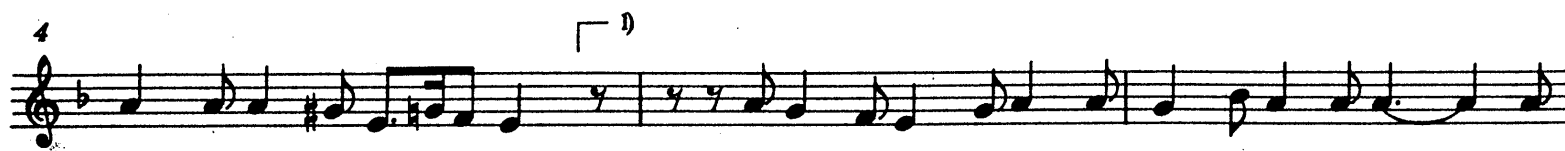

¹⁾ [] - Beginn und Ende der Singstimme(n). Das Zeichen wird schematisch und ohne Berücksichtigung der musikalischen Sinngliederung gesetzt.

22

25

28

31

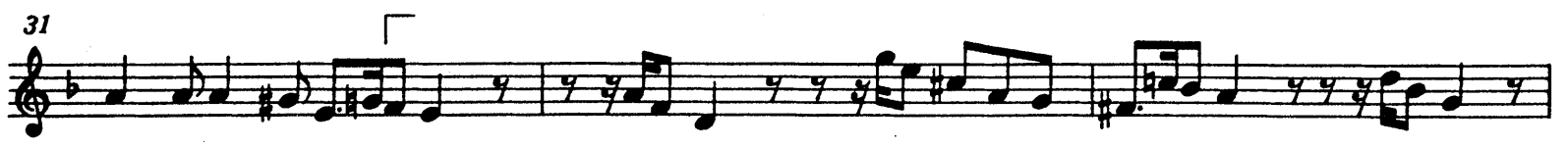

34

37

40

43

46

49

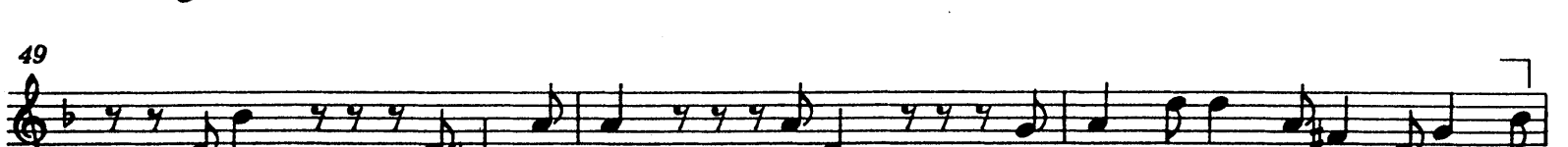

52

2. Aria (Soprano): *tacet*

3. Recitativo (Basso): *tacet*

4. Aria (Basso): *tacet*

Ob. I

77

5. Chorus

Basso, Trbne III

6

Ten., Trbne II, Taille, Va.

Wer an ihn [gerich-]

9

8

tet, Wer an ihn gläu - bet, der wird nicht ge-rich -

12

tet, wer an ihn gläu - bet, der wird nicht ge -

15

rich - tet, wer a - ber nicht

18

gläubet, der ist schon ge-rich - tet;

21

wer a - ber nicht gläu - bet, der ist schon gerich -

24

- tet, wer a - ber nicht gläu - bet, der ist schon ge-rich -

27  tet, ist schon ge - rich -

30 

33  - - tet; wer an ihn gläu - - - - - bet, der wird

36  nicht ge - richt', wer an ihn gläu - bet, der wird nicht ge - rich - -

39  tet, wird nicht ge - rich - tet;

42  wer a - ber nicht gläu - bet, der ist schon gerich - - - - -

45  - - - - - tet; denn er gläu - bet nicht an den Na - men des ein - ge - bor - nen Soh - -

48  - - - - - nes Got - tes; denn er gläu - bet nicht an den

51  Na - men des ein - ge - bor - nen Soh - nes Got - tes, denn er gläu - bet nicht

54  an den Na - men des ein - ge - bor - nen Soh - nes Got - tes.