

Violin 2

Esquisses de Jazz

Rag

$\text{♩} = 68$

mp

9

p subito

14

3

mp

22

f *mp*

28

mp

32

1. 2.

mp

35 $\text{♩} = 120$ 

43

51

60

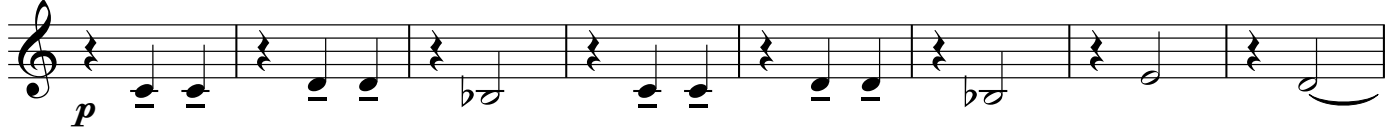

68

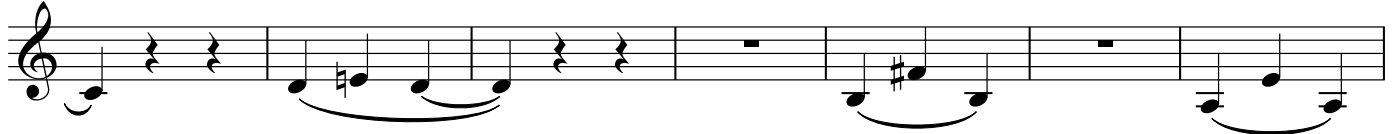

74

81 *rall.*

84

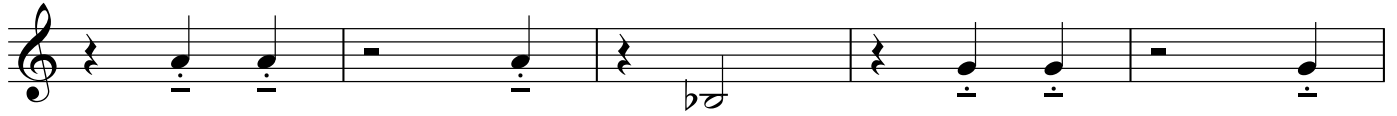

89 **precipitando**

95 **A tempo**

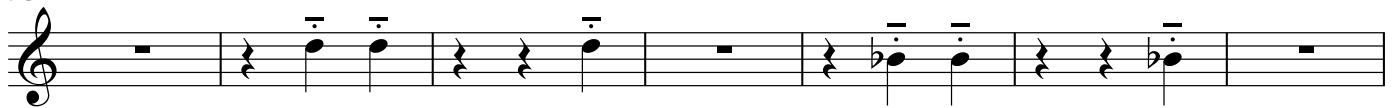

102 **precipitando** **rubato** **A tempo**

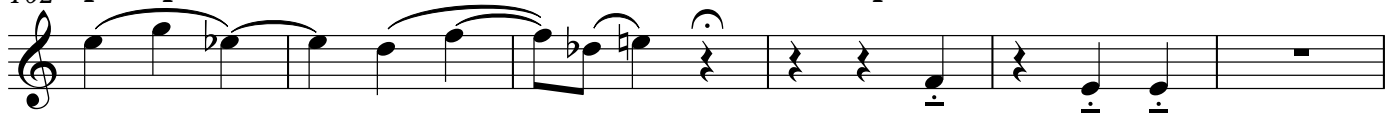

108

precipitando

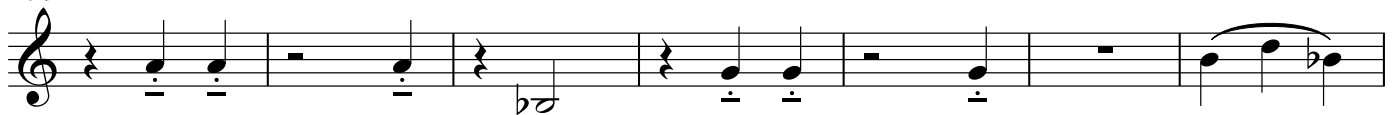

115 **rubato**

A tempo

122

127 **rubato**

A tempo

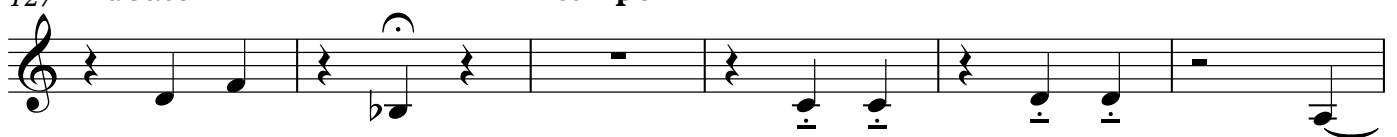

133 **rit.**

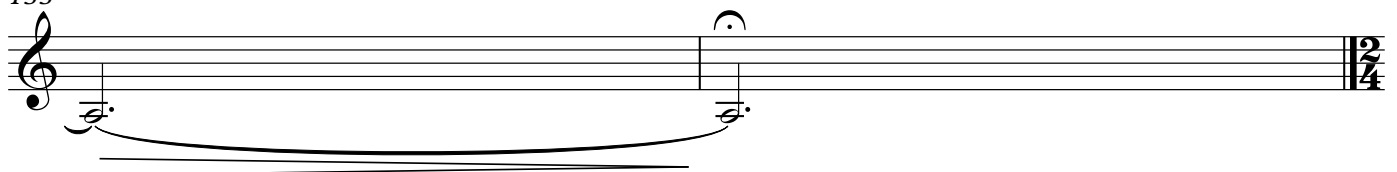

Tango

135 $\text{♩} = 64$ 

143

151

158

166

174

184

188

Blues

193 ♩=104

199

205

210

215

220

226

231

Violin 2
Charleston

239 $\text{♩} = 124$

f *dim.*

246 *mp*

252 *p*

258 *f*

264 *mp*

272

278 *f*

286 *meno f*

292 *f* *f* *dim.*

297 *p* *pp*

Violin 2
Black Bottom

302 $\text{♩} = 112$

308

313

318

322

325

331

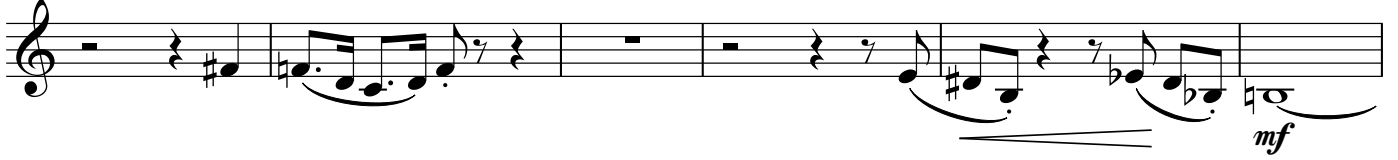

337

342

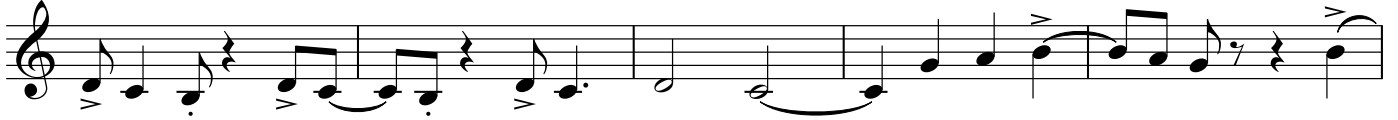

347

352

