

# QUINTETT

für Flöte, Oboe, Violine, Viola und Violoncello

op. 10, Nr. 3

Ignaz Pleyel (1757 - 1831)

Erstdruck, hrsg. von Hans Steinbeck

Adagio

11

17

21

Allegro vivace

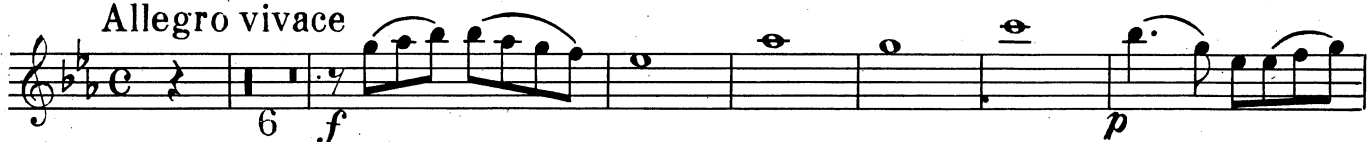

14

19

23

27

FLAUTO

37

40

49

55

63

71

84

89

95

104

114

118

122

*3*

*3 p pp p 1 cresc.*

*f 2 p*

*1 3*

*f 4*

*cresc. 8 f*

*dim. mp*

*3*

*f 3 3 f*

*dolce*

*mf 2*

FLAUTO

129

134

141

146

151

Grazioso

7

18

Variation I

Viol. I

4 *p* 10

43 *mf*

49 3

53 3 *p*

62 *cresc.*

Grazioso da Capo

Variation II

*f*

74 *p*

81 2 2 *p cresc.*

92 *f* 5 *mf*

104 6 *p* *f* *p* *f*

118 *f*

Grazioso da Capo

# QUINTETT

für Flöte, Oboe, Violine, Viola und Violoncello

op. 10, Nr. 3

Ignaz Pleyel (1757 - 1831)

Erstdruck, hrsg. von Hans Steinbeck

Adagio

Allegro vivace

OBOE

21

28

32

36

39

44

50

56

61

OBOE

67 *p*

78

82

96 *f*

102 *f*

107

115 *f* *dolce*

123 *mf*

131 *p*

136 *cresc.*

142 *f* *f* *p*

148 *pp* *f*

Grazioso

9 *p*

16 *f* *p* *f*

16 *p* *sf* *p* *sf* *p*

Variation I

34 *p* *cresc.*

49 *mf* *p* 5 *mp*

49 *mf* Viol. I *p* *cresc.*

10 *p* *cresc.* *Grazioso da Capo*

Variation II

75 *f* *p* 2

86 *p* *cresc.* *f* *mf*

98 *p* *cresc.* *dim.* *p*

106 *p* *cresc.* *dim.* *p*

115 *sf* *p* *sf* *cresc.* *Grazioso da Capo*

# QUINTETT

für Flöte, Oboe, Violine, Viola und Violoncello

op. 10, Nr. 3

Ignaz Pleyel (1757 - 1831)

Erstdruck, hrsg. von Hans Steinbeck

Adagio

6

12

17

21

attacca

Allegro vivace

6

10

14

VIOLINO

18

22

29

36

40

44

47

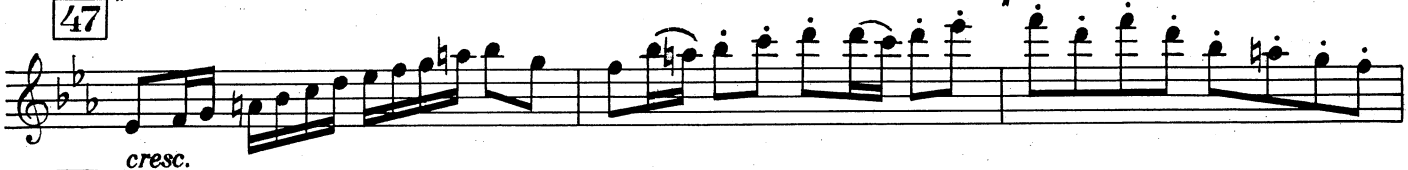

50

53

58

62

VIOLINO

67

71

77

82

86

90

95

100

104

108

VIOLINO

112  *dolce*

116 

121  *f*

125  *mp* *cresc.* *mf*

128  *f*

131  *dim.* *p* *cresc.*

134  *f*

137  *tr* *p* 1 *p*

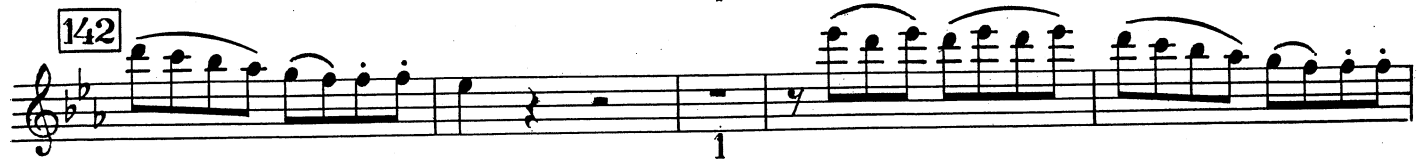
142  1

147  *p*

152  *f*

Grazioso

Variation I

Variation II

74

83

89

99

105

110

119

Grazioso da Capo

# QUINTETT

für Flöte, Oboe, Violine, Viola und Violoncello

op. 10, Nr. 3

Ignaz Pleyel (1757 - 1831)

Erstdruck, hrsg. von Hans Steinbeck

## Adagio

## Allegro vivace

VIOLA

32

37

41

45

51

56

63

68

73

79

83

87

VIOLA

94

99

104

109

114

119

123

127

131

136

142

151

VIOLA

Grazioso

9

16

Variation I

31

38

45

51

60

Variation II

74

81

88

95

101

109

118

Grazioso da Capo

# QUINTETT

für Flöte, Oboe, Violine, Viola und Violoncello

op. 10, Nr. 3

Ignaz Pleyel (1757 - 1831)

Erstdruck, hrsg. von Hans Steinbeck

## Adagio

## Allegro vivace

VIOLONCELLO

35

41

48

55

62

68

74

80

86

91

VOLONCELLO

97

103

108

114

120

126

133

139

146

151

VIOLONCELLO

Grazioso

12 *p* *mf*  
*mp* *f* *p* *sf* *p* *sf* *p*

Variation I

34 *p* *cresc.* *mf*  
 45 *p* *mf*  
 56 *p* *pp* *cresc.* *Grazioso da Capo*

Variation II

79 *f* *fp*  
 91 *f* *p* *pcresc.*  
 102 *p* *cresc.* *dim.*  
 114 *mf* *p* *1* *cresc.* *Grazioso da Capo*