

Trombone 1

Six Dances in Bulgarian Rhythm

1.

$\text{♩} = 350$

3

mf

9

15

21

p

27

2

31 rit.

Meno vivo

poco a poco accel.

4

mf

39 **Tempo primo**

mf

44

poco allarg.

Calmo

p

49

Tempo primo

3

f

55

58

poco rit. Tempo primo

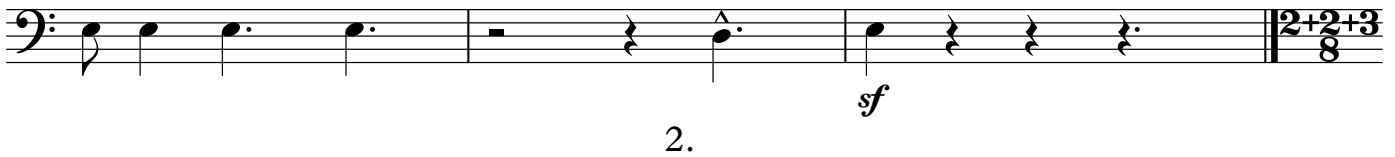

61

$\text{♩} = 340$)

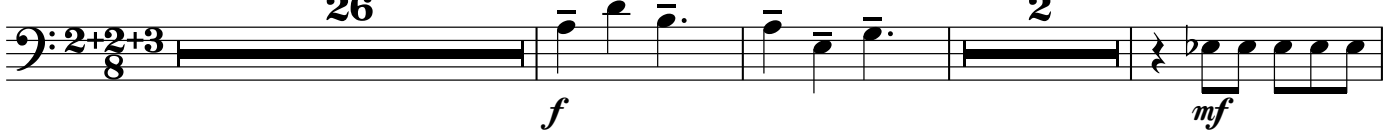

92

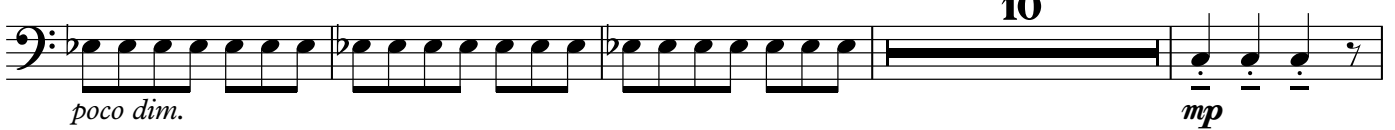

106

111

125 $\text{♩} = 340$

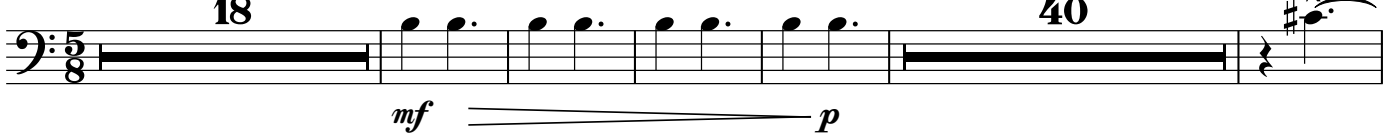

188

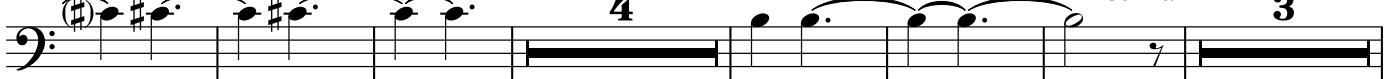

201

poco rit.

A tempo

Poco sost.

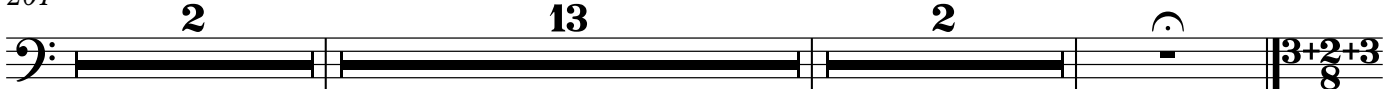

Trombone 1

4.

219

19

243

25

268

poco rit. Meno mosso

allarg.

273

Tempo primo

poco allarg.

A tempo

poco rit.

A tempo

2

2

6

5.

285

Allegro molto (♩=340)

290

302

3

316

12

solo

6.

333

347

381

393

400

421

425

Trombone 2

Six Dances in Bulgarian Rhythm

1.

$\text{♩}=350$
25
3

p

31 rit. **Meno vivo** poco a poco accel. **Tempo primo**
6 2

mf

43 poco allarg. Calmo

47 3

p

53 **Tempo primo**

f

58 poco rit. **Tempo primo**

sf

2.

61 $\text{♩}=340$
30

mf *poco dim.*

93 10

105

111

3.

125 $\text{♩} = 340$

184

poco rit.

A tempo

Poco sost.

201

4.

219

243

poco rit. Meno mosso

272

allarg.

Tempo primo

poco allarg. A tempo

283 **poco rit.**

A tempo

5.

285 **Allegro molto** (♩=340)

p

290 *mf*

302 *mf*

316 *mf*

6.

333 *f* *mp*

347 *f* *f*

381 *mf*

393 *f*

398 *ff*

417

423

Bass Trombone **Six Dances in Bulgarian Rhythm**

1.

$\text{♩} = 350$

4+2+3
mf

7

12 17

31 rit. **Meno vivo** poco a poco accel. **Tempo primo**
6 2
mf

43 poco allarg. Calmo

47 p 3

53 **Tempo primo**
f

58 poco rit. **Tempo primo**
sf

Bass Trombone

2.

61 $\text{♩} = 340$)

28 13

f

105

mp

111

10

3.

125 $\text{♩} = 340$

30

mf

161

169

25

f *p* *mf*

201 poco rit. A tempo Poco sost.

2 13 2

3+2+3
8

219 17 4. 23

261 3

268 poco rit. **Meno mosso**

272 **allarg.** **Tempo primo** **poco allarg.** **A tempo**

2 2 6

283 poco rit. **A tempo**

285 **Allegro molto** (♩=340)

32 15

333 6 4

345 32

Bass Trombone

381

387

395

401

422

Tuba

Six Dances in Bulgarian Rhythm

1.

$\text{♩} = 350$

13

4+2+3
8

18

5

26

2

31 *rit.* **Meno vivo poco a poco accel. Tempo primo**

6

43

poco allarg. Calmo

49

Tempo primo

3

3

58

poco rit. Tempo primo

Tuba

2.

61 $\text{♩} = 340$

30

ff *dim.*

96

14

pp *mp*

113

10

125 $\text{♩} = 340$

30

3.

3

3

mf *f* *p*

165

2

p

173

25

poco rit. *A tempo* *Poco sost.*

201

2

13

2

3+2+3

Tuba

4.

219

49

poco rit. **Meno mosso** $\frac{3}{8}$

allarg.

273

Tempo primo

poco allarg. **A tempo**

poco rit.

A tempo

2

2

6

285

Allegro molto (♩=340)

5.

32

15

6.

333

6

30

372

6

384

2

392

399

26