

CORPVS MENSVRABILIS MVSICÆ

27

NICHOLAS LUDFORD

(c. 1485 - c. 1557)

COLLECTED WORKS

Edited by

John D. Bergsagel

Volume I

Seven Lady-Masses

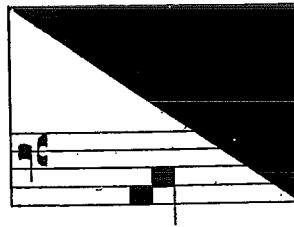

AMERICAN INSTITUTE OF MUSICOLOGY

1963

Missa Sabato

Kyrie

Ky ri e e

lei son.

Ky ri e

lei son.

Chri ste e lei son.

Chri

ste e lei

45

son.
son.
lei son.

50 55

Ky ri e lei son.

60

Ky - ri
Ky ri
Ky ri

65

lei
lei
lei

son.
son.
son.

Gloria

Glo - ri - a in ex - cel - sis De - o.

5

Et in ter - ra pax ho - mi - ni - bus bo - nae vo - lun - ta - tis.

10

Lau - da - mus te. Be - ne - di - ci - mus
Lau - da - mus te. Be - ne - di - ci - mus
Lau da - mus te. Be - ne - di - ci -

15

te. A do - ra - mus te.
 te. A do -
 mus te. A do - ra - mus te.

20

te. Glo - ri - fi - ca - mus te.
 ra - mus te. Glo - ri - fi - ca - mus te.
 Glo - ri - fi - ca - mus te.

25

Gra - ti - as a - gi - mus ti - bi pro - pter
 ma - gnam glo - ri - am tu - am,

35

Do - mi - ne De - us, rex cæ - le -
 Do - mi - ne De - us, rex cæ - le -
 Do - mi - ne De - us, rex cæ - le -

40

stis, De - us, Pa - ter o - mni - po - tens.
 stis, De - us, Pa - ter o - mni - po - tens.
 stis, De - us, Pa - ter o - mni - po - tens.

45

Do - mi - ne Fi - li - u - ni - ge - ni - te, Je - su Chri - ste,

55

Do - mi - ne De - us, A - gnus De - i, Fi - li -
 Do - mi - ne De - us, A - gnus De - i, Fi - li -

60

li - us Pa tris,

us Pa tris,

65

Qui tol - lis pec - ca - ta mun - di,

70

mi - se - re - re no - bis.

75

Qui tol lis pec - ca

80

Qui tol lis pec - ca

85

ta mun di,

85

ta mun di, su - sci - pe de - pre - ca - ti - o

su - sci - pe de - pre - ca - ti - o

90

o nem no

90

nem no

95

no stram,

95

no stram.

stram.

100

Qui se - des ad dex - te - ram

105

Pa - tris, mi - se - re - re no - bis.

110

Quo - ni - am tu so - lus san - ctus,

Quo - ni - am tu so - lus san - ctus,

Quo - ni - am tu so - lus san - ctus,

115

Tu so - lus Do - mi - nus,

Tu so - lus al - tis - si - mus,

Tu so - lus al - tis - si - mus,

Tu so - lus al - tis - si - mus,

120

Je - su Chri - ste

♩ 3:2

125

Cum San - cto Spi - ri - tu

Cum San - cto Spi - ri - tu

Cum San - cto Spi - ri - tu in

in glo - ri - a De - i Pa -

in glo - ri - a De - i Pa -

glo - ri - a De - i Pa -

tris.
tris.
tris.

A
men.

Alleluya

Al - le - lu - ya.

Al - le - lu
Al - le - lu
Al - le - lu

ya.
ya.
ya.

V.
Vit - ga Jes - se flo -
ru - it: vir - go De -
um et ho - mi - nem ge - nu -
it: pa - cem De - us red - di - dit:
in se re - con - ci - li - ans i - ma

10

sum
sum
sum

15

mis.
mis.
mis.

Al- le- lu- ya.

Sequentia

Ho-di-er-ne lux di-e-i ce-le-bris in ma-tris De-i a-gi-tur me-mo-ri-a.

De-can-te-mus in hac di-e sem-per vir-gi-
De-can-te-mus in hac di-e sem-per
De-can-te-mus in hac di-e sem-per vir-

5

nis Ma-ri-æ lau-des et præ-co-ni a.
vir-gi-nis Ma-ri-æ lau-des et præ-co-ni a.
-gi-nis Ma-ri-æ lau-des et præ-co-ni a.

O-mnis ho-mo, o-mni ho-ra, i-psum o-ra, et im-plo-ra e-jus pa-tro-ci-ni-a;.

10

Psal - le, psal - le, ni - su to - to, cor - dis, o - ris,
 Psal - le, psal - le, ni - su to - to, cor - dis, o - ris,
 Psal - le, psal - le, ni - su to - to, cor - dis, o - ris,

15

o - ris, vo - ce, vo - to, a - ve, ple - na gra - ti - a;
 - ris, vo - ce, vo - to, a - ve, ple - na gra - ti - a;
 vo - ce, vo - to, a - ve, ple - na gra - ti - a;

A - ve, Do - mi - na cae - lo - rum, in - ex - per - ta
 vi - ri tho - rum, pa - rens pa - ris ne - sci - a.

20

Fe - cun - da ta si - ne vi - ro, ge - nu - i - sti mo - do
 Fe - cun - da ta si - ne vi - ro ge - nu - i - sti mo - do

25

mi - ro ge - ni - to - rem, fi - li a.
 do mi - ro ge - ni - to - rem, fi - li a.

Flo - rens hor - tus au - stro - flan - te, por - ta clau - sa post et an - te, vi - a vi - ris in - vi - a.

30

Fu - sa cae - li ro - re tel lus, fu -
 Fu - sa cae - li ro - re tel lus, fu - sum

sum Ge-de-o - nis vel - lus, De-i - ta

Ge-de-o - nis vel - lus, De - i - ta tis

35

tis plu - vi a.

plu - vi a.

Sal - ve, splen - dor fir - ma - men - ti; tu ca - li - gi -

no - sae men - ti de - su - per ir - ra - di - a;

40

Pla - ca ma - re, ma - ris stel - la, ne in -

Pla - ca ma - re, ma - ris stel - la, ne in -

ne in - vo -

45

- vo - lu - at nos pro - cel - la et tem - pe - stas ob - vi - a.

vo - lu - at nos pro - cel - la et tem - pe - stas ob - vi - a.

- lu - at nos pro - cel - la et tem - pe - stas ob - vi -

50

a.

Credo

Cre-do in u-num De-um, Pa-trem o-mni-po-ten-tem,
 fa-cto-rem cae-li et ter-rae, vi-si-bi-li-um
 o-mni-um et in-vi-si-bi-li-um.
 Et in u-num Do-mi-num Je-sum Chri-
 Et in u-num Do-mi-num Je-sum Chri-
 Et in u-num Do-mi-num Je-sum Chri-
 stum, Fi-li-um De-i u-ni-ge-ni-tum,
 stum, Fi-li-um De-i u-ni-ge-ni-tum,
 stum, Fi-li-um De-i u-ni-ge-ni-tum,
 Et ex Pa-tre na-tum an-te o-mni-a sae-cu-la: De-um de
 De-o, Lu-men de Lu-mi-ne, De-um ve-rum de De-o ve-ro,
 Ge-ni-tum non fa-ctum, con-sub-stan-ti-
 Ge-ni-tum non fa-ctum, con-sub-stan-ti-
 Ge-ni-tum non fa-ctum, con-sub-stan-ti-

40

a - lem Pa - tri, per quem o - mni - a fa
 a - lem Pa - tri, per quem o - mni - a fa
 sub - stan - ti - a - lem Pa - tri, per quem o - mni - a fa

45

cta sunt.
 cta sunt.
 cta sunt.

50 55

Qui pro - pter nos ho - mi - nes et pro - pter no - stram sa - lu - tem de - scen - dit de cae - lis,

60

Et in car - na - tus est de Spi - ri - tu San -
 de Spi - ri - tu San -
 Et in - car - na - tus est

65

cto et ho - mo
 cto ex Ma - ri - a vir - gi - ne, fa -
 ex Ma - ri - a vir - gi - ne, et ho - mo

fa - ctus est. Cru - ci - fi - xus e - ti - am
 ctus est. Cru - ci - fi - xus e - ti - am
 fa - ctus est.

70
 pro no - bis sub Pon - ti - o Pi - la
 pro no - bis sub Pon - ti - o Pi - la - to,

75
 to, pas - sus et se - pul - tus est.
 pas - sus et se - pul - tus est.

80
 Et re - sur - re - xit ter - ti - a di - e se - cun - dum scri - ptu - ras.

85
 Et a - scen - dit in
 Et a - scen - dit in cæ -

cæ - lum, se - det ad dex - te - ram Pa - tris.
 lum, se - det ad dex - te - ram Pa - tris.
 cæ - lum, se - det ad dex - te - ram Pa - tris.

90
 Et i - te - rum ven - tu - rus est cum glo - ri - a ju - di -

95
 ca - re vi - vos et mor - tu - os, Cu - jus re - gni non e - rit fi - nis.

100
 Et in Spi - ri - tum San - ctum Do - mi - num et vi - vi - fi - can -

Et in Spi - ri - tum San - ctum Do - mi - num et vi - vi - fi - can - tem, qui

105

tem, qui ex Pa - tre Fi - li - o - que pro-ce dit,
ex Pa - tre Fi - li - o - que pro - ce dit,

110

Qui cum Pa - tre et Fi - li - o si - mul a - do - ra - tur
con - glo - ri - fi - ca - tur, qui lo - cu - tus est per - pro - phe - tas.

115

Et u - nam san - ctam Ca - tho - li -
Et u - nam san - ctam Ca - tho - li -

120

cam et A - po - sto - li - cam Ec - cle - si - am.
cam et A - po - sto - li - cam Ec - cle - si - am.
A - po - sto - li - cam Ec - cle - si - am.

125

Con - fi - te - or u - num ba - pti - sma in re - mis - si - o - nem pec - ca - to - rum,
Con - fi - te - or u - num ba - pti - sma in re - mis - si - o - nem pec - ca - to - rum,

130

Et ex - spe - cto re - sur - re - cti - o
Et ex - spe - cto re - sur - re - cti - o
Et ex - spe - cto re - sur - re - cti - o

140

rum,
nem mor - tu - o rum,
nem mor - tu - o rum,

145

Et vi - tam ven - tu - ri sæ - cu - li. A men.

Sanctus

5

San

10

ctus, San

15

ctus, San

20

ctus, Do - mi - nus De

25

us Sa ba

30

oth; ple ni
oth;
oth; ple ni

35

sunt
cæ
sunt cæ

40

et ter
li et ter
li et ter

45

ra glo ri a
glo ri a tu
ra tu

50

tu

55

a;
a;

60

san na in ex
san na in ex
O san na in ex

65

cel sis;
cel sis;
cel sis;

Benedictus

5

Be ne
Be ne

10

di di

15

qui ve
ctus qui ve
ctus qui

nit In no - mi - ne

nit In no - mi - ne

Do mi

Do mi

ni;

O ni;

san na in ex

san na in ex

cel sis.

cel sis.

cel sis.

Agnus Dei

A gnus De

A gnus De

10
i,
i, qui tol
qui tol

lis pec ca
lis pec ca

15
ta mun
ta mun

20
mi se re re
di: mi se re re
di: mi se re re

25

no bis. A

no bis. A

no bis.

30

gnus qui tol - lis pec - ca

gnus De i, qui tol - lis pec-ca

De i,

35

ta mun

ta mun di:

40

di: mi - se - re

mi - se - re

di: mi se re

45

re no

re no

re no

50

bis. A

bis.

bis. A

gnus De

gnus De

55

60

i,

i,

qui tol - lis pec - ca

i, qui tol - lis pec - ca

65

ta do

mun di: do

ta mun di:

70

na no bis pa -

na . no bis pa

no bis pa

75

cem.

cem.

cem.

Appendix

[A Purificatione usque ad Adventum Domini:] Offertorium

Roy. App. 48 ff. 25-27v

Fe - lix nam - que es, sa - cra
vir - go Ma - ri - a
et o - mni lau - de di - gnis - si - ma:
qui - a ex te or - tus est sol ju -
sti - ti - ae Chri - stus De -
us no - ster, al - le -
lu - ya.

Communio

Be - a - ta vi - sce - ra Ma - ri - ae vir - gi - nis
quae por - ta - ve - runt ae - ter -
ni Pa - tris Fi - li - um.

In tempore Paschali: Communio

Ve - ra fi - des Ge - ni - ti pur - ga - vit cri -
mi - na mun - di: et ti - bi vir - gi - ni - tas in -
vi - o - la - ta ma - net, al - le - lu - ya,
al - le - lu - ya.

In Adventu Domini: Offertorium

A-ve Ma-ri-a, gra-ti-a ple-na, Do-mi-nus te-cum: be-ne-dic-ta tu in mu-li-e-ri-bus et be-ne-dic-tus fru-ctus ven-tris tu-i.

Communio

Ec-ce vir-go con-ci-pi-et et pa-ri-et Fi-li-um; et vo-ca-bi-tur no-men e-jus Em-ma-nu-el.

In tempore natale Domini: Offertorium

Of-fe-ren-tur re-gi vir-gi-nes post e-am: pro-xi-mae e-jus of-fe-ren-tur ti-bi.

Communio

Dif-fu-sa est gra-ti-a in la-bi-is tu-isi: pro-pte-re-a be-ne-dixit te De-us in ae-ter-num.