

# INTAVOLATURA DI LIUTO

SYLVIUS LEOPOLD WEISS  
(Trascrizione di R. CHIESA)

## SUITE I PRELUDE

Nell'originale:  
In the original:  
Dans l'original:  
Im Original:

ALLEMANDE

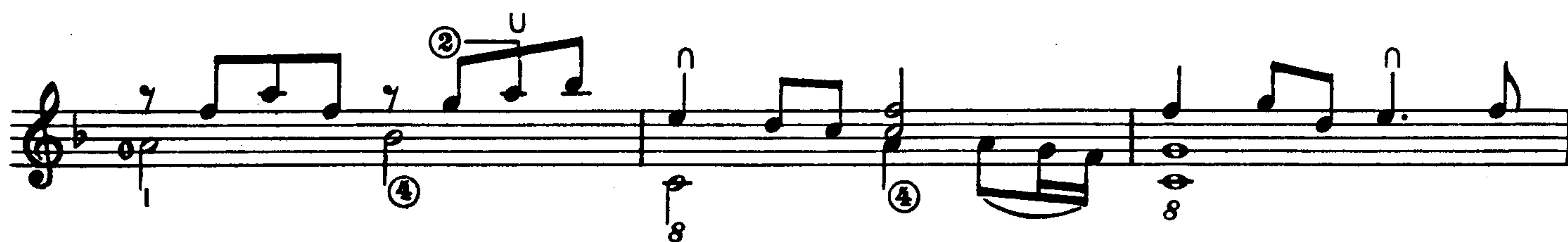
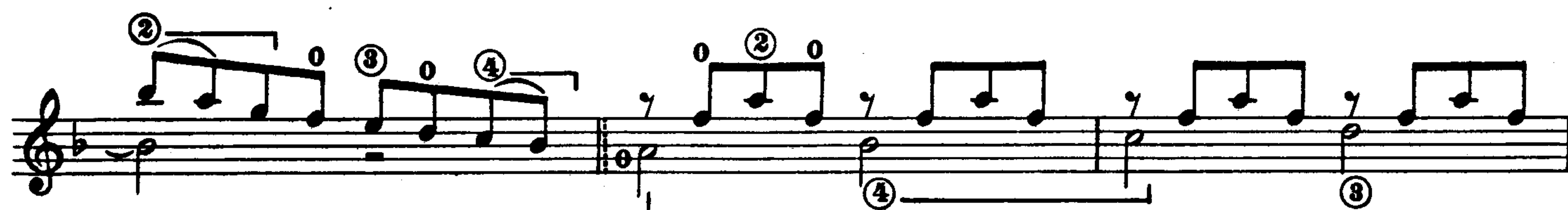
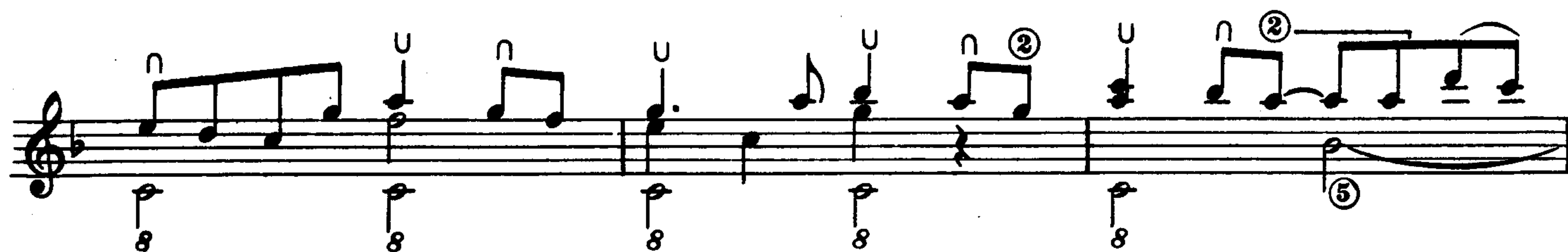

Nell'originale, all'inizio o alla fine di alcuni pezzi, sono indicati il nome dell'Autore e la data in cui sono stati composti.

*In the original, at the beginning or at the end of some pieces, the name of the Author and the date in which they were composed are indicated.*

(1) Dans l'original, au début et à la fin de certains morceaux, sont indiqués le nom de l'Auteur et la date de composition.

*Im Original sind am Anfang und am Ende einiger Musikstücke der Komponist und das Kompositionsdatum angegeben.*

WEISS, ORIGINAL FAIT À PRAGUE 1717<sup>(1)</sup>

# COURANTE

# BOURÉE

WEISS ORIGINAL 1717

# SARABANDE

WEISS 1717

# MENUET

- Staff 1:** Features a melodic line with fingerings 3, 4, 3, 4, and 5. It includes a repeat sign and a fermata over a chord.
- Staff 2:** Continues the melodic line with a fermata over a chord.
- Staff 4:** Shows a melodic line with a fermata over a chord.
- Staff 5:** Features a melodic line with a fermata over a chord.
- Staff 7:** Shows a melodic line with a fermata over a chord.
- Staff 9:** Features a melodic line with a fermata over a chord.
- Staff 10:** Shows a melodic line with a fermata over a chord.

# GIGUE

- Staff 1:** Features circled numbers 2, 4, 8, and 7. It includes slurs and accents over notes.
- Staff 2:** Includes slurs and accents over notes, with circled numbers 2 and 2 at the end.
- Staff 3:** Features slurs and accents over notes, with 'n' and 'u' markings above some notes.
- Staff 4:** Includes slurs and accents over notes, with circled numbers 2, 2, 8, 2, and 3.
- Staff 5:** Features slurs and accents over notes.
- Staff 6:** Includes slurs and accents over notes, with a circled number 2.
- Staff 7:** Features slurs and accents over notes.

# SUITE II

## PRELUDE

## ALLEMANDE

1. 2. (a)

arp:

WEISS

Accordo mancante nell'originale.  
 a) In the original the chord is missing.  
 Dans l'original l'accord manque.  
 Im Original fehlt der Akkord.

# COURANTE

## BOURÉE

# SARABANDE

# MENUET

# GIGA

# SUITE III

## PRELUDE

The main musical score consists of ten staves of notation. The first staff is a treble clef with a key signature of two flats (B-flat and E-flat). It contains a melodic line with various notes, rests, and fingerings (e.g., 2, 4, 8, 4, 8, 4). The second staff continues the melody with similar notation. The third staff shows a more complex melodic line with slurs and fingerings (4, 7, 7). The fourth staff features a melodic line with a slur and a fingering (7). The fifth staff continues the melody with a slur and a fingering (7). The sixth staff shows a melodic line with a slur and a fingering (7). The seventh staff features a melodic line with a slur and a fingering (7). The eighth staff shows a melodic line with a slur and a fingering (7). The ninth staff continues the melody with a slur and a fingering (7). The tenth staff concludes the piece with a final note and a double bar line.

WEISS

Nell'originale:  
 In the original:  
 Dans l'original:  
 Im Original:

(a) (b)

# COURANTE

# BOURÉE

### SARABANDE

Nell'originale:  
 In the original:  
 Dans l'original:  
 Im Original:

(a)

(b) (c)

Le figurazioni ritmiche del secondo e del terzo tempo non sono precisate.  
 The rhythmic figurations of the second and third movement are not specified.  
 Les figurations rythmiques du deuxième et du troisième mouvement ne sont pas précisées.  
 Die rhythmischen Figuren des zweiten und dritten Satzes sind nicht präzisiert.

# MENUET

- Staff 4:** Shows a melodic line with slurs and a bass line with chords marked with circled numbers 8, 8, 8, and 8.
- Staff 5:** Features a melodic line with slurs and a bass line with chords marked with circled numbers 8, (b), (b), and 7.

MENUET 2<sup>do</sup>

*Il primo Minuetto  
da capo e poi  
requiescant in pace*

# SUITE IV

## PRELUDE

## ALLEMANDE

Nell'originale:  
 In the original:  
 Dans l'original:  
 Im Original:

(a)

Nell'originale:  
 In the original:  
 Dans l'original:  
 Im Original:

(a)

# COURANTE

## BOURÉE

Nell'originale:  
 In the original:  
 Dans l'originale:  
 Im Original:

WEISS

### SARABANDE

Nell'originale:  
 In the original: (a)  
 Dans l'original:  
 Im Original:

# MENUET

### GIGUE

# SUITE V

## ALLEMANDE

## COURANTE

# GAVOTTE

Nell'originale:  
In the original:  
Dans l'original:  
Im Original:

(a)

## SARABANDE

# MENUET

Nell'originale:  
In the original:  
Dans l'original:  
Im Original:

(a)

(b)

The main musical score on page 51 consists of ten staves of music. The notation includes treble clefs, a key signature of two flats (B-flat and E-flat), and a common time signature. The music features a variety of rhythmic patterns, including eighth and sixteenth notes, often grouped with slurs. Several annotations are present throughout the score, including circled numbers (1, 2, 3, 4, 5, 7, 8) and circled letters (a, b). These likely refer to specific fingering techniques or performance instructions. The bottom two staves of the main score show a melodic line with a circled 'a' and a circled '2'.

Nell'originale:  
In the original:  
Dans l'original:  
Im Original:

A small musical notation at the bottom left of the page, consisting of a single staff. It shows a circled 'a' above a note and a circled '2' above a slur covering two notes, likely indicating a specific fingering or performance detail for the original version of the piece.

# GIGUE

- Staff 1: Melody starting with a grace note (7) and a fermata over the final note.
- Staff 2: Continuation of the melody with a circled 5 (5) and a fermata over the final note.
- Staff 3: Continuation of the melody with a circled 5 (5) and a circled 7 (7) at the end.
- Staff 4: Continuation of the melody with a circled 5 (5) and a circled 7 (7) at the end.
- Staff 5: Continuation of the melody with a circled 2 (2) and a fermata over the final note.
- Staff 6: Continuation of the melody with a circled 2 (2) and a fermata over the final note.
- Staff 7: Continuation of the melody with a circled 5 (5) and a fermata over the final note.

## SUITE VI

## PRELUDE

Nell'originale le figurazioni ritmiche della voce superiore, comprese tra i due asterischi, hanno il valore di crome.

In the original the rhythmic figurations of the upper line between the asterisks are quavers.

(a) Dans l'original les figurations rythmiques de la voix supérieure, comprises entre deux astérisques, ont la valeur d'une croche.

Im Original haben die sich zwischen den Asterisken befindlichen rhythmischen Figuren der höheren Stimme den Wert von Achtelnoten.

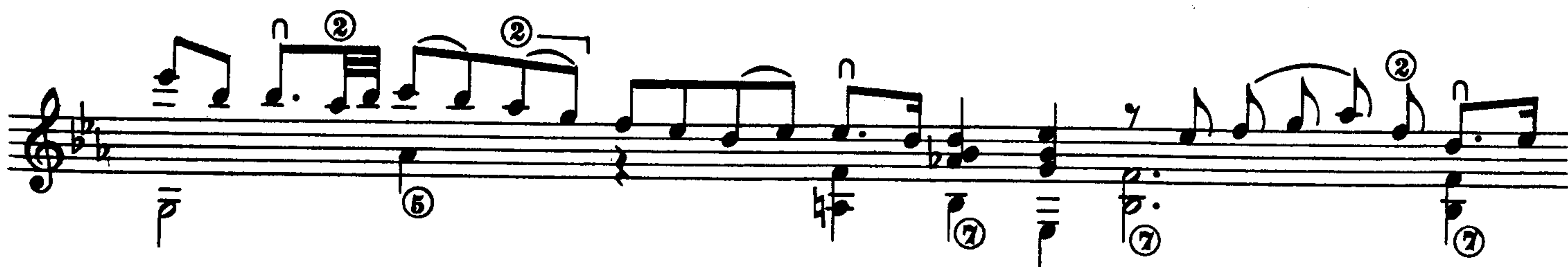
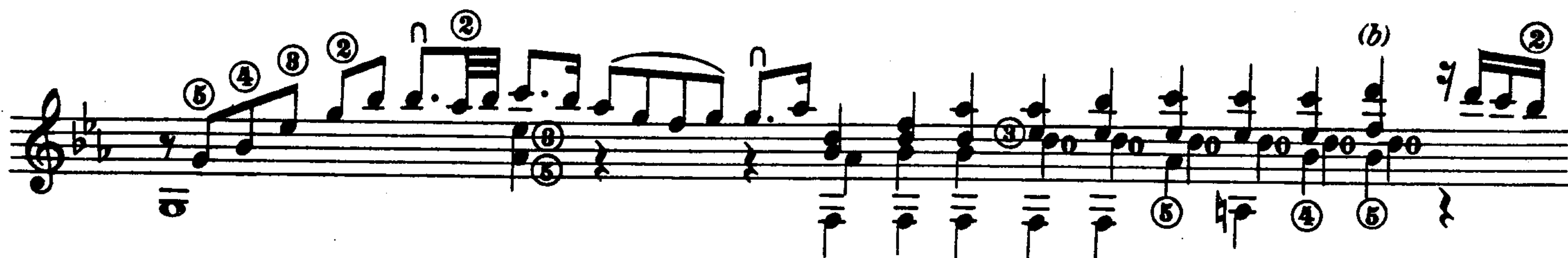
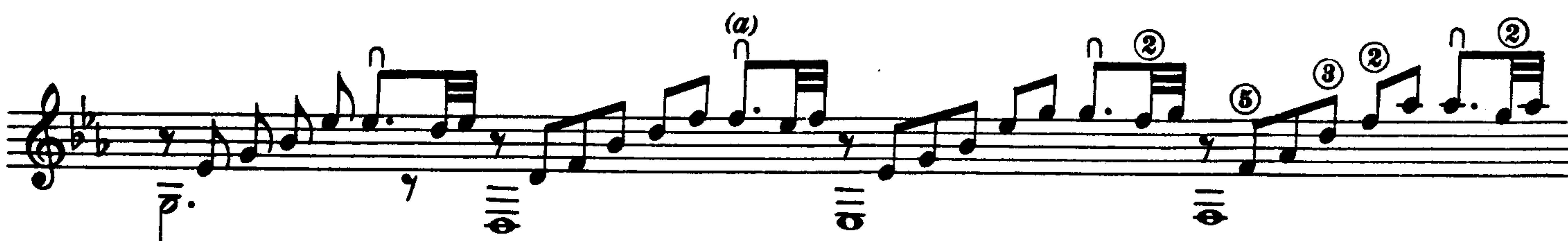
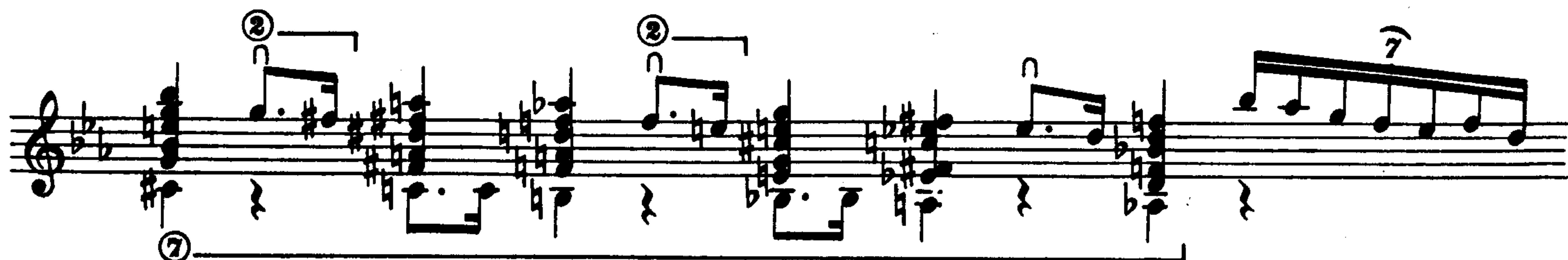

Nell'originale manca il segno  $\cap$

- (a) In the original the sign  $\cap$  is missing.  
 Dans l'original le signe  $\cap$  manque.  
 Im Original fehlt das Zeichen  $\cap$

Nell'intavolatura originale che riportiamo si può notare una certa confusione ritmica, nonché un inesplicabile Si naturale, che ci hanno indotto a compiere alcune modificazioni nella trascrizione.

On the original tablature, which we reproduce, one can notice a certain rhythmic confusion as well as an inexplicable B natural which forced us to modify the transcription slightly.

- (b) Dans la tablature originale que nous reproduisons on peut remarquer une certaine confusion rythmique ainsi qu'un Si naturel inexplicable, qui nous ont amenés à porter des modifications dans la transcription.  
 In der von uns wiedergegebenen Originaltabulatur kann man eine gewisse rhythmische Konfusion, wie auch ein unerklärliches H feststellen, was uns veranlasst hat, bei der Umschreibung einige Abänderungen vorzunehmen.

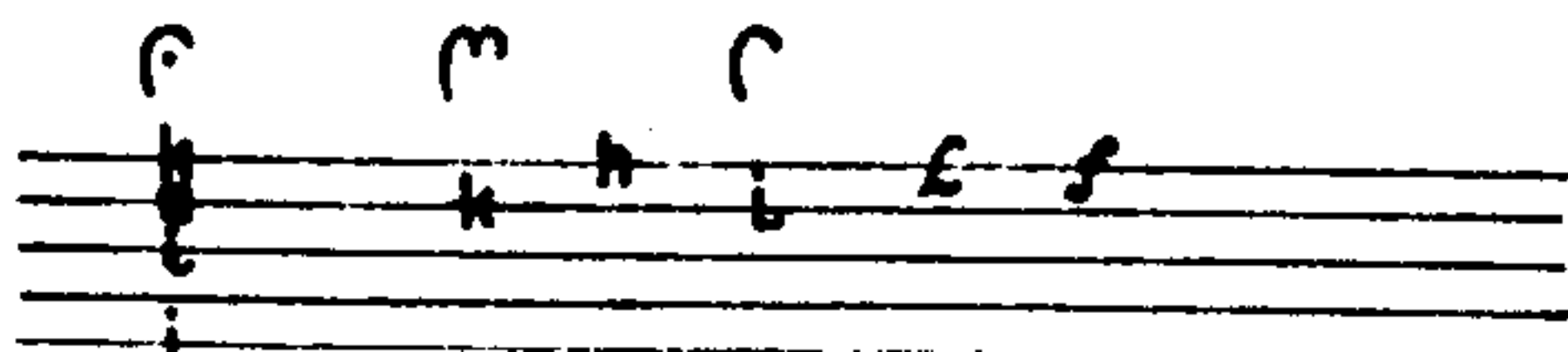

# PRELUDE

# ALLEMANDE

S. L. WEISS

The main musical score on page 57 consists of ten staves of music. Each staff begins with a treble clef and a key signature of two flats (B-flat and E-flat). The music is written in a style that includes various rhythmic values, slurs, and articulation marks. Numerous annotations are present throughout the score, including circled numbers (e.g., 2, 4, 7, 8) and letters (a, b) placed above or below notes and rests. Some notes are also marked with a 'p' for piano. The notation includes eighth and sixteenth notes, as well as rests and slurs. The overall structure appears to be a single melodic line with a complex rhythmic and harmonic accompaniment.

Nell'originale:  
In the original: (a)  
Dans l'original:  
Im Original:

A small musical notation fragment is provided below the text, showing a few notes on a staff with a treble clef and a key signature of two flats. It includes a circled letter '(a)' above the first note, corresponding to the text above it.

### COURANTE

# BOURÉE

# MENUET

### CIACCONE

Nell'originale:  
 In the original:  
 Dans l'original:  
 Im Original:

(a) (b)

# SUITE VII

## ALLEMANDE

### COURANTE

# SARABANDE

# MENUET

A five-staff musical score. The top staff is a treble clef with a key signature of one flat and a common time signature. It contains a melody with various ornaments and fingerings (circled numbers 1-4). The bottom four staves are bass clefs, providing a harmonic accompaniment with chords and single notes. The piece concludes with a double bar line and repeat dots.

### GIGUE

A two-staff musical score. The top staff is a treble clef with a key signature of one flat and a common time signature. It contains a melody with various ornaments and fingerings (circled numbers 2, 4, 7). The bottom staff is a bass clef, providing a harmonic accompaniment with chords and single notes. The piece concludes with a double bar line and repeat dots.

- Staff 1:** Features a melodic line with slurs and fingerings (2, 4, 8, 2, 8, 2). The bass line has chords with fingerings (5, 4, 8).
- Staff 2:** Continues the melodic line with slurs and fingerings (2, 2, 2, 2, 2, 2, 2, 2). The bass line has chords with fingerings (2, 2, 2, 2, 2, 2, 2, 2).
- Staff 3:** Continues the melodic line with slurs and fingerings (2, 2, 2, 2, 2, 2, 2, 2). The bass line has chords with fingerings (2, 2, 2, 2, 2, 2, 2, 2).
- Staff 4:** Continues the melodic line with slurs and fingerings (2, 2, 2, 2, 2, 2, 2, 2). The bass line has chords with fingerings (2, 2, 2, 2, 2, 2, 2, 2).
- Staff 5:** Features a melodic line with slurs and fingerings (4, 4, 4, 4, 4, 4, 4, 4). The bass line has chords with fingerings (4, 4, 4, 4, 4, 4, 4, 4).
- Staff 6:** Features a melodic line with slurs and fingerings (2, 8, 2, 2, 2, 2, 2, 2). The bass line has chords with fingerings (2, 2, 2, 2, 2, 2, 2, 2).
- Staff 7:** Features a melodic line with slurs and fingerings (2, 2, 2, 2, 2, 2, 2, 2). The bass line has chords with fingerings (2, 2, 2, 2, 2, 2, 2, 2).
- Staff 8:** Features a melodic line with slurs and fingerings (2, 2, 2, 2, 2, 2, 2, 2). The bass line has chords with fingerings (2, 2, 2, 2, 2, 2, 2, 2).
- Staff 9:** Features a melodic line with slurs and fingerings (2, 2, 2, 2, 2, 2, 2, 2). The bass line has chords with fingerings (2, 2, 2, 2, 2, 2, 2, 2).
- Staff 10:** Features a melodic line with slurs and fingerings (2, 2, 2, 2, 2, 2, 2, 2). The bass line has chords with fingerings (2, 2, 2, 2, 2, 2, 2, 2).

# SUITE VIII

## ALLEMANDE

S. L. WEISS

Nell'originale manca il Si del quarto tempo.  
 (a) In the original the B natural in the fourth movement is missing.  
 Dans l'original le Si du quatrième mouvement manque.  
 Im Original fehlt das H des vierten Satzes.

### COURANTE

## BOURÉE

Nell'originale:  
In the original:  
Dans l'original:  
Im Original:

(a) La nota del basso è Re.  
The bass note is a D natural.  
La note de la basse est Ré.  
Die Note vom Bass ist D.

(b) 

(c) Manca il Sol del primo tempo.  
The C natural in the first movement is missing.  
Le Sol du premier mouvement manque.  
Es fehlt das G des ersten Satzes.

Nell'originale:  
 In the original:  
 Dans l'original:  
 Im Original:

## SARABANDA

Nell'originale:  
 In the original:  
 Dans l'original:  
 Im Original:

(a)

(b)

### MENUET

The Minuet is a short musical composition in G major (one sharp) and 3/4 time. It consists of three staves of music. The first staff begins with a treble clef and a key signature of one sharp. The second staff continues the melody with a grace note and a triplet of eighth notes. The third staff shows the first and second endings, with the first ending leading back to the beginning and the second ending leading to the final chord.

Nell'originale:  
In the original:  
Dans l'original:  
Im Original:

(a)

# CIACONA

Nell'originale: Re.  
 (a) In the original: D natural.  
 Dans l'original: Ré.  
 Im Original: D.

GIGUE

Nell'originale manca il Re basso.  
 In the original the low D is missing.  
 Dans l'original le Ré bas manque.  
 Im Original fehlt das tiefe D.

# SUITE IX

## PRELUDIE

## ALLEMANDE

In questo punto dell'originale vi è un segno di richiamo per un nuovo breve periodo musicale riportato in calce alla pagina, che però non conclude definitivamente il Preludio, né si riallaccia alla frase finale. Per questa ragione abbiamo ritenuto di ometterne la trascrizione.

*At this point the original shows a repeat sign for a new short period carried at the foot of the page. This however, does not conclude the Prelude nor does it tie itself to the final phrase. For this reason we have omitted this from the transcription.*

(a) A ce point de l'original, il y a un renvoi pour une nouvelle phrase musicale brève, portée au bas de la page, qui toutefois ne conclut pas définitivement le Prélude, ni se rattache à la phrase finale. C'est pour cela que nous avons estimé d'en omettre la transcription.

*An diesem Punkt angelangt bemerkt man im Original einen Verweis hinsichtlich einer neuen, kurzen am Fusse der Seite wiedergegebenen Musikperiode, die jedoch weder das Präludium abschliesst noch zum Finale überleitet. Aus diesem Grunde haben wir es für besser gefunden, denselben aus unser Ausgabe wegzulassen.*

7  
WEISS

Nell'originale:  
 In the original:  
 Dans l'original:  
 Im Original:

(a)

# COURANTE

### BOURÉE

The 'BOURÉE' section consists of two staves of music. The first staff begins with a treble clef and a key signature of one sharp (F#). It features a series of eighth and sixteenth notes, some with slurs and rests. The second staff continues the piece with similar rhythmic patterns, including slurs and rests.

The main musical score consists of seven staves of music. Each staff contains a melodic line in treble clef and a corresponding bass line. The notation includes various note values, rests, and articulation marks. Circled numbers (1, 2, 3, 5, 7) are placed above or below notes, likely indicating fingerings or specific performance techniques. The music concludes with a double bar line and repeat dots.

Nell'originale:  
In the original:  
Dans l'original:  
Im Original:

Two small musical examples are provided at the bottom of the page. Example (a) shows a melodic fragment with a note marked 'R' above it. Example (b) shows a similar melodic fragment. Both examples include a bass line with notes marked with the number '9' below them.

## MENUET

# SUITE X

## ADAGIO

### GAVOTTE

# SARABANDE

# BOURÉE

# CIACONA

- Staff 4:** Contains a series of chords with a circled '7' and an '8' below.
- Staff 5:** Features a complex rhythmic pattern with slurs and circled numbers 3, 2, 8, 2, 8, 4, 2, and 2 above.
- Staff 6:** Includes a series of chords with slurs and circled numbers 3, 2, 2, 2, 8, 8, 2, 8, 2, and 4 above.
- Staff 8:** Features a series of chords with a circled '8' below.

## SUITE XI

## ALLEMANDE

# COURANTE

# PAISANE

# SARABANDE

# MENUET

# GIGUE

Nell'originale:  
In the original:  
Dans l'original:  
Im Original:

# SUITE XII

## ALLEMANDE

The notation is detailed, with many notes having circled numbers (1-5) indicating fingerings. There are also slurs, accents, and dynamic markings like 'all' (allegro) with a hairpin symbol. The piece concludes with two endings, labeled '1.' and '2.', in the final measure of the tenth staff.

# AIR EN ECHO

Largo

### PAISANE

# SARABANDE

### MENUET

PASTORREL

# SUITE XIII

## ALLEMANDE

VERITABLE ORIGINAL S. L. WEISS

# COURANTE

Nell'originale:  
 In the original:  
 Dans l'original:  
 Im Original:

(a)

## (1) BOURÉE?

(1) Nell'originale il titolo è mancante.  
 In the original the title is missing.  
 Dans l'original le titre manque.  
 Im Original fehlt der Titel.

# SARABANDE

(a)

### MENUET

(a) Nell'originale: Fa.  
 In the original: F.  
 Dans l'original: Fa.  
 Im Original: F.

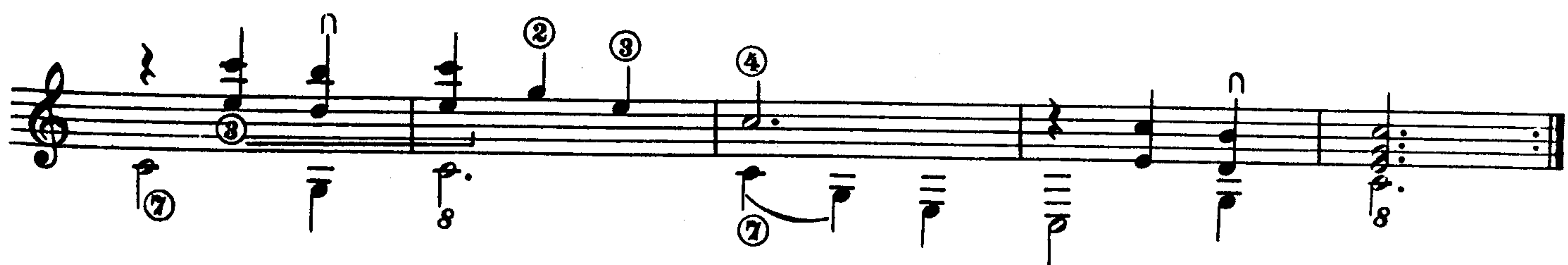
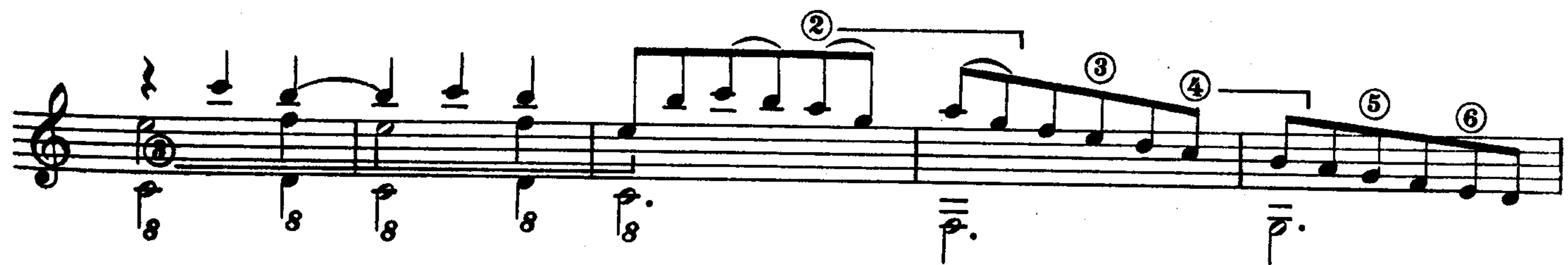
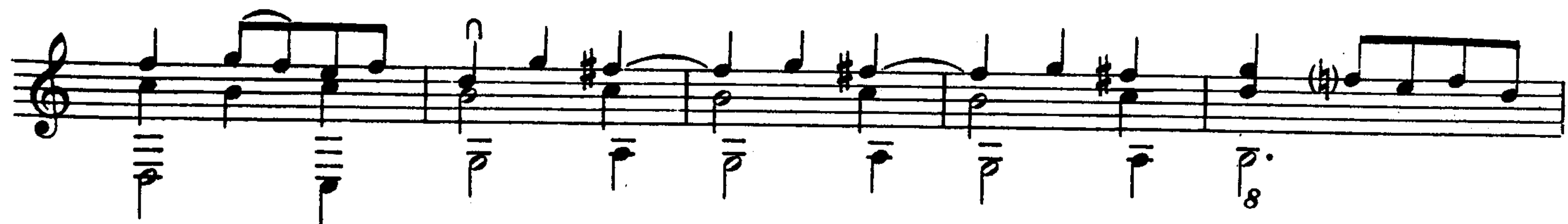
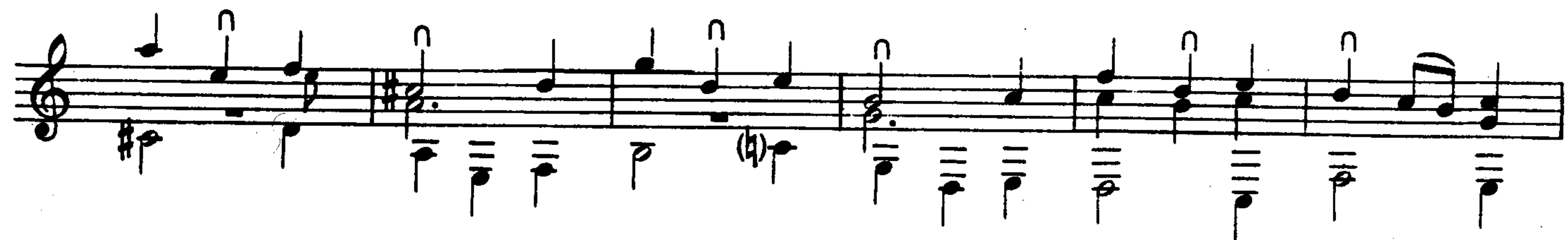
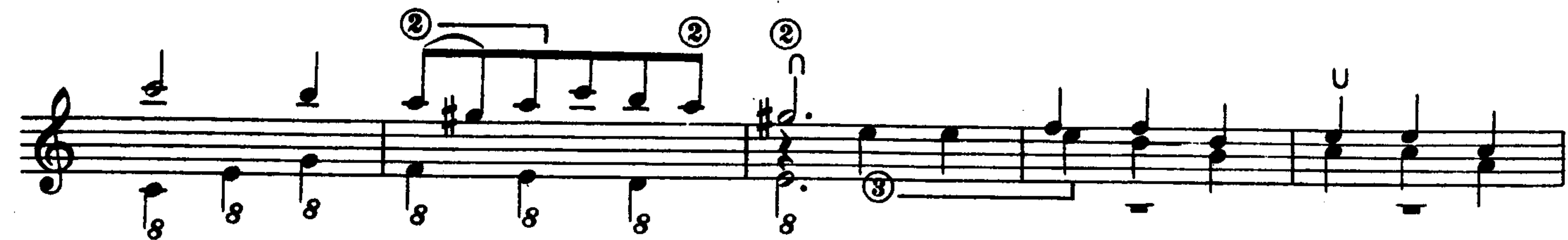
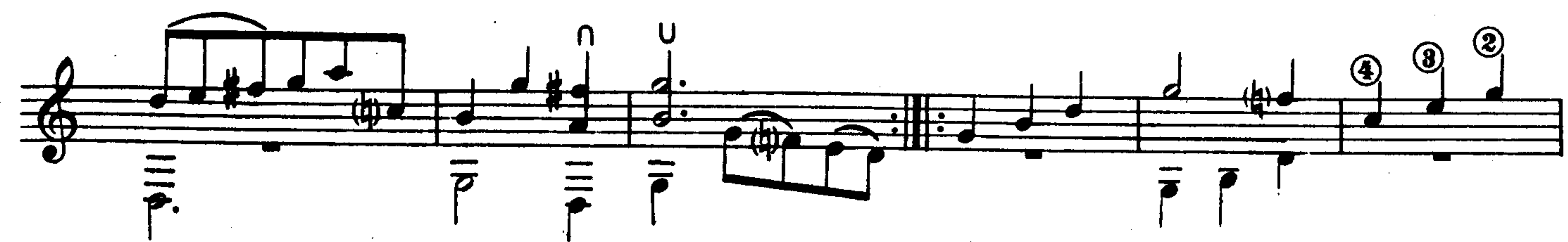

## ① ALLEGRO ?

Nell'originale il titolo è mancante.

The title is missing in the original.

(1) Dans l'original le titre manque.

Im Original fehlt der Titel.

Nell'originale:  
In the original:  
Dans l'original:  
Im Original:

A small musical staff labeled (a) showing a specific melodic fragment.

## SUITE XIV

## ALLEMANDE

Nell'originale:  
In the original:  
Dans l'original:  
Im Original:

# COURANTE

Nell'originale:  
In the original:  
Dans l'original: (a)  
Im Original:

A small musical notation fragment is shown below the text, consisting of a treble clef, a key signature of one sharp (F#), and a few notes on a staff.

## ANGLOISE

Nell'originale: Mi.  
 In the original: E.  
 Dans l'original: Mi.  
 Im Original: E.

### SARABANDE

The Sarabande section begins with a treble clef, a key signature of one sharp (F#), and a 3/4 time signature. The first staff shows a melodic line with eighth notes and slurs, with fingerings circled as 2, 7, and 2. The second staff continues the melodic line with eighth notes and slurs, including a first ending bracket labeled '1.' with a circled '2' for a fingering. The third staff shows a second ending bracket labeled '2.' with a circled '2' for a fingering, followed by a dense sixteenth-note passage marked with a circled '14'. The fourth staff continues the melodic line with eighth notes and slurs, with fingerings circled as 2, 3, 2, 8, 2, and 4. The bottom staff is in bass clef and contains a bass line with eighth notes and rests, including a circled 'b' for a flat.

This block contains five staves of musical notation. The first staff begins with a treble clef, a key signature of one sharp (F#), and a 3/4 time signature. It features a series of eighth and sixteenth notes, with fingerings 4 and 2 indicated above the first two measures. The second staff continues the melodic line with similar rhythmic patterns. The third staff shows more complex rhythmic figures, including a triplet of eighth notes, with fingerings 2, 4, and 5. The fourth staff contains a sequence of eighth notes with fingerings 2, 4, 5, 4, 3, 2, and a final measure with a 4-fingered note. The fifth staff concludes the piece with a final cadence, including a 7-fingered note and a 6-fingered note. The name 'WEISS' is printed at the bottom right of this section.

### MENUET

This block contains two staves of musical notation for a Minuet. The first staff starts with a treble clef, a key signature of one sharp (F#), and a 3/4 time signature. It features a simple melodic line with fingerings 2 and 3. The second staff continues the piece with similar rhythmic patterns and fingerings 2 and 3.

# PASSAGAILLE

# SUITE XV

## PRELUDE

## ALLEMANDE

WEISS 1719

### COURANTE

Nell'originale: Sol  
 In the original: G  
 Dans l'original: Sol  
 Im Original: G

Nell'originale:  
In the original:  
Dans l'original:  
Im Original:

(a)

# BOURÉE

WEISS 1719

### SARABANDE

The Sarabande section is written across five staves. It features a variety of musical ornaments, including mordents and grace notes, and includes circled numbers (1, 2, 3, 4, 5, 7, 8) indicating specific fingerings or ornaments. The music is characterized by its slow, graceful tempo and includes a repeat sign with first and second endings.

Nell'originale:  
In the original:  
Dans l'original:  
Im Original:

(a)

WEISS 1719

### MENUET

WEISS 1719

# GIGUE

The main musical score consists of ten systems, each with a treble clef staff on top and a bass clef staff on the bottom. The music is written in a key with one flat (B-flat) and a 3/8 time signature. The notation includes eighth and sixteenth notes, rests, and various fingerings indicated by circled numbers (2, 4, 7, 8). Some measures contain slurs or accents. The piece concludes with a double bar line and repeat dots.

Nell'originale:  
In the original: (a)  
Dans l'original:  
Im Original:

The original version notation shows a treble clef staff with a quarter note (G4) and a bass clef staff with a half note (F3).

# SUITE XVI

## PRELUDE

**Presto**

**Adagio**

**Presto**

**Nell'originale:  
In the original:  
Dans l'original:  
Im Original:**

(a) 

WEISS 1719

### UN POCO ANDANTE

### LA BADINAGE

The main musical score consists of five systems of music. Each system has a treble clef staff with a key signature of one flat (B-flat) and a common time signature. The first system includes a circled '2' above the first measure and '(a)' above the second measure. The second system has circled '2's above the first, third, and fifth measures. The third system has circled '2's above the first, third, and fifth measures. The fourth system has circled '2's above the first, third, and fifth measures. The fifth system has a circled '2' below the eighth measure. The score includes various musical notations such as eighth notes, quarter notes, and rests.

WEISS 1719

### LE SICILIEN

This section continues the musical score with two systems. The first system has a treble clef, a key signature of one flat, and a common time signature. It features a circled '2' above the first measure. The second system also has a treble clef, a key signature of one flat, and a common time signature, with a circled '2' above the first measure. The notation includes chords and melodic lines.

Nell'originale:  
 In the original:  
 Dans l'original:  
 Im Original:

(a)

# MENUET

Nell'originale:  
In the original:  
Dans l'original:  
Im Original:

(a)

(a)

### GIGUE

Nell'originale:  
 In the original:  
 Dans l'original:  
 Im Original:

(a) (b)

# SUITE XVII<sup>(1)</sup>

## ALLEMANDE

(1) Accordatura dei bassi:  
 Tuning of the basses:  
 Accord des basses:  
 Stimmen der Bässe:

Nell'originale:  
 In the original:  
 Dans l'original:  
 Im Original:

# COURANTE

WEISS 1719

# SARABANDE

Adagio

The Sarabande section consists of four staves. The top staff is in treble clef and contains a melodic line with fingerings (2, 5, 7) and a fermata. The second staff is also in treble clef and contains a melodic line with fingerings (5, 7) and a fermata. The third staff is in treble clef and contains a melodic line with fingerings (2, 7). The bottom staff is in bass clef and contains a bass line with fingerings (8, 7) and a fermata.

# BOURÉE

The main musical score consists of eight staves of music. The notation includes treble clefs, a key signature of two flats (B-flat and E-flat), and a common time signature. The music features a variety of rhythmic patterns, including eighth and sixteenth notes, often grouped with slurs. Numerous annotations are present, including circled numbers (2, 4, 5, 8) and circled letters (a, b) placed above or below notes, likely indicating fingerings or specific performance techniques. The bass line is indicated by vertical lines and stems below the staff.

Nell'originale:  
In the original:  
Dans l'original:  
Im Original:

(a)

A small musical notation fragment consisting of a single staff with a treble clef and a circled letter 'a' above the first note. The notation shows a few notes and stems, possibly representing a specific fingering or articulation point mentioned in the text above.

### GIGUE

Nell'originale:  
In the original:  
Dans l'original:  
Im Original:

(a)

## SUITE XVIII

## PRELUDIE

## TOCCATA E FUGA

Accordo mancante nell'originale.  
 (a) In the original the chord is missing.  
 Dans l'original l'accord manque.  
 Im Original fehlender Akkord.

**Adag:**

# COURANTE

Nell'originale:  
In the original:  
Dans l'original:  
Im Original:

(b)

Il segno ————— significa molto probabilmente che le corde devono essere toccate scivolando il pollice destro.

The sign ————— most probably indicates that the strings must be touched gliding with the right thumb.

Le signe ————— signifie sans doute que les cordes doivent être touchées en faisant glisser le pouce de la main droite.

Das Zeichen ————— bedeutet wahrscheinlich, dass die Saiten mit einem rechten Daumengleiten berührt werden müssen.

S. L. WEISS 1719

# BOURÉE

S. L. WEISS 1719

# SARABANDE

Un poco andante

# MENUET

S. L. WEISS 1719

### ALLEGRO

The main musical score consists of ten staves of music in G major. The notation includes treble clefs, a key signature of one sharp (F#), and a common time signature. The music features a variety of rhythmic patterns, including eighth and sixteenth notes, often grouped in beams. Fingerings are indicated by circled numbers 1-4 above the notes. Some notes have slurs or accents. The bass line is represented by vertical stems with flags, often accompanied by a 'p.' (piano) dynamic marking. The piece concludes with a final cadence on the tenth staff.

Nell'originale:  
In the original:  
Dans l'original:  
Im Original:

(a) This block shows the original notation for a specific passage, labeled (a). It features a treble clef, a key signature of one sharp, and a circled '3' above a note, indicating a triplet or a specific fingering.

S. L. WEISS 1719

Nell'originale:  
 In the original:  
 Dans l'original:  
 Im Original:

# SUITE XIX

## DIVERTIMENTO A SOLO

### PRELUDE

### ENTRÉE

# BOURÉE

## GAVOTTE

## SARABANDE

## MENUET

# SALTARELLA

# SUITE XX

## OUVERTURE

BOUREÉ

This single staff of music continues the piece, starting with a treble clef and a series of eighth notes. It includes an '8' below the first note and ends with a fermata over the final note.

# ARIA

Un poco andante

# MENUET

# TRIO <sup>(1)</sup>

*Menuet da Capo*

# GIGUE

(1) L'accordatura dei bassi rimane immutata.  
 The tuning of the basses remains unchanged.  
 L'accord des basses reste inchangé.  
 Das Stimmen der Bässe bleibt unverändert.

## SUITE XXI

## ANDANTE

(a) Nell'originale il tempo è indicato con  $\text{♩}$   
 In the original the tempo is indicated by  $\text{♩}$   
 Dans l'original le temps est indiqué par  $\text{♩}$   
 Im Original ist das Tempo mit  $\text{♩}$  angegeben.

### PASSEPIED

## BOURÉE <sup>(1)</sup>

Titolo mancante nell'originale, ma la stessa composizione appare come Bourée in una Suite del manoscritto di Dresda.  
 (1) The title is missing in the original, but the same composition appears as "Bourée" in a Suite of the Dresden Manuscript.  
 Le titre manque dans l'original, mais la même composition paraît comme Bourée dans une Suite du manuscrit de Dresde.  
 Im Original fehlender Titel, aber die gleiche Komposition erscheint als Bourée in einer Suite vom Manuskript in Dresden.

- Staff 2:** Continues the melody with some notes marked with an 'X' above them, indicating natural harmonics. The bass line includes circled numbers 7 and 7.
- Staff 5:** Features a melodic line with circled numbers 4, 4, 4, 0 and a bass line with circled numbers 7, 7, 5, 0.
- Staff 7:** Shows a melodic line with circled numbers 2 and 4, and a bass line with circled numbers 8, 8, 8, 8, 5, 4.
- Staff 8:** Features a melodic line with circled numbers 2, 8, 2, 2, 2, 2, 2 and a bass line with circled numbers 4, 4, 4, 4, 4, 4, 4.

# SARABANDE

## LA BABILIEUSE EN MENUET

(a) 7

Nell'originale:  
 In the original:  
 Dans l'original:  
 Im Original:

(a) 7

# GIGUE

## SUITE XXII

PRELUDE <sup>(1)</sup>

(1) Titolo mancante nell'originale.  
*The title is missing in the original.*  
 Dans l'original le titre manque.  
*Im Original fehlt der Titel.*

(a) Nell'originale:  
*In the original:*  
 Dans l'original:  
*Im Original:*

# GAVOTTE

# ARIA

Adagio

The ARIA section begins with the tempo marking 'Adagio'. It consists of two staves of music. The first staff starts with a treble clef, a key signature of two sharps, and a 4/4 time signature. The melody is written in the treble clef, and the bass line is in the bass clef. The first staff includes circled '2's and '3's. The second staff includes circled '2's, '3's, and '5's.

# MENUET

### MUSETTE

### RONDEAU EN ECHO

# COMMENT SÇAVEZ VOUS

The main musical score consists of eight staves of music. Each staff has a treble clef and a key signature of two sharps (F# and C#). The time signature is 2/4. The music is written in a style typical of early 20th-century piano music. The first staff begins with a treble clef, a key signature of two sharps, and a 2/4 time signature. The melody is written on the upper line, and the accompaniment is on the lower line. The second staff continues the melody with some triplet markings. The third staff has a marking '(a)' above the first measure. The fourth staff has a double bar line and a repeat sign. The fifth staff has several triplet markings. The sixth staff has a marking '(b)' below the first measure. The seventh staff has several triplet markings. The eighth staff ends with a double bar line and a repeat sign.

Nell'originale:  
In the original:  
Dans l'original:  
Im Original:

Comparison of original and current versions for two specific measures. Measure (a) shows a quarter note on G4 in the original and a quarter note on F#4 in the current version. Measure (b) shows a quarter note on G4 in the original and a quarter note on F#4 in the current version.

SUITE XXIII<sup>(1)</sup>

## PRELUDE

Accordatura dei bassi:  
 (1) Tuning of the basses:  
 Accord des basses:  
 Stimmen der Bässe:

The diagram shows a six-string bass guitar with the following notes on the strings from top to bottom: G (circled 8), F (circled 8), E (circled 8), D (circled 8), C (circled 8), and B (circled 8). The notes are written on a single staff with a treble clef.

# ALLEMANDE

Andante

# GAVOTTE

### RONDEAU

Nell'originale: La ♭  
 In the original: A ♭  
 Dans l'original: La ♭  
 Im Original: A ♭

### SARABANDA

Nell'originale:  
In the original:  
Dans l'original:  
Im Original:

### MENUET

RIGAUDON <sup>(1)</sup>

Nell'originale: RIGUADON  
 In the original: RIGUADON  
 Dans l'original: RIGUADON  
 Im Original: RIGUADON

# LA BELLE TIROLOISE

*Rigaudon da Capo*

## SUITE XXIV

## LE FAMEUX CORSAIRE

## ALLEMANDE

Nell'originale:  
 In the original:  
 Dans l'original:  
 Im Original:

(a)

### COURANTE

Nell'originale: Sol.  
 In the original: G.  
 (a) Dans l'original: Sol.  
 Im Original: G.

The notation uses standard musical symbols including treble clefs, eighth notes, slurs, and circled numbers (1-5) indicating fingering. Dynamic markings such as *p.* (piano) and *pp.* (pianissimo) are present throughout the piece.

# BOURÉE

Nell'originale:  
In the original:  
Dans l'original:  
Im Original:

(a)

The main musical score consists of ten systems of staves. Each system typically features a treble clef staff with a melodic line and a bass clef staff with a harmonic accompaniment. The notation includes various note values, rests, and articulation marks. Fingerings are indicated by circled numbers (1-5) above or below notes. Some systems include dynamic markings like *mf* and *f*. A specific phrase in the sixth system is marked with a circled 'a' and a slur, corresponding to the detail provided below.

Nell'originale:  
In the original:  
Dans l'original:  
Im Original:

(a)

# SARABANDE

- Staff 2:** Continues the melodic line with more triplets and circled '2' and '3' fingerings.
- Staff 5:** Includes a circled '3' and a circled '4', with a circled '2' above a pair of notes.

### MENUET

*p.* (b)

### PRESTO

*p.*

# SUITE XXV

## L'INFIDELE

### ENTRÉE

### COURANTE

(a)

Nell'originale:  
 In the original:  
 Dans l'original:  
 Im Original:

(a) (b)

## SARABANDE

I due Mi rappresentano una scrittura puramente musicale, e non devono quindi ottenersi su due diverse corde.  
 (a), (b) The two E represent a simple musical writing and therefore they must not be obtained on two different strings.  
 Les deux Mi représentent une écriture purement musicale et ne doivent pas donc être obtenus sur deux différentes cordes.  
 Die beiden E stellen eine rein musikalische Schrift dar und müssen demzufolge nicht auf zwei verschiedenen Saiten erzielbar sein.

## MENUET

## MUSSETTE (1)

Nei punti segnati con l'asterisco la figurazione ritmica originale è la seguente:

(1) In the points marked with an asterisk the original rhythmic figuration is as follows:

Aux points marqués par un astérisque, la figuration rythmique est la suivante:

An den mit dem Asterisk angegebenen Punkten ist die originale rhythmische Darstellung wie folgt:

Nell'originale:  
In the original:  
Dans l'original:  
Im Original:

(a)

(b)

Nell'originale:  
 In the original:  
 Dans l'original:  
 Im Original:

### PAYSANE

Nell'originale:  
In the original:  
Dans l'original:  
Im Original:

(a)

(b) Fa  
P

SUITE XXVI<sup>(1)</sup>

ALLEMANDE

(1) **Accordatura dei bassi:**  
**Tuning of the basses:**  
**Accord des basses:**  
**Stimmen der Bässe:**

A small musical notation showing the tuning of the basses. It consists of a single treble clef staff with a series of notes: G<sub>2</sub>, F<sub>2</sub>, E<sub>2</sub>, D<sub>2</sub>, C<sub>2</sub>, B<sub>1</sub>, A<sub>1</sub>, G<sub>1</sub>.

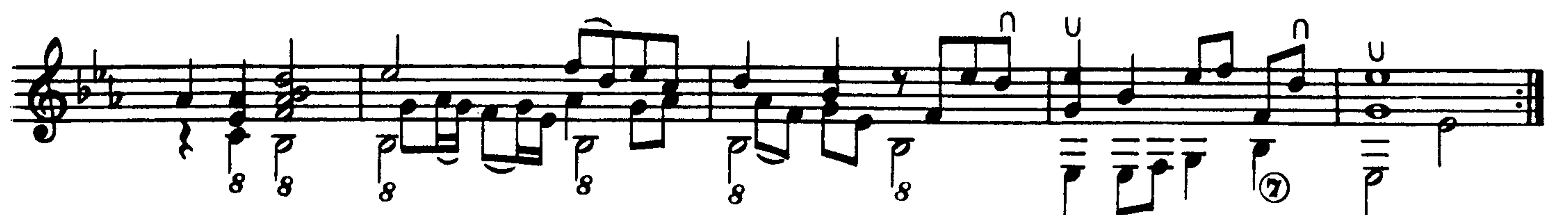
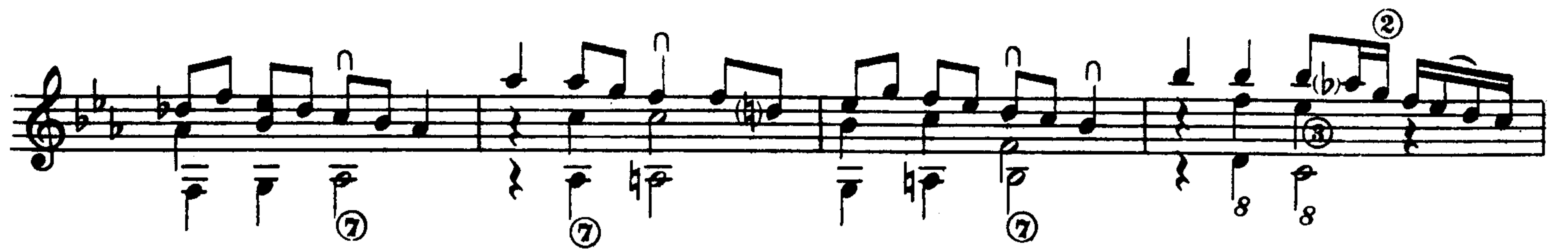
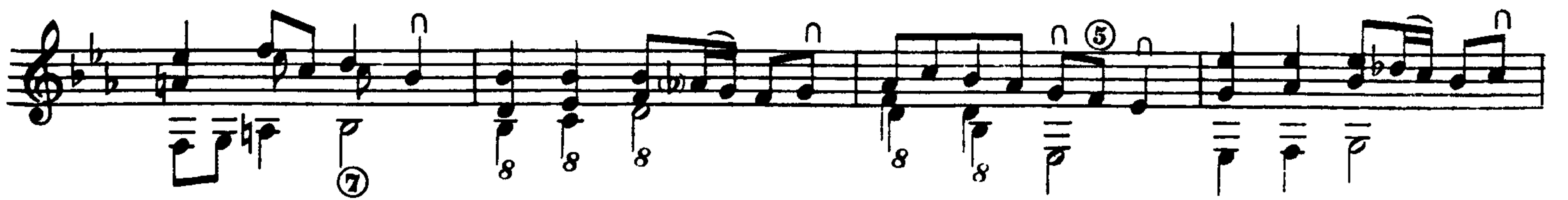
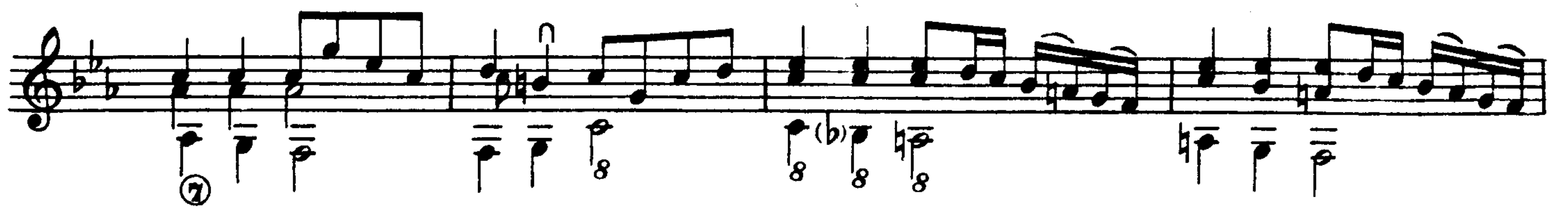
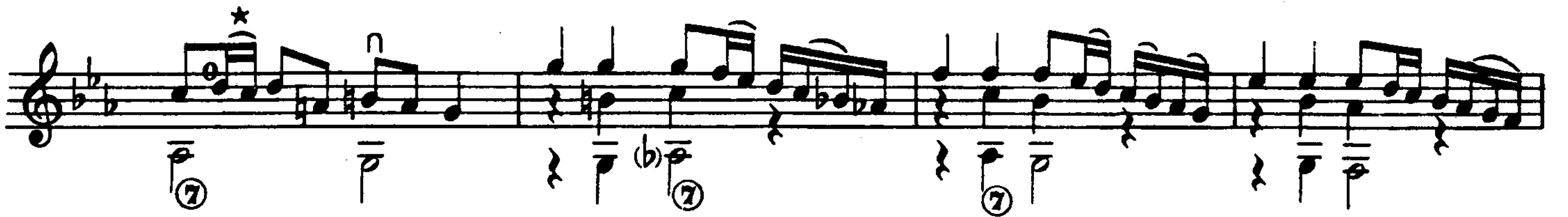
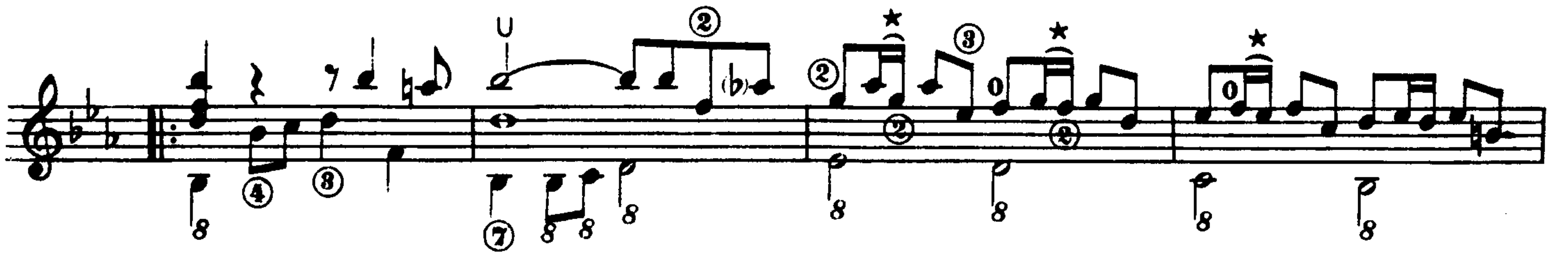

\* Legatura ad eco  
 Echo slur  
 Liaison à écho  
 Echogebunden

# RIGAUDON

### SARABANDE

The Sarabande section consists of four staves. The top staff is a treble clef with a key signature of two flats and a common time signature. It features a melodic line with eighth and sixteenth notes, and a bass line with chords and single notes. The second staff continues the melodic line with fingerings (2, 2) and includes a trill marked with a circled 3. The third and fourth staves show the continuation of the melodic and bass lines, ending with a double bar line and repeat dots.

# GAVOTTE

### MENUET

# LE SANS SOUCIE

Allegro assai

# SUITE XXVII

## ALLEMANDE

# ALLEGRO

## BOURÉE

Nell'originale:  
 In the original:  
 Dans l'original:  
 Im Original:

(a)

This block shows the original notation for the circled 'a' note from the eighth system. It features a treble clef staff with a single note on the second line (F4) and a bass clef staff with a corresponding chord. The note is marked with a circled 'a'.

### MENUET

MENUET 2<sup>do</sup>

### GIGUE

# SUITE XXVIII

## ALLEMANDE

### COURANTE

# BOURÉE

The 'BOURÉE' section consists of four staves. The first staff shows a melodic line with fingerings (2, 3, 2) and a dynamic marking of *p.*. The second staff continues the melodic line with fingerings (2) and includes a dynamic marking of *p.*. The third staff features a melodic line with fingerings (2) and a dynamic marking of *p.*. The fourth staff concludes the section with a melodic line and a dynamic marking of *p.*

# SARABANDE

The main musical score for the Sarabande consists of eight staves of music. Each staff contains a treble clef, a key signature of one flat (B-flat), and a 3/4 time signature. The music is written in a single melodic line with a corresponding bass line. Various annotations are present throughout the score, including circled numbers (1, 2, 3, 4, 5, 7, 8) and slurs. The notation includes eighth and sixteenth notes, rests, and dynamic markings such as *p* and *f*.

Nell'originale:  
In the original:  
Dans l'original:  
Im Original:

(11)

A small musical notation fragment consisting of a single staff with a treble clef, a key signature of one flat, and a 3/4 time signature. It contains a circled number '11' and a slur over a group of notes.

### MENUET

# GIGUE

# PEZZI STACCATI

INDIVIDUAL PIECES - PIECES SEPARÉES - ANDERE STUECKE

## GAVOTTE

# MENUET

# MENUET

Nell'originale:  
In the original:  
Dans l'original:  
Im Original:

(a)

This block shows a specific measure of the music, labeled (a). It consists of a treble and bass staff. The treble staff has a quarter note G4, a quarter note A4, and a quarter note B4. The bass staff has a quarter note G3, a quarter note F3, and a quarter note E3. There are fingerings indicated by circled numbers 2, 3, and 4.

<sup>(1)</sup> GAVOTTE ?

Titolo mancante nell'originale.  
 The title is missing in the original.  
 (1) Dans l'original le titre manque.  
 Im Original fehlt der Titel.

Nell'originale:  
 In the original:  
 Dans l'original:  
 Im Original:

(a)

Nell'originale:  
 In the original:  
 Dans l'originale:  
 Im Original:

(a) (b) Mi  
 E

PRELUDE <sup>(1)</sup>

Nell'originale dall'inizio del Prelude sino all'asterisco non vi sono figurazioni ritmiche.

- (1) *In the original from the beginning of the Prelude up to the asterisk there are no rhythmic figurations.*  
*Dans l'original, depuis le début du Prélude jusqu'à l'astérisque, il n'y a pas de figurations rythmiques.*  
*Im Original sind vom Anfang des Preludiums bis zum Asterisk keine rhythmischen Darstellungen vorhanden.*

Una delle più logiche interpretazioni della parola "arpeggio" potrebbe essere la seguente:

- (a) *One of the most logical interpretations of the word "Arpeggio" could be as follows:*  
*l'une des interprétations les plus logiques du mot "arpeggio" peut être la suivante:*  
*Eine der logischsten Auslegungen des Wortes "Arpeggio" könnte die folgende sein:*

# OUVERTURE

**Allegro**

Largo

# COURANTE

## ALLEGRO

Nell'originale:  
 In the original:  
 Dans l'original:  
 Im Original:

(a)

A short musical phrase in treble clef, one sharp key signature, and common time. It consists of a quarter note G4, a quarter note A4, and a quarter note B4, followed by a whole note chord of G4 and B4.

Nell'originale:  
In the original:  
Dans l'original:  
Im Original:

Small musical staff labeled (a) with treble clef and key signature of one sharp. It shows a short melodic fragment.

Small musical staff labeled (b) with treble clef and key signature of one sharp. It shows a short melodic fragment.

## BOURÉE

Nell'originale:  
 In the original:  
 Dans l'original:  
 Im Original:

(a)

### COURENTE ROYALE

Nell'originale:  
In the original:  
Dans l'original:  
Im Original:

## BOURÉE <sup>(1)</sup>

Questo brano è simile alla Bourée della Suite IX. I suoi ritornelli sono variati.  
 (1) This piece is similar to the Bourée of the Suite IX. Its refrains are varied.  
 Ce morceau est semblable à la Bourée de la Suite IX. Ses refrains sont variés.  
 Dieses Stück ähnelt der Bourée der Suite IX. Ihre Refrains sind verschieden.

The main musical score consists of ten staves of music. Each staff has a treble clef and a key signature of one flat (B-flat). The music is written in a style that includes many slurs and ties, suggesting a continuous melodic line. The bass line is indicated by vertical lines with stems and flags, often accompanied by circled numbers (2, 5, 7) indicating fingerings. There are also some circled numbers (2, 5, 7) placed above notes in the upper staves. The notation includes various note values, rests, and dynamic markings.

Nell'originale:  
In the original:  
Dans l'originale:  
Im Original:

(a)

## (1) COURANTE ?

Titolo mancante nell'originale:  
 (1) The title is missing in the original:  
 Dans l'original le titre manque:  
 Im Original fehlt der Titel:

### LARGO

Nell'originale:  
In the original:  
Dans l'original:  
Im Original:

# FUGA

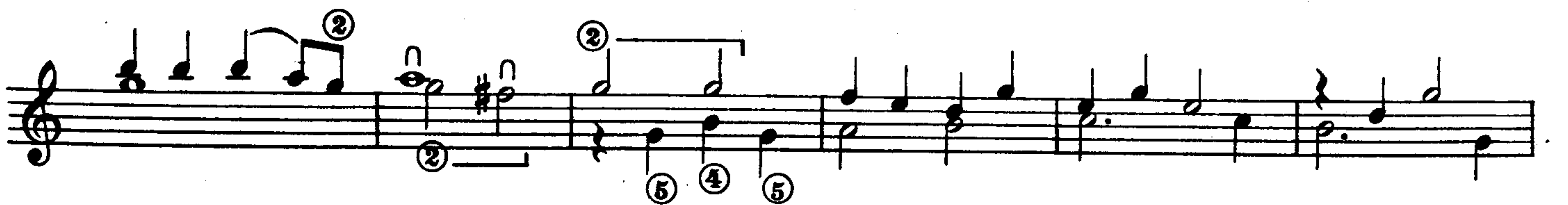
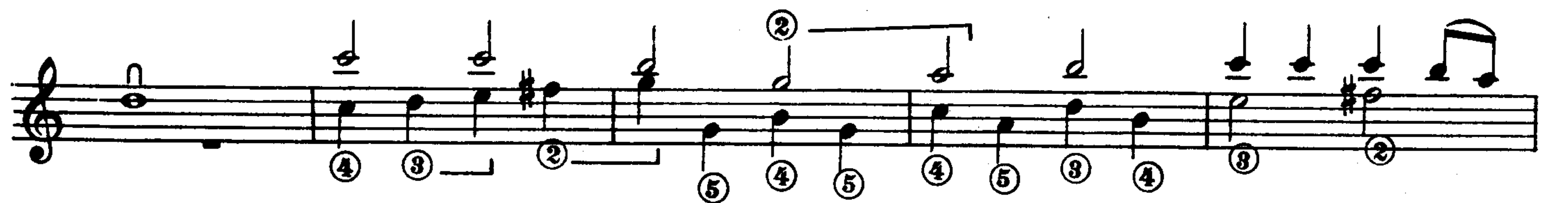
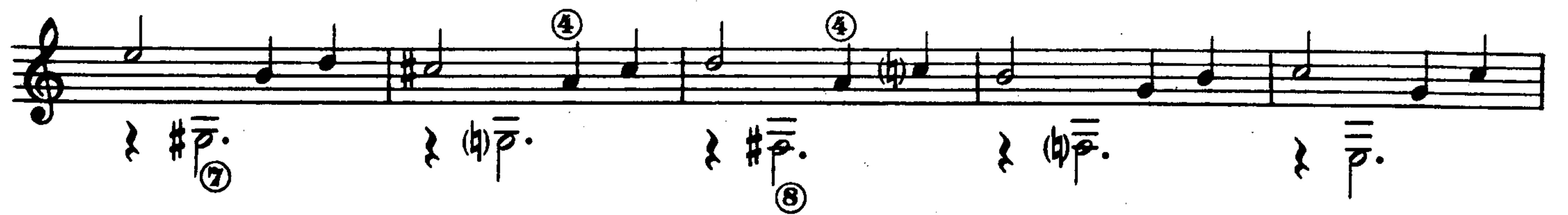

Nell'originale manca il Si del terzo tempo.  
 (a) In the original the B of the third time is missing.  
 Le Si du troisième temps manque dans l'original.  
 Im Original fehlt das H des dritten Tempos.

# FUGA

Nell'originale:  
In the original:  
Dans l'original:  
Im Original:

(a)

A small musical notation fragment showing a single note with a circled 'a' above it, indicating a specific performance instruction or fingering.

# L'AMANT MALHEUREUX

# FANTASIE

The main musical score consists of seven staves of music. Each staff begins with a treble clef, a key signature of two flats (B-flat and E-flat), and a common time signature (C). The notation includes various rhythmic values such as eighth and sixteenth notes, often beamed together. Fingerings are indicated by circled numbers 1 through 5. Dynamic markings like *pp* and *mp* are present. There are several instances of *tr* (trills) and *acc* (accents). Some notes are marked with *(a)* or *(b)*. The score concludes with a final double bar line and a fermata over the last note.

Nell'originale:  
 In the original:  
 Dans l'original:  
 Im Original:

(a) This block shows a short musical phrase in treble clef, two flats, and common time. It consists of a quarter note followed by an eighth note, then a quarter note, and finally a quarter note with a fermata. The notes are G4, A4, B-flat4, and C5.

WEISS 1719 À PRAGUE

(1) MENUET ?

Titolo mancante nell'originale:  
 The title is missing in the original:  
 (1) Dans l'original le titre manque:  
 Im Original fehlt der Titel:

Nell'originale:  
 In the original:  
 Dans l'original:  
 Im Original:

(a)

(b)

## PLAINTE

Nell'originale:  
 In the original:  
 Dans l'original:  
 Im Original:

(a)

(b)

Plainte de Mons: Weiss sur la générosité de la grande Noblesse au cap de bonne esperance, en attendant la flotille d'or de leur promesse:  
composé le 11. Janvier 1719:

**TOMBEAU SUR LA MORT DE M: CAJETAN BARON D'HARTIG**  
*ARRIVÉE LE 25 DE MARS 1719*  
**COMPOSÉE PAR SILVIO LEOPOLD WEISS À DRESDEN**

*Adagio assai*

(1) **Accordatura dei bassi:**  
**Tuning of the basses:**  
**Accord des basses:**  
**Stimmen der Bässe:**

(a) **Nell'originale: Fa**  
**In the original: F**  
**Dans l'original: Fa**  
**Im Original: F**

- Staff 2:** Continues the melodic line with slurs and accents. The bass line includes a double bar line with repeat dots and a circled '8'.
- Staff 4:** The melodic line continues with slurs. The bass line features a series of chords, some with multiple notes.
- Staff 5:** Includes a circled '5' in the bass line. The melodic line has slurs and accents.
- Staff 6:** Features a circled '0' in the bass line. The melodic line has slurs and accents.
- Staff 7:** Includes a circled '7' in the bass line. The melodic line has slurs and accents.

## (1) ANGLOISE ?

(1) Nell'originale il titolo è mancante.  
 In the original the title is missing.  
 Dans l'original le titre manque.  
 Im Original fehlt der Titel.

# MENUET

# GAVOTTE

7

(a)

fin

8

2

8

2

2

2

2

3

2

Da CAPO

(a) Nell'originale manca il La basso del primo tempo.  
In the original the bass A in the first movement is missing.  
Le La basse du premier mouvement manque dans l'original.  
Im Original fehlt das tiefe A des ersten Satzes.

# MENUET

# BOURÉE

Nell'originale:  
In the original:  
Dans l'original:  
Im Original:

(a)

# GAVOTTE

# MENUET

# MENUET

Nell'originale:  
 In the original:  
 Dans l'original:  
 Im Original:

(a) Fa F (b) Mi E

The main musical score consists of ten staves of music in bass clef. The notation includes various note values (quarter, eighth, and sixteenth notes), rests, and fingerings indicated by circled numbers (2, 4, 5, 7, 8). There are also some accidentals (flats) and dynamic markings (p). The music appears to be a single melodic line with some accompaniment indicated by chords and rests.

WEISS

(1) **Accordatura dei bassi:**  
*Tuning of the basses:*  
**Accord des basses:**  
*Stimmen der Bässe:*

A small musical diagram showing the tuning of the basses. It consists of a single staff with six notes: G, F, E, D, C, B. Each note has a circled number below it indicating the finger used: 8, 8, 8, 8, 8, 8. The notes are written in bass clef.

## (1) PRELUDE

*del Sig.<sup>ro</sup> Silvio Leopold Weiss*

(1) Accordatura dei bassi:  
 Tuning of the basses:  
 Accord des basses:  
 Stimmen der Bässe:

adagio einen jeden ein Mahl *f* toccato. presto

**TRIO**

Nell'originale:  
 In the original:  
 Dans l'original:  
 Im Original:

(a)

da Capo

## BOURÉE

Nell'originale:  
 In the original:  
 Dans l'original:  
 Im Original:

(a)

# TOMBEAU SUR LA MORT DE M.<sup>ur</sup> COMTE D'LOGÿ

ARRIVÉE 1721

COMPOSÉE PAR SILVIO LEOPOLD WEISS

Adagio

(1) Accordatura dei bassi:  
Tuning of the basses:  
Accord des basses:  
Stimmen der Bässe:

(a) Nell'originale le tre note più acute degli accordi della prima battuta sono inframezzate da segni obliqui, il cui significato potrebbe essere il seguente:  
In the original the three highest notes of the chords in the first measure are kept separated by oblique signs, the meaning of which could be:  
Dans l'original, les trois notes les plus aiguës des accords de la première mesure sont entremêlées de signes obliques, dont le sens peut être le suivant:  
Im Original sind schräge Zeichen zwischen die drei höchsten Noten der Akkorde des ersten Takts eingefügt worden, deren Auslegung die Folgende sein könnte:

MENUET

# GAVOTTE

*Composé en se craignant a Töpliz  
le 12 Juillet 1724*

# FANTASIE

Nell'originale:  
In the original:  
Dans l'original:  
Im Original:

(a) ecc.

(b) Re  
D

## CAPRICCIO

(a) *Lettere incomprensibili nell'originale.  
In the original these letters cannot be understood.  
Lettres indéchiffrables dans l'original.  
Unverständliche Buchstaben im Original.*

# MENUET

### MENUET 2

*Il primo Minuetto si replica ma senza ripetizione*

### MADemoisELLE TIROLOISE

