

Sonata I

Cette sonate peut se jouer sur la flûte allemande

Adagio

5

10

15

20

Allegro ma poco

5

10 +

15

20

25

30

35

40

45

50

55

60

65

70

75

80

85 90

Sarabanda
Largo

5

10

15 1. 2.

20

25 30

1. 2. 35

Allegro

5

10

15

20 25

30

35 1. 2.

40

45 50

55

60

65 70 *Altro*

75

80 85

90 1. 2.

95 100

105

110

115 1. 2. 120

Sonata II

Adagio

Allegro ma poco

Adagio

Allegro ma non troppo

40 45

50

55 60

65 70

75

80 85

90

95 100

105 110

115

120 125

Adagio 130 Allegro

Sonata III

Cette sonate peut se jouer sur la flûte allemande

Adagio

Allegro

30

35

40

45

Largo

5

10

**Giga
Allegro ma poco**

5

*See Notes on Performance.

10

1. 2.

15

20

25

30

35

1. 2.

Sonata IV

Adagio

Allegro ma non troppo

25

30

35

This section consists of three staves of music in bass clef, key of D major (two sharps), and 3/4 time. The first staff starts at measure 25 and ends with a repeat sign. The second staff starts at measure 30 and ends with a repeat sign. The third staff starts at measure 35 and ends with a repeat sign.

Aria
Grazioso

5

10

15

20

25

30

35

40

45

50

55

This section consists of ten staves of music in bass clef, key of D major (two sharps), and 3/4 time. The first staff starts at measure 5 and ends with a repeat sign. The second staff starts at measure 10 and ends with a repeat sign. The third staff starts at measure 15 and ends with a repeat sign. The fourth staff starts at measure 20 and ends with a repeat sign. The fifth staff starts at measure 25 and ends with a repeat sign. The sixth staff starts at measure 30 and ends with a repeat sign. The seventh staff starts at measure 35 and ends with a repeat sign. The eighth staff starts at measure 40 and ends with a repeat sign. The ninth staff starts at measure 45 and ends with a repeat sign. The tenth staff starts at measure 55 and ends with a repeat sign.

60 65

70 75

80

85 90

95 100

105

Allegro assai

5

10

15 20

25

30 35

40

Sonata V

Cette sonate peut se jouer sur la flûte allemande

Andante

Allegro ma poco

sempre

**Gavotta
Grazioso**

Allegro assai

Sonata VI

Adagio

Allegro ma poco

5

10

15

20

p

25

f

30

35

40

1. 2.

45

50

55

60

65

70

75

Largo

Allegro ma non troppo

5 10 15 20 25 30 35 40 45 50 55 60 65 70 75

Sonata VII

Largo

Allegro ma poco

Aria
Allegro ma non troppo

Giga
Allegro

Sonata VIII

à trois

Adagio

Allegro

15

20

25

30

35

40

45

50

55

Sarabanda
Largo

5

1. 2. 10

15 20

25

30 35

Allegro assai

5 10

15 20

25

30 35

40

45 50

55

60 65

70

Sonata IX

Adagio

Allegro ma poco

2. 45

50 55

60

65 70

75

80 85 *p*

90 *f*

95 100 *p*

Adagio

5

Allegro

5

10

15

20

25*

30

35

40

45

50

55

p

60

f

65

70

75

80

85

90

*See Notes on Performance.

95

100

105

110

115

120

125

130

135

140

145

150

Fine

155

160

165

5

175

180

185

[Dal segno al fine]

Sonata X

Adagio

Vivace

15 20

25

30 35

40

45 50

55

60

65 70

75

80 85

90

Allegro ma non troppo

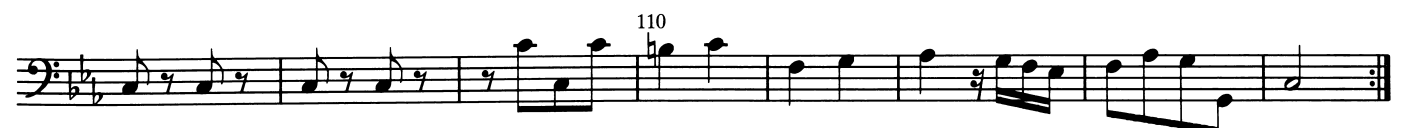

Sonata XI

Cette sonate peut se jouer sur la flûte allemande

Adagio

Allegro

Aria Grazioso
Allegro ma non troppo

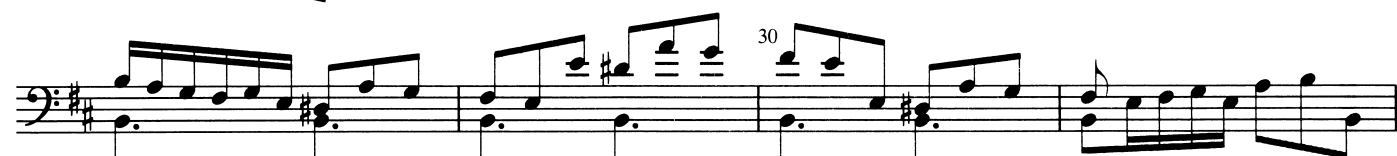

Sonata XII

Adagio

Allegro ma non troppo

30

35

40

45

50

55

60 65

70

Adagio

**Aria
Grazioso**

5

10 15

115

120

125

130

135

140

145

150

155

160

165

p

170

f

175

180

185

190

195

200

Fine

Allegro

5

10

15

20

25

30

35

40

45

50

55

60

65

70

75

80

85

Fine