

BREITKOPF & HÄRTELS ORCHESTERBIBLIOTHEK
NR. 4519

Joh. Seb. Bach

KANTATE NR. 19

„Es erhob sich ein Streit“

BWV 19

670.88
633

/ B118K

VIOLA

510

BREITKOPF & HÄRTEL · WIESBADEN

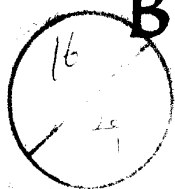

Viola

Kantate Nr. 19

am Michaelisfest

„Es erhob sich ein Streit“

für Sopran-, Tenor-, Baß-Solo, Chor und Orchester

Viola

Johann Sebastian Bach BWV 19

herausgegeben von Eva-Maria Hodel

1. Coro

1

5

10

14

19

24

28

33

37

42

Viola

47

52

57

61

66

70

74

78

82

86

dal segno

2. Recitativo (Baß)

3. Aria (Sopran)

tacit

4. Recitativo (Tenor)

5. Aria (Tenor)

Adagio

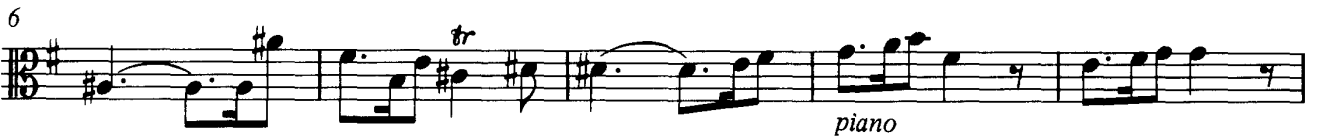

Viola

36

forte

41

piano

46

51

56

61

tr

66

71

76

Viola

81

86

91

106

111

116

121

126

Viola

6. Recitativo (Sopran) tacet

7. Choral

