

- Fl (Flute)
- O (Oboe)
- Cl (Clarinet)
- Fag (Bassoon)
- C (Corno)
- C (Corno)
- To (Tromba)
- Tymp (Tympani)
- Tr (Trabucco)
- I (Violin I)
- II (Violin II)
- III (Violin III)
- col Basso (Violoncello)
- B (Bass)

- allegro* (written above the Flute staff)
- cresc* (written above the Oboe, Clarinet, Bassoon, and Bass staves)
- ar* (written above the Corno staves)
- ff* (written above the Tromba staff)
- allegro* (written above the Tympani staff)
- col Basso* (written above the Violoncello staff)
- allegro* (written above the Bass staff)

Fl
O
Cl
Fag
C
C
Tr
Tympan
Tr
I
II
III
C
B

7/2 82

- Fl (Flute)
- Cl (Clarinet)
- Fag (Bassoon)
- C (Trumpet)
- C (Trumpet)
- Tr (Trombone)
- Tymp (Tympani)
- Tr (Trombone)
- I (Trumpet)
- II (Trumpet)
- III (Trumpet)
- C col Basso (Cello/Bass)
- B (Bass)

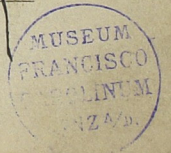

And

legato

Fl

Cl

Fag

C

C

Tr

Tymp

Tr

I

II

III

C

B

821

8/2

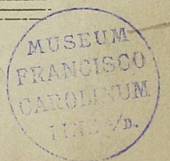

The staves are labeled as follows:

- Staff 1: *Fl.* (Flute)
- Staff 2: *Ob.* (Oboe)
- Staff 3: *Cl.* (Clarinet)
- Staff 4: *Fag.* (Bassoon)
- Staff 5: *C.* (Cello)
- Staff 6: *B.* (Bass)
- Staff 7: *Tymp.* (Tympani)
- Staff 8: *Tr.* (Trumpet)
- Staff 9: *Tr.* (Trumpet)
- Staff 10: *Tr.* (Trumpet)
- Staff 11: *Tr.* (Trumpet)
- Staff 12: *Tr.* (Trumpet)
- Staff 13: *Tr.* (Trumpet)
- Staff 14: *Tr.* (Trumpet)
- Staff 15: *Tr.* (Trumpet)
- Staff 16: *Tr.* (Trumpet)
- Staff 17: *Tr.* (Trumpet)
- Staff 18: *Tr.* (Trumpet)
- Staff 19: *Tr.* (Trumpet)
- Staff 20: *Tr.* (Trumpet)
- Staff 21: *Tr.* (Trumpet)
- Staff 22: *Tr.* (Trumpet)
- Staff 23: *Tr.* (Trumpet)
- Staff 24: *Tr.* (Trumpet)

- Fl
- O
- Cl
- Fag
- C
- C
- Tr
- Tymp
- Tr
- I
- II
- III
- Col Basso
- B

86
9/2

Handwritten musical score for orchestra and piano. The score is arranged in a system with the following parts from top to bottom:

- Fl (Flute)
- Ob (Oboe)
- Fag (Bassoon)
- C (Clarinet)
- C (Clarinet)
- Tr (Trumpet)
- Tymp (Tympani)
- Tr (Trombone)
- I (First Violin)
- II (Second Violin) - *col. f.*
- III (Third Violin)
- C (Cello) - *col Basso*
- B (Bass)

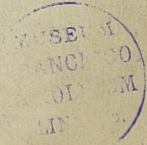

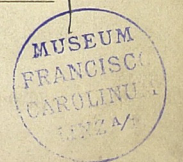

- Fl
- O
- Cl
- Fag
- C
- C
- Tr
- Tymp
- Tr
- I
- II *col. I^{mo}*
- III
- C
- B

The notation includes various musical symbols such as notes, rests, and clefs. The first seven staves (Fl through Tr) contain mostly rests. The Trompette (Tr) staff has a wavy line in the first measure and a slash in the second, third, and fourth measures. The strings (I, II, III, C, B) have more complex notation, including notes and rests. The page is numbered 87 at the bottom center.

10/2 88

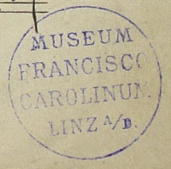

- Fl (Flute)
- O (Oboe)
- Cl (Clarinet)
- Fag (Bassoon)
- C (Trumpet)
- C (Trumpet)
- Tr (Trombone)
- Tymp (Tympani)
- Tr (Trombone)
- I (Violin I)
- II (Violin II)
- III (Violin III)
- C (Cello)
- B (Bass)

- Fl** (Flute)
- Cl** (Clarinet)
- Fag** (Bassoon)
- C** (Cello)
- C** (Violoncello)
- Tr** (Trumpet)
- Tymp** (Tympani)
- Tr** (Trumpet)
- I** (Violin I)
- II** (Violin II)
- III** (Violin III)
- C** (Violoncello)
- B** (Bass)

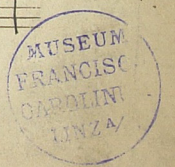

- Fl (Flute)
- O (Oboe)
- A (Alto Saxophone)
- Ten (Tenor Saxophone)
- C (Clarinet)
- C (Clarinet)
- Tr (Trumpet)
- Tymp (Tympani)
- Tr (Trumpet)
- I (I Horn)
- II (II Horn)
- III (III Horn)
- Col Basso (Cello/Bass)
- B (Bass)

- Fl (Flute)
- Ob (Oboe)
- Clar (Clarinet)
- Fag (Bassoon)
- C (Corno)
- Tr (Trumpet)
- Tymp (Tympani)
- Tr (Trombone)
- I (Trumpet I)
- II (Trumpet II)
- III (Trumpet III)
- C (Corno)
- B (Bass)

The notation includes various musical symbols such as notes, rests, slurs, and dynamic markings. The word "arco" is written above the strings. The bottom staff is labeled "Col Basso".

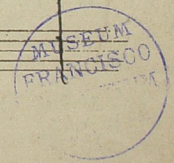

Langsam
mo Salo

Trull

dim
Langsam

rit

Trull

Handwritten musical score for a symphony orchestra, featuring the following parts:

- Fl** (Flute)
- Ob** (Oboe)
- Tag** (Trombone)
- C** (Clarinets)
- Tr** (Trumpets)
- Tymp** (Timpani)
- Sp** (Saxophones)
- B** (Bass)

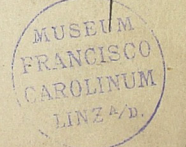

51

Fl
O
Al
Fag
C
C
Tr
Tymp
Tr
I
II
III
C
B

Linz
19. August
1869.
Anton
Lambert