ANTONIO

VIVALDI

(1678 – 1741)

CONCERTO NO. 12

in b minor

for Violin and String Orchestra

LA CETRA, Op. 9

(RV 391)

(Edited by Pina Carmirelli)

CEMBALO

Cembalo

ANTONIO VIVALDI
(1678 - 1741)

Concerto in Si minore

per Violino solo - Archi e Cembalo

Op. IX n. 12 (La Cetra)

Durata 12 minuti

Edizione a cura di
PINA CARMIRELLI

VIVALDI - CARMIRELLI

ALLEGRO NON MOLTO

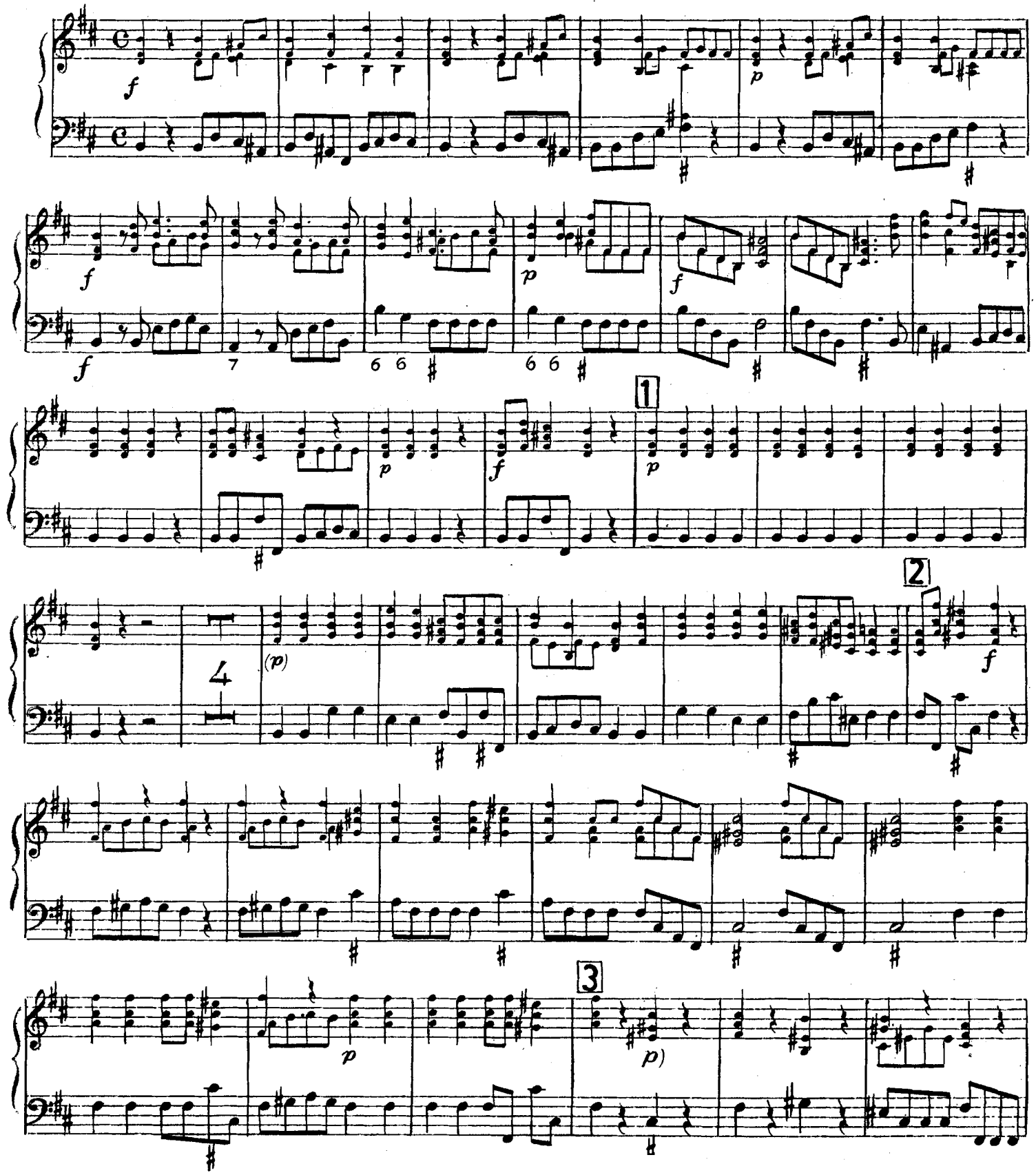

CEMBALO

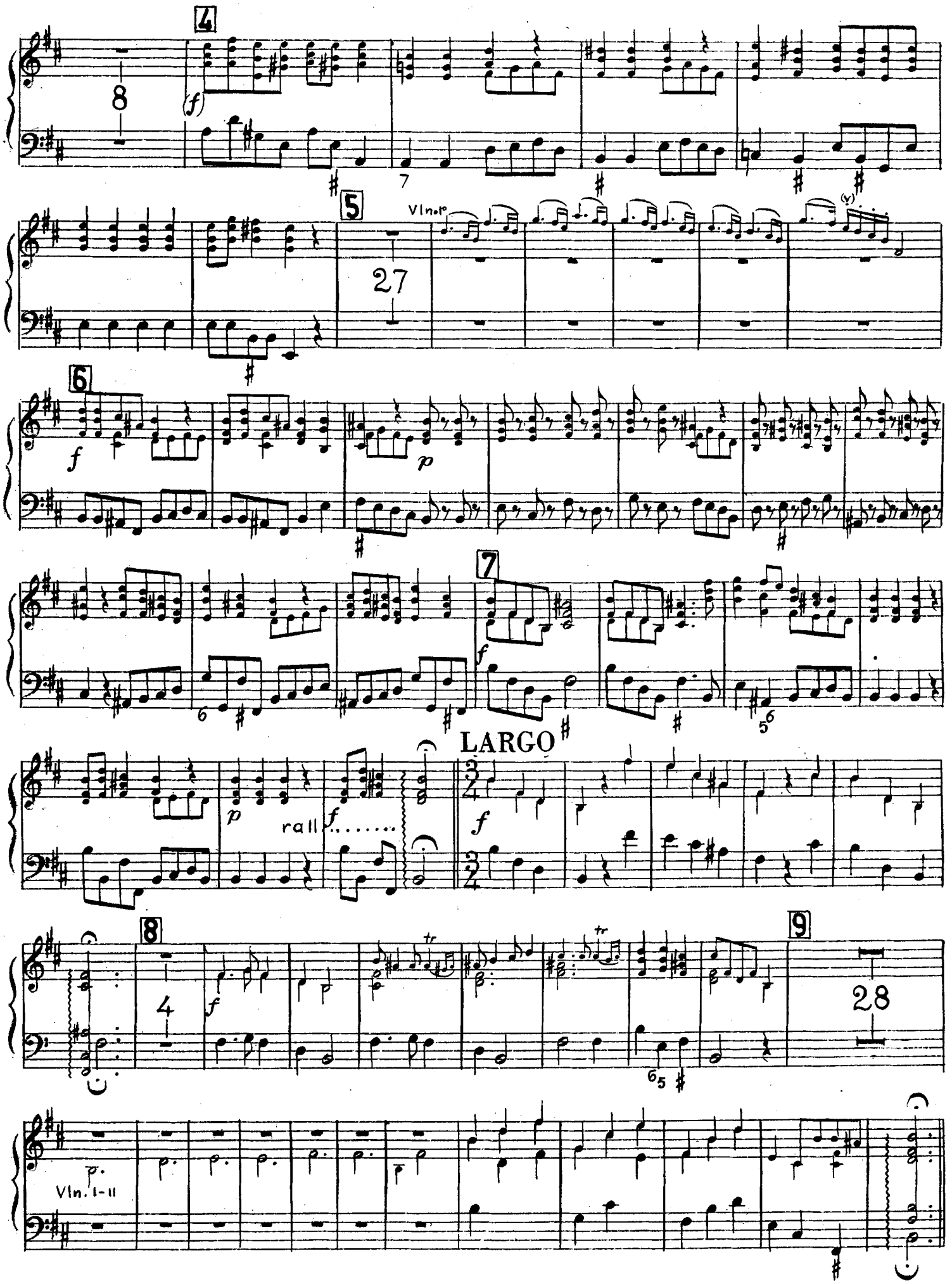

CEMBALO

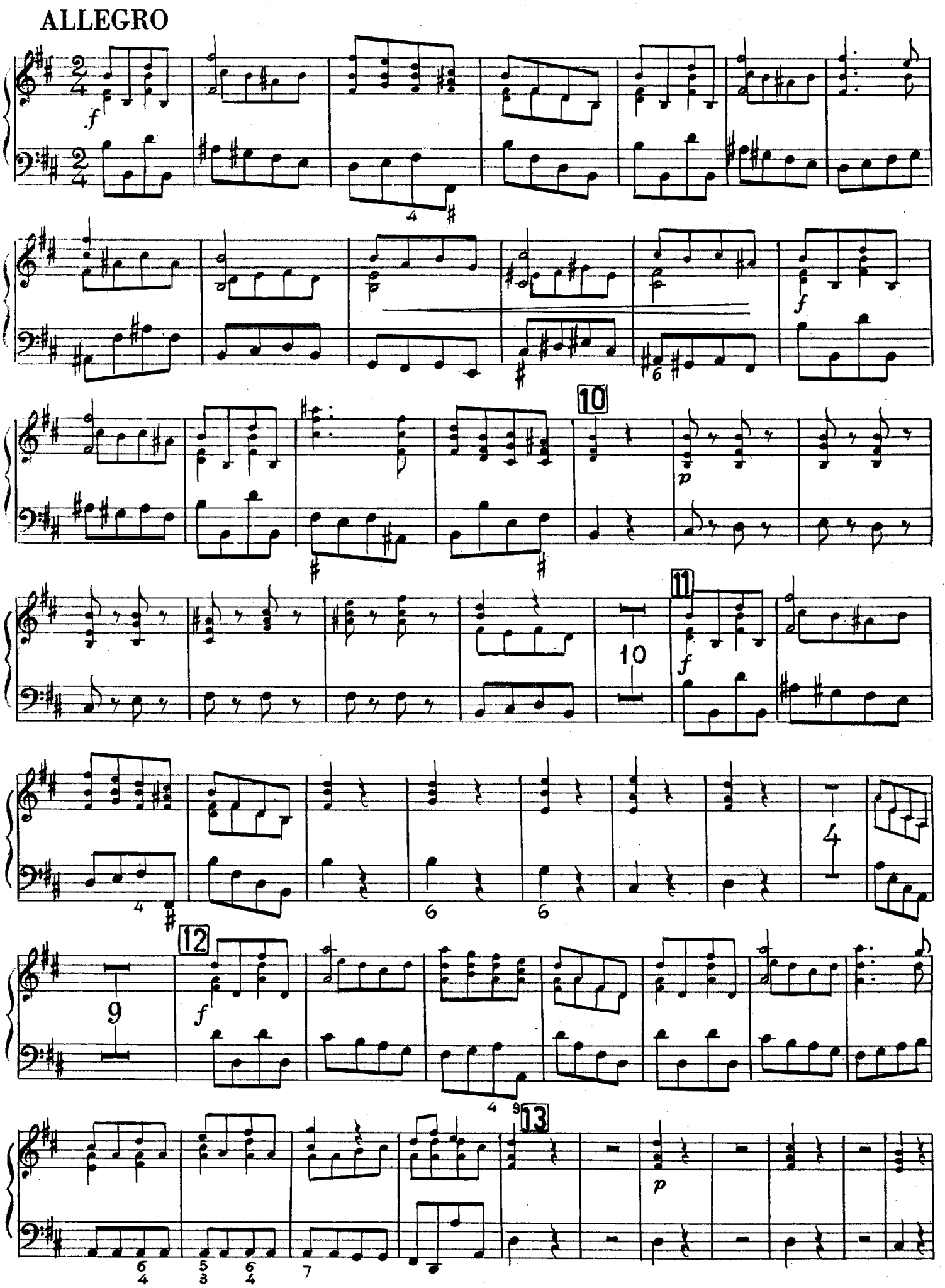

CEMBALO

7

7 7

14

f

4

15

p

6

16

7

17 (Poco meno)

27

(f) Vln. I - II

(riprendendo)

rit. *f* a tempo

(rall.....