

DIE JUNGFRAU VON ORLEANS

Oper in vier Akten

Peter I. Tschaikowsky

1. AKT (1. Bild)

Nr.1 Introduction

in F

Andante con moto

Viol. I

1

4

Cor. III

mf

3

3

2 marcato e espress.

p

mf

3

2

4

p

p cresc.

4

6

5

1

1

p cresc.

mf

cresc.

6

poco ritenuto

7

1

5

7

mf

dim.

8

Viol. I

V. S.

Corno II in F

9 1 *p* *dim.*

10 *pp* *dim.* *pp* C

11 Moderato Recit. 5 12 Più mosso *Vc.,Cb.*

3 3 13 Andante *Viol. I* *strin -*
gendo *a tempo* *riten.* *Moderato* *mf* *f*

8 14 *p* *p* *rallent.* *Andante* *Clar. I, Fg. I*

15 *Viol. pizz.* *p* *p* *rallent.* *Andante*

16 *mf* *p* *f* *1*

riten. 17 Andante non tanto *Cor. I* *p*

p *pp* 18 *ritard.* *a tempo* *1* *2* *2*

19 *pp* *p cresc.* *mf*

20

pp p

2

21

1 1' 5

22

Vid. I

Più mosso Allegro moderato

ritenuto

pp f mf

1 2 2

23 A tempo giusto

p poco a poco cresc.

24

f

25

mf sf mf

5

attacca Nr. 2

Nr.2 Szene und Chor

Allegro vivo

gestoppt

Cor. III, IV *p*

p *cresc.*

1 1

26 *mf* *f* *cresc.*

3 *offen*

27 *marc.* *ff*

28 *ff*

29

30 *poco f* *f* *cresc.*

31 *ff*

32 Più mosso

33 Moderato assai

molto riten.

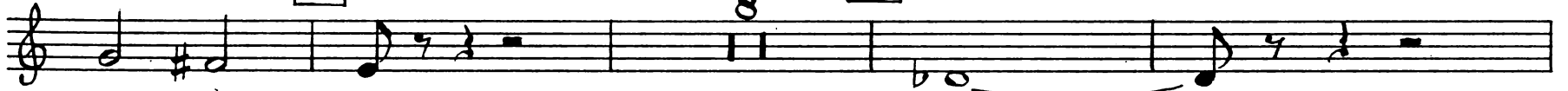

Allegro

simile

34

35

cor. I

36

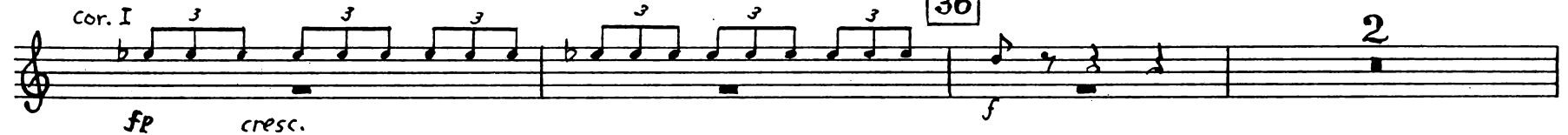

ritenuto

37 a tempo

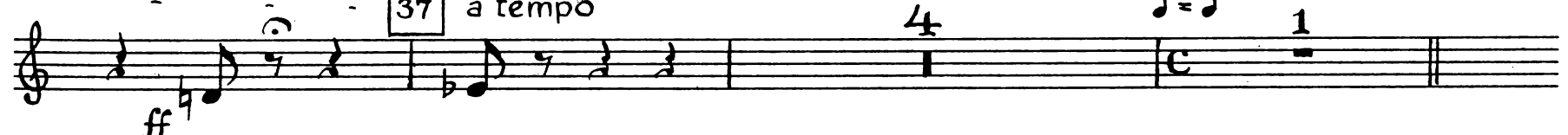

attacca Nr. 3

Nr.3 Arioso und Szene

Quasi Andante

p

38 Andante mosso

p

39

p

mf *f*

40

mf *ff*

41

f

Poco più mosso

ff

42

Cor. I *ff* *p*

Recit.

43

a tempo

ff *mf* *p* *f*

ff riten. 44 Meno mosso Quasi Andante

pp fp pp f p cresc. dim. pp

Nr.4 Hymne

Moderato assai, quasi Andantino

45 Cor. III *p*

46 Cor. IV *p* Cor. II *mf*

47 48 Poco più mosso

49 *p cresc.* *mf cresc.* *rit.* *accel.*

f *ff*

V. S.

Corno II in F

50 Tempo I

ff

51

fff

poco rit. - - - - - 52 a tempo

p

mf > p ppp

53

p < mp

6 54

ppp Cor. I p p cresc.

f

1 pp cresc.

1 55 6

mf

Nr.5 Szene, Chor und Arioso

Allegro moderato
(Recit.)

a tempo riten.

56 Meno mosso

67

stringendo

p
Allegro

ff

68 Allegro vivo

f

cresc. *ff*

69 1

riten. *f* *p* *pp*

1

attacca Nr. 6.

Nr.6 Rezitativ und Arie

Andante non troppo

Più mosso

3 4 70 3

Cor. III, IV *p*

Allegro moderato

2 Cor. III, IV *mf* 71

Cor. I *espr.* *p* 72

riten. 6 73 Andantino. Alla breve 8

74 *ob. I* *riten.* 5 75 a tempo (Poco più mosso) *p*

Corno II in F

12

85 Più mosso
Fl., Ob.
p *mp* *mf* *p*

86 *riten.* *f* *f*

87 *f*

c.p. *ff* *fff* Allegro molto

88 *riten.* *fff*

Ende I. Akt

2. AKT (2. Bild)

Nr.7 Kanzone

1 Moderato
ff *p*

2 3

4 5 6 1 2

pp

Nr. 8 Ballett

I. Tanz der Jongleure

Allegro vivace

Corno II In F

12

mf *v* *v* *v* *v* *mf* *v* *v* *v* *mf* *v*

13

cresc. *ff*

p *mf*

14

mf *p cresc.*

mf

15

f cresc. *ff*

ff

1 2 3

II. Tanz der Zwergerin

Andante (Solotanz)

16

17

18

19

8 8 7

8 1 5

Allegro moderato

riten.

Clar. I, II

mf (Fl. I, II)

(Fl. I, II)

Cor. I *p*

20 8 21 Allegro

f *più f* *ff*

III. Tanz der Narren und Gaukler

Allegro molto

11 22 4 Tr. I, II *mf* *mf*

(Ob., Clar.)

3 23 5

1 4 24 *ff*

25 8 26 Cor. I *f*

27 2 *V. S.*

Corno II in F

16

28

29

30

31

32

33

34

35 Cor. III, IV *ff* *ff*

Cor. III, IV 36 *sempre ff*

1-7 2 3 4 5 6 7

Nr. 9 Szene und Duett

Moderato 1 Recit. 3

37 - de a tempo *f* 38 Recit. *mf* a tempo 3

Meno mosso 2 *mf* *p*

Vcl. Cb. +Fg. *ff* *ffp* niten. 1

(Clar. I) *mf*

Corno II in F

17a

1 2 3 4 5 6 7 8 9 10 11 12 13 14 15 16 17 18 19 20 21 22 23 24 25 26 27 28 29 30 31 32 33 34 35 36 37 38 39 40 41

40a 1-6

pp p f

cresc. f p f

40b riten. 3 3

Tempo di Minuetto 40c fp pp

8 12 9

Strch. mf senza sord.

40e Poco piu mosso con sord. sfz cresc. sfz cresc. f cresc.

Meno mosso 40f ff a tempo

mf cresc. Più mosso f mf cresc. ff

Fag., Vcl., Cb. pp cresc.

1 41 a tempo Recit. 3

weiter Seite 18

Corno II in F

42 *riten.* *a tempo* *Cor. III, IV*

43 *Allegro moderato* *f* *p* *f* *mf* *p*

44 *f* *p* *f* *ppoco riten.*

45 *a tempo*

46 *f cresc.* *ff*

47 *p* *cresc.*

48 *mf* *ff* *p*

49 *mf cresc.* *ff* *fff* *fff*

50 *Meno mosso (Andante)* *fff* *riten. molto*

51 *riten. molto* *Moderato assai* *ritenuto* *Vcl. 2*

52 Adagio ma non tanto

1 Cor. ingl., Clar. Fg. (Fl., Ob.) *p* *mf* *f*

3 53 Recit. 1 *ff* *p* a tempo (Allegro)

Strch. *pp* *ff* *fp*

fp *ff* 1

54 Meno mosso (Allegro moderato) 55

4 Ob. Clar. *mf* *p* 3

Cor. I 56 *fpp* *fp* *fp* *cresc.*

57 Poco meno mosso

3 3 3 *f* *p* *cresc. molto* *ff*

58 Allegro

6 *ff*

fff

f 2

59

1 *V.S.*

Nr. 10 Szene und Arie

60 Andante Più mosso (Allegro moderato)

4 Vi- - de 4 61 2 Cor. ingl. mf f

riten. - - 62 Allegro moderato

3 4 p ff

63 riten. - - 2

p cresc. - - ff

Moderato assai Andante

5 64 Fl. 8va dolce clar. pp

5 65 (Cor. I) mf

a tempo 66 Fl. 8va p

Cor. I p mf

67 1 1 1 2

sf p sf p riten.

68 *atempo*

pp *cresc.*

69

3 2

70

p *f* *p* *p* *f* *p* *attacca*

Nr. 11 Szene und Erzählung

Allegro moderato

9 71 1

(Viol., Vla.) Trbn. III *p* *cresc.* *pp* *poco a poco*

cresc. *ff*

12 8

72 3

3 *Cor. I* 73 *f* *pp*

sfp *f* *poco rit.* 74 *atempo*

4 1 (Ob. I) *pp* 6

75 *P* *ff* 1 4 76 3

Poco meno 77 *Più mosso* *mf* *f* *mf* *sf* *p*

1 *V.S.!*

Corno II In F

78 *p* *mf*

79 *mf cresc.* *ff*

80 *cresc.* *mp cresc.*

81 *f* *pp* *mf*

82 *p* *Moderato, marziale, quasi andante* *Più mosso Recit.* *f* *p*

83 *f* *Moderato assai* *p* *Recit.*

84 *f* *Allegro moderato* *riten.* *Meno mosso* *pp* *pp*

85 *pp* *a tempo* *Moderato* *sf* *pp*

Additional markings include: *(Trp.)*, *Holz Strch.*, *Cor. III*, *(Clar., Fg., Viol.)*, *Viol.*, *1*, *3*, *5*, *6*, *3*, *4*, *3/4*, *C*, *6/8*, *3/4*, *4/4*, *3/4*, *C*.

Corno II In F

102

mf

103 Poco più mosso

cresc. - - - - - f mf

mf p

104

f p

f p mf

105

6

106

1

mf cresc. - - - - -

riten.

f

Tempo I

107

sf sf sf

Più 108 mosso

1

109 Allegro molto.

110

111 Meno mosso (Tempo I)

Allegro molto

112

Ende II. Akt.

3. AKT (3. Bild)

Nr. 13 Szene

Allegro vivo

V.S.

Poco riten. 18 a tempo

f

stringendo

Allegro molto

19 riten. - - - a tempo

fff *fff*

Molto meno mosso

ff *ff* *f*

attacca Nr. 14

Nr. 14 Duett und Szene

Recit. 2

f *pp*

Viol. I Moderato 20 5

Allegro moderato 21 *viol.* *p*

22 7 2 *cor. I* *p*

23 5 *p* *mf* 1

poco riten. Poco meno mosso (Moderato)

1 1 *Viol. I* *f* *ff* 24 2

3 25 Poco meno mosso *6* *Strch.* *p* *Meno mosso*

Più mosso [26] riten. - - - - -

Moderato assai

[27] Fl. 8va

1 2 (Strch. f) cor. I mf p (Cor. ingl.) p

pp

[28] 1 3 3 3 3 7 f > dim. pp

[29] Cor. I mf f p

stringendo - - - - - [30] Allegro p fp cresc. - - - - -

ff

Allegro [31] [32] [33] Cor. I ff (Fl., Cor. ingl.) (Fl., Clar. I)

[34] Cor. ingl. p cresc.

[35] mf stringendo

[36] riten. p cresc. ff

1 6 V. S. pp a tempo (Allegro)

Corno II in F

37 cor. I *p* *mf*

38 Fl. I *8va* *p*

39 *f* *p* *ritard.* *pp* *a tempo*

40 *p* *mf*

41 *p*

42 *ff*

43 *Poco riten.* *8*

44 *a tempo (Allegro)* Cor. ingl. *p* *mp* Cor. I

45 *p* *cresc.* *f*

46 *cresc.* *ff* *3*

47 Cor. I *mf* *p* *cresc.*

54 *f* *sf*

55 *p* *ff* *pp* *riten.* *attacca Nr. 15*

4. Bild

Nr. 15 Krönungsmarsch (Verwandlungsmusik)

Marcia. Allegro moderato

1 *ppp* *p* *cresc. sempre*

2 *f*

3 *p*

4 *Cor. I* *pp* *cresc.* *mf cresc.* *ff* *pp*

5 *p* *cresc.*

Nr. 16 Duett

Andante

8 10 8 11 12 Allegro agitato $\text{♩} = \text{d.}$

(Orgel) Viol. II *pp*

7 Vc.,Cb. *pp*

1-6 2 3

p *p* *cresc.*

4 5 6 14

p *cresc.* *ff*

15 Allegro moderato

9 8

(Orgel) (Strad. *pp*) Cor. I *pp*

fp *cresc.* *f*

16

p 1

p *f*

p *mf* *p* *mf* *p* *cresc.* *f*

riten.

1

p Cor. II *mf cresc.* *f* *ff*

17 *a tempo* *mf* *sim.*

f

dim. - - - - *mf.*

4 18 *Più mosso*

(Ob., Clar.)

ff *mf* *ff*

(Allegro agitato)

riten. - - - - *ff*

a tempo

sf *ff*

attacca Nr. 17

Nr. 17 Finale

Moderato

7 19 6 20 6

21 6 22 8 23 Trp. 8^{va} a.d. Szene

(Orgel) ff

Andante ma non troppo vid. f mp f p

accel. a tempo Più mosso

24 4 25 4 26 4

Clar. I f p ff

Meno mosso (Andante sostenuto)

27 4 mf

28 1 1 1

sf mf p

G.P. 29 Allegro vivo

2 2 3

30 3

riten. molto -

2 *ff*

3

31 a tempo (Allegro vivo)

1 9

32 *f* Trp. *ff* 3 *ff*

33 *ff* *Meno mosso a tempo* *Moderato assai* 1

34 1 5

35 *riten.* *Cor. III, IV* *Adagio* *Cor. III, IV* *p* *mf* *p*

36 3 8 *sf* *p* V.S.

37

38

39

40

41

Allegro moderato

42

c.p. *atempo* **43** *Allegro vivo*
Cor. III, IV *ff* *ff* *ff*

Moderato assai *ff*

44 *Allegro vivo* *ff*

45 *Cor. I* *Recit.* *mf* *pp* *lunga* **46** *Allegro vivo (C)* *fff*

Moderato *Cor. I* *p* *pp* *ppp* *p* *pp*

47

48 *f* *va*

49 *mf dim.* *p dim.* *pp*

50 *Meno mosso* *ppp* *ff*

51 (Ob., Fg.) (Fl., Clar.) (Ob., Fg.) Moderato G.P. 53 Allegro Recit. 52

54 Allegro vivo

55

4. AKT (5. Bild)

Nr. 18 Szene und Arie

Andante non troppo, quasi moderato

1 2 Fag. I 3 4 5 6

6 1 *riol.* *sf* *ff* *ff* *sf* *ff* *ff* 4 7 4

8 1 *f* *dim.* *pp* *f* *p*

9 *più mosso* 2 *p* *pp* 3

cor. I *pp* *cresc.*

10 *f* *cresc.* *ff* *riten. molto*

11 *Andante con moto* *ff*

12 *fff* *fff*

4

||

Nr. 19 Duett und Szene

Andante

9 13 3 14

Cor I > p

pp

allargando 15 a tempo poco cresc.---

mf f > p mp riten. ---

f > p mf ff > p

16 a tempo

mp cresc. ---

molto riten. --- 17 a tempo

f cresc. --- ff f pp >

18 2 2

mf pp > riten.

19 a tempo

mf p Stroh-pizz. Cor. III, IV + gestopft

gestopft cor. I + poco string. (offen) Andante mosso

fp mf ff

20 6 21 3 1

Trp. h.d. Szene

22

p mf cresc. --- f

2 3 23 Cor. I
ff *ff* *accel.* - -

24 Allegro agitato 4 Cor. I
ff *p cresc.* - - -

25 1 *mf* *f* *ff* *riten.* - *Meno mosso* 1 1 *p*

26 Andante 6 *riten.* 1
f Cor. I *pp* *attacca Nr.20*

Nr.20 Finale

Moderato assai (Tempo di marcia funebre)

1 1 1

pp

1

p *pp* *poco cresc.*

1 2 *Cor. I* *mp*

1 *Cor. III* *Cor. I* 3 *pp* *p cresc.*

mp cresc. 4 1 *f*

Cor. I *p* *Cor. III* *p* 3 *Cor. I* *p*

5 10 6 7 7 10

8 2 *Cb., Timp.* 9 9 *p*

pp 3 *f.* 3 *f.* 3 *f.* *Allegro*

1 1 *f* *ff* *p*

10 *Alla marcia* 8 11 *mf*

ff *ff*

12 *mp*

13 *f ff* *riten.* *ff* *a tempo (mosso)*

14 (Fl., Clar.) *f* *f* *cresc.* *Poco più largo* *ff*

15 *f* *A* *ff*

16 *f* *cresc.* *ff* *Tempo I, ancora più mosso*

17 *fpp* *fpp* *cresc...* *f*

18 *ff* *Più mosso* *f* *Cor. I* *mf*

19 *f* *fp* *Cor. III, IV*

20 *f* *f* *f* *p* *3* *2*

20 *fff* *ff* *ff* *accel.* *p* *f*

21 *ff* *ff* *accel.* *Poco meno mosso, ma agitato molto*

21 *ff* *ff* *Cor. III* *p*

Corno II in F

22 *f* *pp* 5

23 *poco a poco cresc.*

24 *f* *p* *cresc.*

poco a poco accel. 25 *f* *riten.* *p*

cresc. *ff*

26 *♩ = d Allegro* *sff* *fp* *ff* *ff*

27 *sff* *sff* *ff*

28 3 5 *mf*

29 *fp* *cresc.*

30 *f* *fff* *marc.* 31

Corno II in F

42 8 43 9

p >

44 Fl., Cor. ingl. *f* *mp* *mp* *d. = d Più mosso*

45 *pp* 3

46 1

47 *riten.* *p marc. rit.* *f* *Allegro moderato* Cor. I *pp*

48 *pp* *p* *cresc.* 2 4

49 *f* *p* *ff* *dolce* *sim.* *pp* *segue*

poco cresc. *dim.*

50 *fp* *fp* *cresc.*

51 *f*

p *cresc.*

fff

Cor. I *mf*

52 *p* *f* *mf* *p* *riten.*

53 *riten.* *a tempo* *gest. +* *marc.* *f* *ffz* *mf*

3 *poco marc.* 54 *a tempo*

1 *Cor. I* *p dolce* *cresc.* *mp* *mf*

55 *f* *ff*

f *p* *pp*

Ende der Oper