

*Fagotto I*

**SYMPHONY No. 5**

S. PROKOFIEFF. Op. 100

*Andante*

Fagotto I

8 *Tempo I*

Three empty musical staves at the bottom of the page.

Fagotto I

Fagotto I

*poco allarg.*

*atempo*

*f > espz.*

*poco rit.*

*atempo*

Eleventh staff of music, bass clef, key signature of one sharp. It begins with a half note G2, followed by a quarter note A2, and a half note B2. A slur covers the next four notes: C3, D3, E3, and F#3. The staff ends with a quarter rest, a 2/4 time signature, and a quarter note G2. A box containing the number 18 is placed above the staff.

Twelfth staff of music, bass clef, key signature of one sharp. It begins with a half note G2, followed by a quarter note A2, and a half note B2. A slur covers the next four notes: C3, D3, E3, and F#3. The staff ends with a quarter rest, a 2/4 time signature, and a quarter note G2. A large number 3 is placed below the staff.

Fagotto I

Fagotto I

13 Tempo I

24

25

Meno mosso

Empty musical staff.

Empty musical staff.

Fagotto I

**II**

**26** *Allegro marcato* *ob. I*

**27** *Fag. I* *mp* *simile*

**28** *Fl. 2* *f*

**29** *mp* *simile*

**30** *mf*

**31** *f* *p*

Fagotto I

32 4 5

*f* *mp* *f*

33 *ff* *p* *pochissimo più animato*

34 *mf*

35 *p*

Fagotto I

36 *Meno mosso*

37 *Più mosso*

38

39

40

41

Fagotto I

42 *dim.* *p*

43 *f*

44 *dim.* *p*

45 *p*

46 *p*

47 *Meno mosso*

48 *mf*

49 *mf*

Fagotto I

rit. *a tempo*

48 *L'istesso tempo* 49 10 *mf oboi*

50 *Fag. I* *trm* *poco a poco acceler.*

51 *Allegro marcato, come prima*

52 *f* *mp*

*p*

*Simile*

14

Fagotto I

55

56

57

Two empty musical staves at the bottom of the page, indicating the end of the provided score.

**III**

**58** *Adagio*  
5  
p *espr.*

3  
1

**59** 5 *solo*  
mp p

**60** mf

**61** p

p

f

**62**

ff

4

**63** mf ff 5

Fagotto I

*tr*  
mp

*tr*  
mf mp

69 Poco più animato

mf espr.

mp

f

70 mf

f

Fagotto I

Fagotto I

Seven empty musical staves, each consisting of five lines, provided for additional notation or rehearsal.

IV

78 Allegro giocoso

79 Poco più tranquillo

80 Tempo I r-le

Fagotto I

83

8

p mf dim. 84

mf

mp

mp

85 86

p cresc. mf

87 88 cl. I solo

Fag. I p cresc.

mf 89

p 90

mf 91

Fagotto I

Fagotto I

Fagotto I

Fagotto I

112

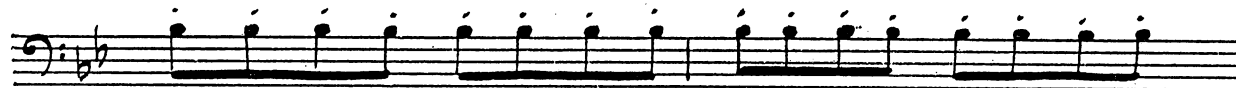

113

p

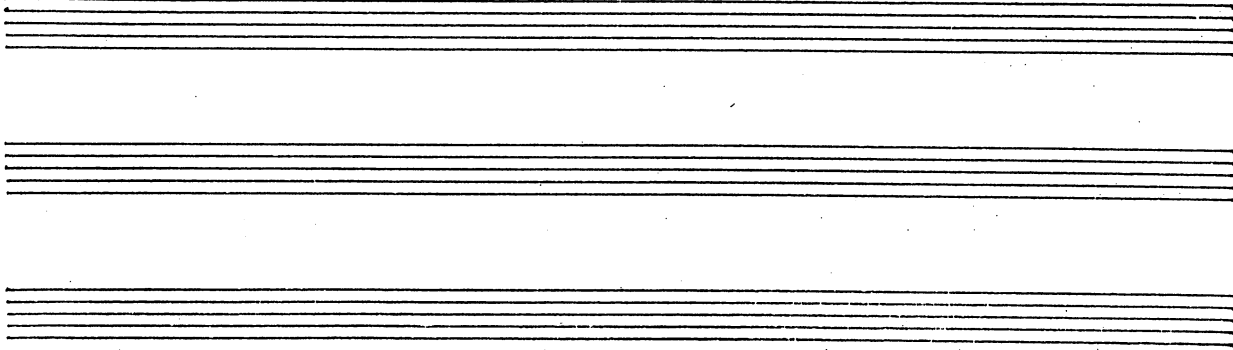

*Fagotto II*

**SYMPHONY No. 5**

S. PROKOFIEFF. Op. 100

*Andante*

1 V-ni I-II

2

3

4

*f*

*mf*

*mp espr.*

*pesante*

*f*

*mf*

Fagotto II

mf *p pesante*

mf

mf *dim.* *p*

6 *Poco più mosso*

7

8 *Tempo I*

9 *animato*

mf

Fagotto II

mp  
calando  
10 Tempo  
9

11 un poco animando o-fag.

Fag. II  
mf  
12

mf  
13

mf espz.

mf

ff espz.

f  
13

f  
13

f  
13

ff  
13

Fagotto II

*poco alleg.*

*a tempo*

*f > espr.*

*poco rit.*

*a tempo*

Fagotto II

18

19

20

21

Poco più mosso

Eleventh musical staff, starting with a boxed measure number '21'. The instruction is *Poco più mosso*. The dynamic marking is *mp* with a hairpin leading to *p*. It includes a triplet of eighth notes and a measure with a '5' above it.

Two empty musical staves at the bottom of the page.

Fagotto II

22 Tempo I

mf cresc. *f* *ff*

rit., ma non troppo

23 Tempo I mp pesante

cresc. *ff*

24

25 *Meno mosso*

cresc. *ff*

25 *Meno mosso*

mp *mf* cresc.

25 *Meno mosso*

*ff*

Fagotto II

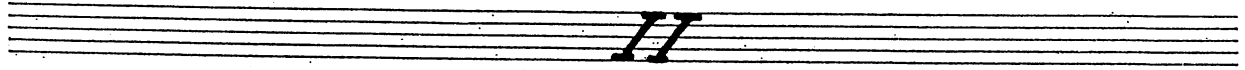

26 Allegro marcato 27

*mp*

28

*mf*

29

30

*mp*

*simile*

*mf*

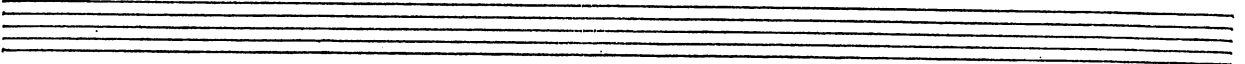

Fagotto II

31

32

33

*Pochissimo più animato*

Fagotto II

34

8

*mf*

35

3

36

*Meno mosso*

5

2

37

*mp*

*mp*

*mp*

38

10

39

40

*p*

Fagotto II

Fagotto II

46

47 *Meno mosso*

mit. *mf* *atempo* 48 *Lo stesso tempo*

49 *oboi* *mf*

50 *Fag. II* *tr* *poco acceler.*

51 *Allegro marcato, come prima*

Fagotto II

52

*f* *mp*

*p*

*simile*

*mp cresc.*

53

54

*mf*

55

*mf*

Fagotto II

Empty musical staves.

III

58 Adagio

58 Adagio

5

*p espr.*

59

60

6

2

61

1

ob. I solo

3

1

Fag. II

1

1

62

1

1

1

1

63

64

9

1

*m*

1

Fagotto II

*f* *espz.* *#* *4/4*

*p.* *dim.*

*mf* *mp* *p*

**65** *mf* *4/4* *p.*

*dim.* *mp* **66** *4/4* *2/4* *3/4*

*mf* *espz.* *rit.* **67** *a tempo* *trun* *p*

*trun* *mp* *mf*

**68** *mf* *mf* *trun*

*mp* *trun* *mp*

*mf* *mp* *trun*

*mf* *2/4*

16 [69] Poco più animato

Fagotto II

**IV**

**78** Allegro giocoso

**79** Poco più tranquillo

14 3 7 2

**80** Tempo I

Cl. I solo

5

Fag. I

**81**

Fag. II

**82**

*mf* *cresc.*

*f*

**83**

*f* *mf* *dim.*

*p*

**84**

*mf*

*mp*

Fagotto II

mp *p*

85 86

*p cresc.* *mf*

87 88 89 cor.

90

ce. I ?

Fag. I

91 92 rit.

93 *mf* Tempo I cor. I-II 8

94 Tuba

95 Fag. II *mf*

96

97 98 *mp*

Fagotto II

Fagotto II

Fagotto II

111

112

113

*Contrafagotto*

**SYMPHONY No. 5**

S. PROKOFIEFF. Op. 100

*Andante*

*cl. b.*

*c-fag.*

*mf*

*f*

*ff*

*mf*

*mp espz.*

*mf*

*mp espz.*

Contrafagotto

Contrafagotto  
calando

10 Tempo I *p* Archi

un poco animando

13 *f*

14

15 *f* poco allarg.

Contrafagotto

a tempo

mf *f*

*f*

16

*f*

*ff* poco rit.

17 a tempo

*f*

18

*f*

*f*

*f*

19 *f* *mp*

*f*

20 *f*

21 *f* *ff* Poco più mosso

Contrafagotto

6

22 Tempo I

mf

rit., ma non troppo

23 Tempo I mp

cresc.

24

25 Meno mosso

3

cresc.

25

Meno mosso

f dim.

25

Meno mosso

p

mp

mf cresc.

f

ff

Contrafagotto

**II**

[26] *Allegro marcato* [27] *Fag.* 13 [28] *Fe. c. ingl.* 10

[29] 11 [30] *Fag. I-II* *Fe. I*

*c. Fag.*

[31] 2 [32] 13 13

[33] *Pochissimo più animato* *f* [34] 11 [35] 9

[36] *Meno mosso* *ob. ce.* 8 [37] *Più meno* 10 [38] 11

[39] 13 [40] *Fe. picc. P-no, arpa* 2 *Fag.*

*c-fag.* [41] *mf*

[42] *f* *dim.* *Tr-ba I* 2

[43] *Picc. Fe. ob.* 8

[44] 9

Contrafagotto

45 46

47 *Meno mosso* *mit.* *a tempo*

48 *L'istesso tempo* 49 *Tr-ba I*

50 *c-fag.* *poco a poco accel.*

51 *Allegro marcato, come prima* *mf* 52 53

54 *2. fag. 8-*

55 *c-fag.*

56

57

Contrafagotto

**III**

58 Adagio Fag. 59 5

Fag. I solo c-fag. 60 mf

61 6 2

62 3

63 2 4 3

64 3 5

65 8 66 5 2 1

66 8 67 a tempo Fe. Tr-be 6 3

67 3 68 V-ni I p

68 3 69

Contrafagotto

o-fag.

68

mf

69

poco più animato

Fag. I

mp

mp

70

mf

mf

ff

71

ff

f

dim.

mf

dim.

72

73

Fag. I

Contrafagotto

4 2 1 2 3 85 2

6 86 9 87 9 88 12

89 cor. 9 90 11 91 12 92 11

rit. 2 93 Tempo I 8 94 10

95 8 96 Picc. P-no Fag. I-II 8

97 c-fag. 6

98 p

99 f

2/4

1 4 2 100 6 senza rit. 101 cl. Isolo 2 9

102 mf 5 mf cresc.

3 2 1 2/4 2/2

Contrafagotto

cl. I-II soli

103

104

Solo

105

106

15

107

Fag.

108

c-Fag.

109

110

111

112

113

archi, arpa, p-no

mf cresc. ff