

Trombone I

SYMPHONY No. 5

S. PROKOFIEFF. Op. 100

Andante

1

2

3 *Tuba* *Tutti*

mf pesante

4

5 *mf pesante*

6 *poco più mosso*

2
7

Trombone I

Tuba

9

10

Tempo I
v.c.c.b.

11

Un poco animando

12

V-m I

13

Trombone I

Trombone I

20

21 Poco più mosso

Tuba

Cor. I

22

Tempo I
Tz-ner

23 Tempo I mp pesante

24

Trombone I

25 *Meno mosso*

II

26 *Allegro marcato* 27 *Fag.* 13 28 *Fl. cor. I-II* 4

solo

29 11 30 11 31 *Tr-ba II* 14 32 9

Tr-ne III 4 33 *Pochissimo più animato* 10 34 11

35 *archi* 9 36 *Meno mosso* *ob. cl.* 8 37 *Più mosso* *cl.* 10

38 11 39 *cor. I-II* 5 *Tuba*

Trombone I

Tz-ne I

40 *mf*

41 Tuba 6

42 43

44 45 *Tz-ne III* 46

47 *Meno mosso*
ob. cl. *rit.* *a tempo*

48 *L'istesso tempo*
Tz-be I-II-III 8 49 *Tz-ne I*

50 *poco a poco acceler.*
mp

51 *Allegro marcato, come prima*
orosc.

Trombone I

[52] *11* [53] *ob. cl. 6* *cl. picc. 9*

[54] *2-ne I*

[55]

[56] *5* *f* *Ben tanto*

[57] *p* *mf*

cresc. *f*

f

III

58 *Adagio*

61 (Tr-*ne III*) e Tuba

Tr-*ne I* **62**

63 **64** 10 11

65 **66** 8 5 1 3 3 *ritard.*

67 *a tempo* 11 **68** 13 **69** *Poco più animato* 6

70 cor. II-IV Tuba

Trombone I

Tz-ne I

Four empty musical staves at the bottom of the page.

Trombone I

IV

78 *Allegro giocoso* 79 *Poco più tranquillo* 80 *Tempo I* *v-le* *cor.* 9

81 *v-ni I* *Tz-ne I* *f* *b* *>*

82 *f* *b* *>*

83 14 *##*

84 *f* *b* *>* 9 2 1 3 85 2 *b* *b*

86 6 87 9 88 12

89 *corni* 9 90 11 91 *Tz-be I-II* 12

92 11 *ritard.* 9 93 *Tempo I* *v-e. c-b.* 8

94 10 95 *Tz-ne III* 5

96 *Tz-ne I*

97 8 *Tz-ne III e Tuba* 8 1 98 4 *##*

Trambone I

99 Tuba

Tr-ne III 100 Tr-ne I

6 senza rit. 101 cl. I solo, cor. 102 Cor.

Tr-ne I

103

104

105 106 corni cor. I

107 Tr-ne I

108

Trombone I

Trombone I

112

113

Empty musical staff 7.

Empty musical staff 8.

Empty musical staff 9.

Empty musical staff 10.

Empty musical staff 11.

Empty musical staff 12.

Trombone II

SYMPHONY No. 5

S. PROKOFIEFF. Op. 100

Andante

1 4 1 3 4 2 5

2 3 3 2 1

4 3 1 1 2 1

4 2 1 Tr-ne I

5 Tr-ne II

6 Poco più mosso Fl.ob. 3 7 7

7 Tuba

2

Trombone II

Tempo I
8 Tr-ne II

Eleventh staff of music, bass clef, 4/4 time signature, marked with a circled 13, *mf*, and *f*

Twelfth staff of music, bass clef, 4/4 time signature, marked with a circled 13, *mf*, and *f*

Trombone II

14 *Tz-ne I solo*

15

Poco allarg. *Tz-be* *a tempo*

16

poco rit.

17 *a tempo*

18 19 *Tz-ne I*

20 *Tz-ne II*

Tz-ne I *Tz-ne II*

21 *Poco più mosso*

22

23

Trombone II

4 Tuba

22 *Tempo I*
Grave II

23 *Tempo I* *mp pesante*

24

25 *Meno mosso*

II

[26] *Allegro marcato* [27] 13 [28] cor. I-II 10

[29] 11 [30] 11 [31] Tr. II 14

[32] 13 [33] *Pochissimo più animato* *Fag.* 10 [34] 11

[35] 9 [36] *Meno mosso* *ob. cl.* 8 [37] *Più mosso* *cl.* 10

[38] 11 [39] 9 *Tr-ne I* 4 [40] *Picc.* 2

[41] *Picc. Tuba* 6 [42] *Tr. I solo* 7

[43] 10 [44] 10

[45] *Tr-ne III*

Tr-ne II

[46] 8 [47] *Meno mosso* 7

rit. *a tempo* [48] *L'istesso tempo* *Tr-be I-II-III* 8

Trombone II

49

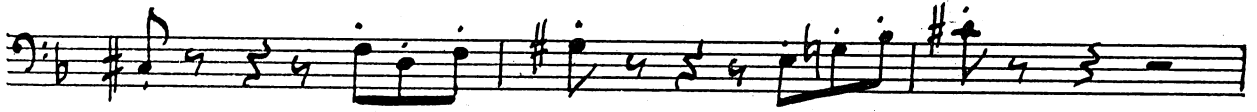

poco a poco acceler.

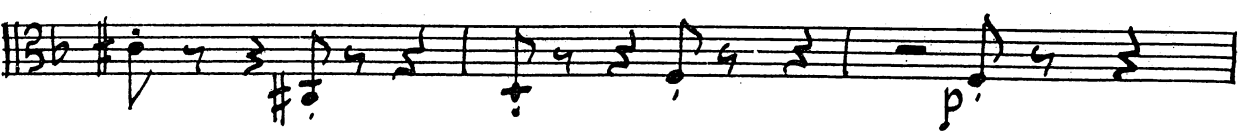
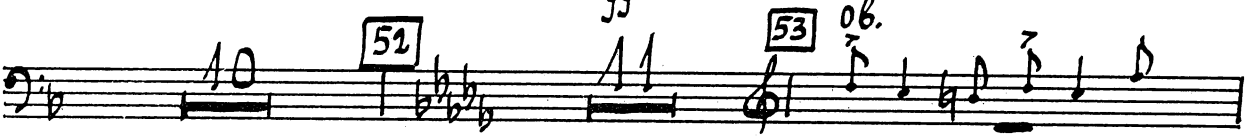
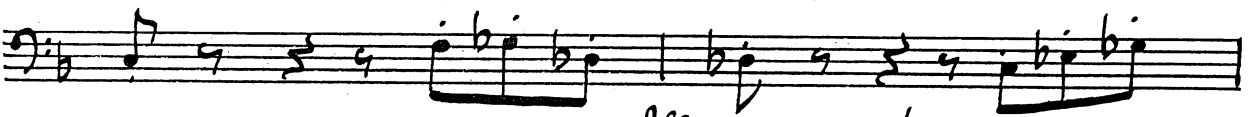

Trombone II

55 *mp*

56 *ff* *Ben tenuto*

56 *ff*

57 *p* *mf*

cresc. *f*

ff

III

58 *Adagio* 5 4 1 3 3 59 6 4

60 *V-ni* 2 1 3

61 *Tz-ne III, Tuba* 4 2

Trombone II

Tz-ne I 62 *Tz-ne II*

mf

63

64 *mf* *Tuba* 65 *Tuba* *mf*

66 *ritard.* 67 *a tempo*

68 69 *Poco più animato* *cor.*

70 *cor. II, IV*

Tuba

Tz-ne II

71 *ff marcato*

Trombone II

b p.

72 *ff* 2 *ff* 73 4

Tr-ne III *Tr-ne II*

mp cresc.

74 *ff*

75 *mf*

76 10 77 *Più lento* *molto ritard.* 6 2

IV

78 *Allegro giocoso* 79 *Poco più tranquillo*

80 *Tempo I* *v-le* *cor.* 9 81 10 82 3

Tuba 5 83 *ob.* 14 84 2 *Tuba* 7

85 3 86 6

10 **86** *Trombone II* **87** **88**

89 *corni* **90** **91** *Tz-be II-III*

92 *corni I-II* *ritard.* **93** *Tempo I*
v-c. v. b. **8**

94 *Tuba* **95** **5**

Tz-ne III

96 **8** **97** **9**

98 **4** **99** **4**

Tz-ne III **100** **1**

Tz-ne I *senza rit.* **101** *corni* **102** **11**

103 *Tz. I-II* **9**

104 **2** **3** **2**

105 **106** *corni* **12**

Trombone II

cor. I

107 Tr-ue II

Seven empty musical staves, each consisting of five horizontal lines, provided for additional notation.

Trombone II

108

109

110

Trombone II

f *p* *mf* *ff* *gliss.* *ff* *ff* *ff* *ff* *ff* *ff* *ff*

111 112 113

Trombone III

SYMPHONY No. 5

S. PROKOFIEFF. Op. 100

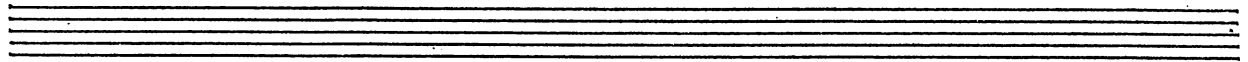

Andante

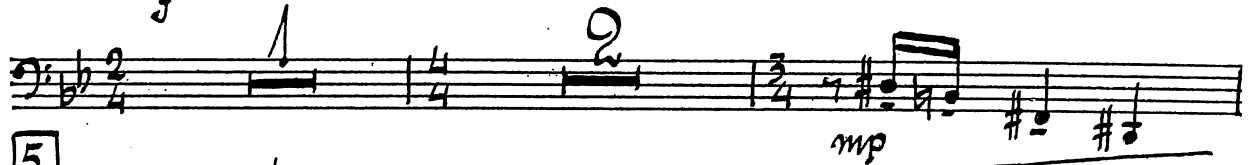
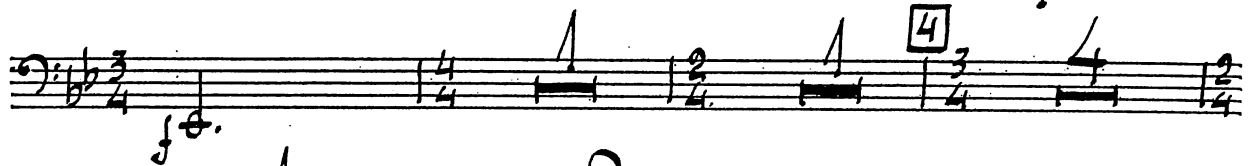
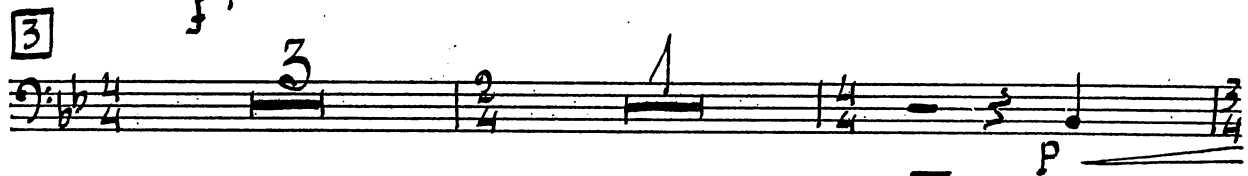
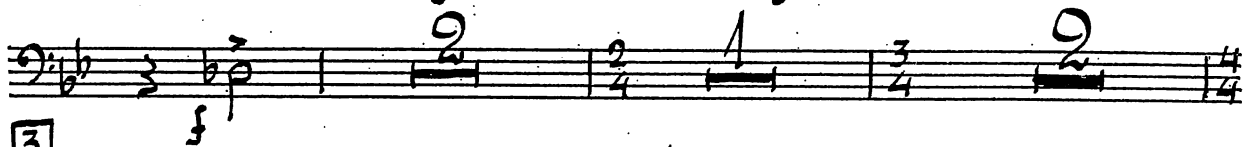
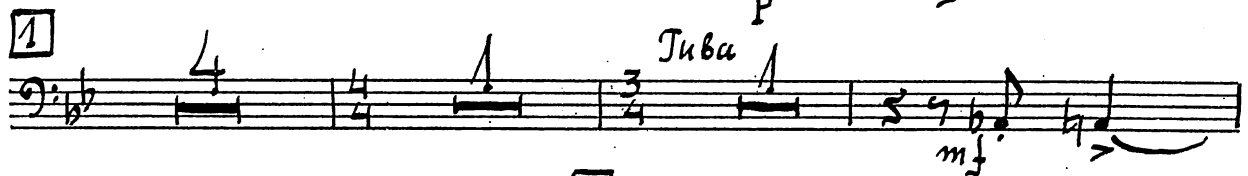
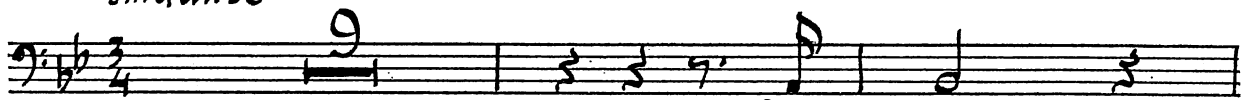

Trabone III

2

6 *Poco più mosso*
Fr. ob. 3

7 *Tuba*

8 *Tr-ne III*
Tempo I

9

10 *calando*
Tempo I

11 *im poco animando*

12 *Tr. I*

13 *Tr-ne III*
cor. I

Trombone III

ff

14

15

poco allarg.

a tempo

mf

16

poco rit.

17 *a tempo*

18

19

f pesante

Trombone III

4

Trombone III

25 *Meno mosso*

II

26 *Allegro marcato*

27 *Fag.*

28 *cor. I-II*

29 *V-ni*

30

31 *Tr. II*

32

Tr-ba I

Tr-ne III

33 *Pochissimo più animato*

34

35

36 *Meno mosso*
ob. cl.

37 *Più mosso*
cl.

38

39

Trombone III

6

40 cor. I-III

Trombone III

53 ob.

54 Tr-ne III

55

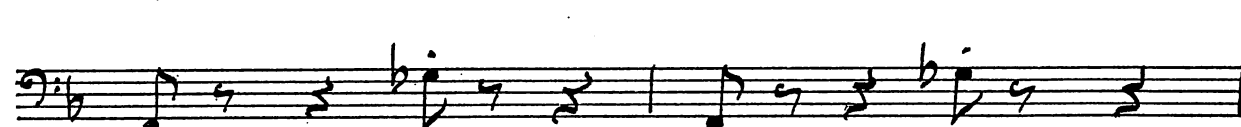
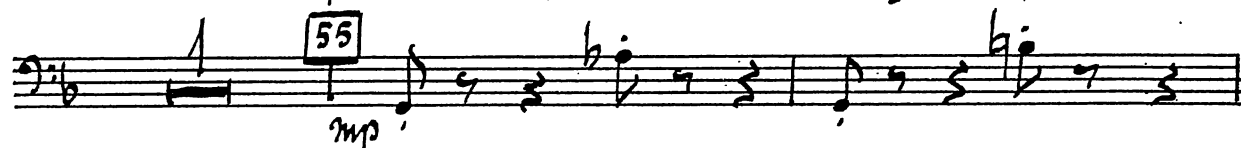

56

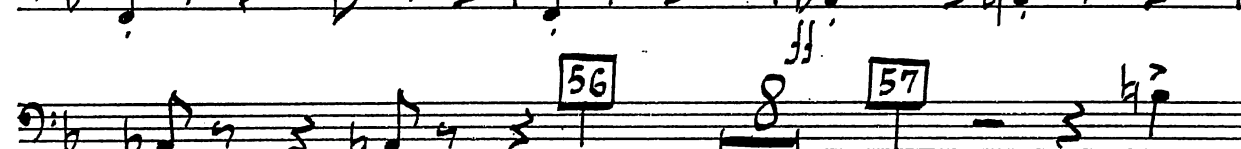

57

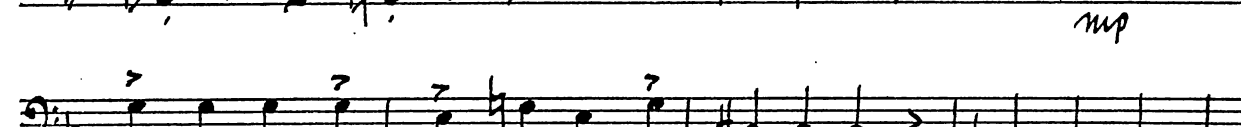

cresc. mf cresc. f

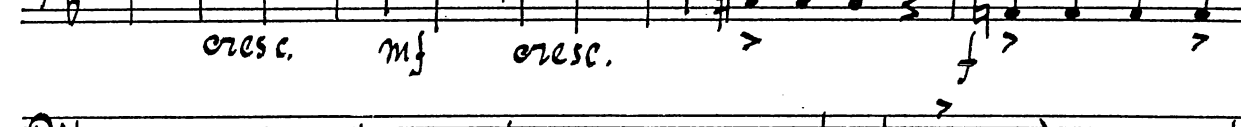

ff

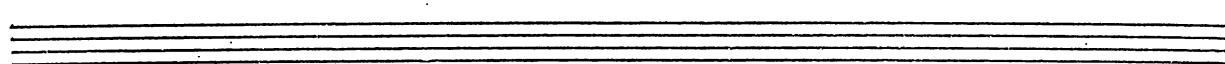
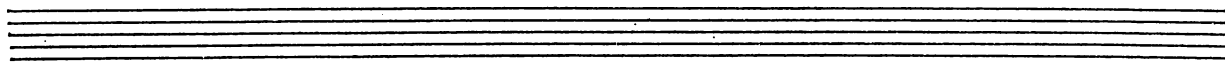

Trombone III

III

58 *Adagio* 5 4 1 3 3

59 6 4 1 **60** *V-ni* 3 2 4

4 1 3 7 **61** *Strca, p-uo* 4

ob. I solo 3 *p*

cresc. mf mf **62**

63 mf ff

64 11

65 *Tuba*

66 5 2 1 3 4

Trombone III

rit. **67** a tempo

68 mp

68 mf > f >

4 mp

69 Poco più animato

Tuba **70**

Tuba

Tuba **71** ff >

71 ff

72 ff >

72 ff > **73** p-no, arpa

Trombone III

IV

Trombone III

91 12 92 cor. I-II mit. 93 Tempo I v.c.c.b. 8

94 Tuba 95 Tuba

Tr-ne III mf

96 f

97 f

98 mf

99 f

100 senza rit. 101 corni 102 Tuba

103

100 senza rit. 101 corni 102 Tuba

103

103

Trombone III

12

3 104 2 *Tr. I* 6 105 6

Tuba 1 106 *cor.* 15

107 *b♭* *Tr. ni I-II* 4 6

108

3 2

109

2

110

1

ff

f 111

2 111

Trombone III

Seven empty musical staves, each consisting of five lines, provided for additional notation or rehearsal.

Tuba

SYMPHONY No. 5

S. PROKOFIEFF. Op. 100

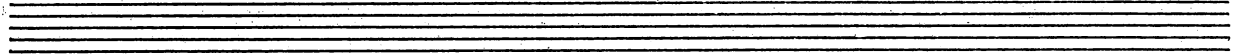

Andante

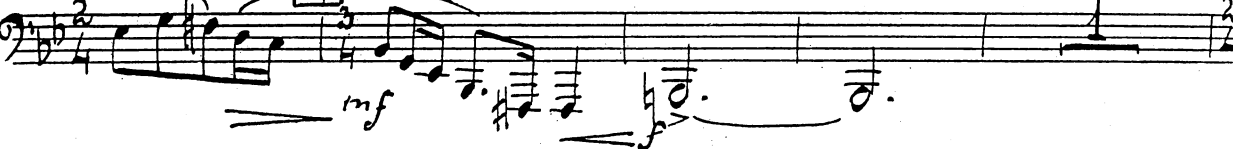
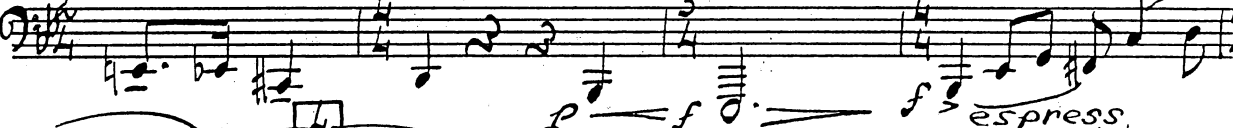
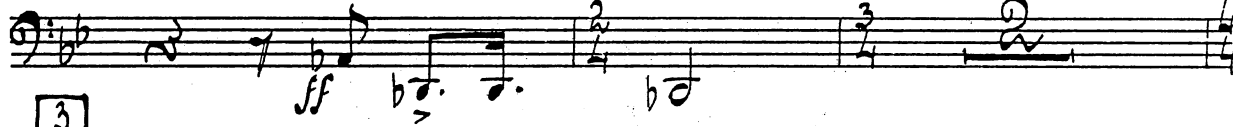
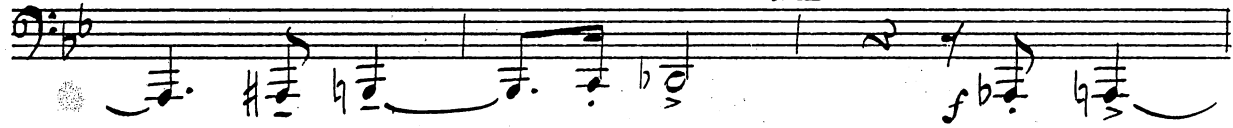
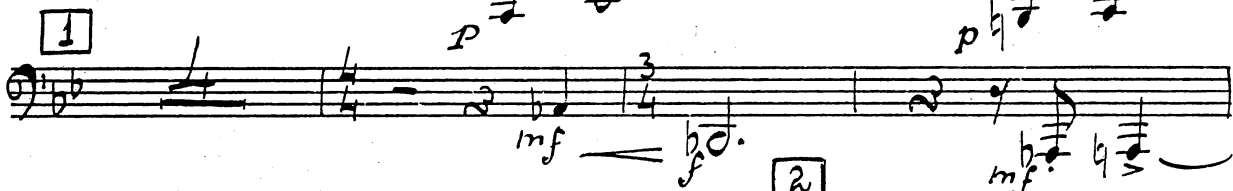
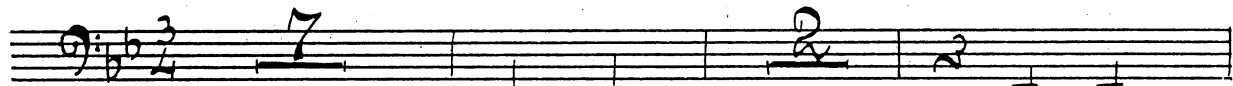

Tuba

mf pesante

5

mp

f

mf

6 poco più mosso

7

dim.

V-ni

8

cresc.

Tempo!

ff

9

f

dim. poco a poco

mf

10

mp

calando

Tempo!

p

p

Tuba

Four empty musical staves, each consisting of five lines.

Tuba

14

15

16

17 a tempo

18

Tuba

f *espress.* [19]

mf

f *espress.*

[20]

f *sf*

[21] *Poco più mosso*

Four sets of empty musical staves, each consisting of five lines, arranged vertically on the page.

Tuba

22 *mp* *cresc.*

ff

mf *rit, ma non*

troppo *mp* 23 *Tempo I*

f

f *cresc.* *ff* 24

f

Tuba

cresc. *ff*

dim.

25 *Meno mosso*

f *cresc.* *f* *ff*

II

26 *Allegro moderato*

27 *Fag.*

28 *Cor. I-II*

29 *f* 30 *f* *ce. Fag.*

31

32 *Tr-ne III*

33 *Pochissimo più animato*
Tuba

34

p

Tuba

8

35

36 *Meno mosso*
ob. ce.

37 *Più mosso*
mf mp

38

39 Cor. I-II *mp*

40

41

42 Tr. I
f

43

44

Tuba

45

46

47

Meno mosso
ob., ce.

mp

mf

mp

rit.

a tempo

48

Lo stesso tempo

49

mf

mp

mp

p

50

poco a poco accel.

mf

cresc.

51

Allegro marcato, come prima

ff

Tuba

Cor. ingl.

52

53

54

55

56

57

mf *pp* *p* *p* *mp* *ff* *f* *mf* *cresc.* *ff*

III

58 *Adagio*

58 *mp* $\frac{3}{4} (\frac{9}{8})$ $\frac{2}{4}$ $\frac{3}{4}$ $\frac{3}{4}$ $\frac{2}{4}$

59 *mp* $\frac{2}{4}$ $\frac{4}{4}$ $\frac{3}{4}$ $\frac{1}{4}$ $\frac{3}{4}$ $\frac{1}{4}$

60 *mf* *v-ni* $\frac{2}{4}$ $\frac{4}{4}$ $\frac{3}{4}$ $\frac{1}{4}$ $\frac{3}{4}$ $\frac{1}{4}$

61 *mf* *cresc.* $\frac{2}{4}$ $\frac{4}{4}$ $\frac{3}{4}$ $\frac{1}{4}$ $\frac{3}{4}$ $\frac{1}{4}$

62 *mf* *ff* $\frac{2}{4}$ $\frac{4}{4}$ $\frac{3}{4}$ $\frac{1}{4}$ $\frac{3}{4}$ $\frac{1}{4}$

63 *mf* *dim.* $\frac{2}{4}$ $\frac{4}{4}$ $\frac{3}{4}$ $\frac{1}{4}$ $\frac{3}{4}$ $\frac{1}{4}$

Tuba

64

65

66

67

a tempo

68

69

Poco più animato

70

ff

Tuba

Staff 1: *mf cresc.* (mezzo-forte, crescendo). Includes rehearsal mark **[?1]**.

Staff 2: *ff* (fortissimo). Includes rehearsal mark **[?2]**.

Staff 3: *dim.* (diminuendo), *mf* (mezzo-forte).

Staff 4: *dim.* (diminuendo), *Archi* (Archi). Includes rehearsal mark **[?2]**.

Staff 5: *mp* (mezzo-piano). Includes rehearsal mark **[?3]**.

Staff 6: *cresc.* (crescendo). Includes rehearsal mark **[?4]**.

Staff 7: *mf* (mezzo-forte).

Staff 8: *dim.* (diminuendo). Includes rehearsal mark **[?5]**.

Staff 9: Includes rehearsal mark **[?6]**.

14

Tuba

ce. I Solo

Tuba

77 *Piu lento*

78 *p*

79 *p cresc.*

80 *molto ritard.*

IV

78 *Allegro giocoso*

78 *mp*

79 *Poco piu tranquillo*

79 *p*

80 *Tempo I*

Corri

81 Cor.

80 *p*

81 10

82 *Cor. I*

82 *cresc.*

Tuba

83 *f*

84 *p-no*

85 *p-no*

Tuba

Tuba

mp

85 *Fe.*

86

87

88

89 *Cor.*

90

91

92 *Cor. I-II*

rit.

93 *Tempo I*

V.c.

94 *Tuba*

mp dolce

95

mp

mf

96

f

Tuba

97

98

99

100

101

102

103

104

105

Tuba

mp

f

f

f

f

senza rit.

mp

p

mf

f

f

Fe. b. d.

Fog. I

mf

Tuba

106 Corni

107 Tr-ni I-II

108

109

110

111

Empty musical staff.

Tuba

112

Eight empty musical staves, each consisting of five horizontal lines, arranged vertically below the first three staves.