

2nd Bassoon

Franz Berwald
(1796-1868)

Symphony No.1
Sérieuse

I.

Allegro con energia

85 *dim.* **3**

93 **D** Vln. 1 **6** Bsn. 1

107 **3** *p* *p cresc.*

119 **E** Bsn. 1

130 **3** **F** **3** *pp* *f*

146 **3** **G** Vln. 1

157 **6** Vln. 1 **4**

175 **H** *pp* Strings

181 **2**

188 **2** **I** **3**

2nd Bassoon

4

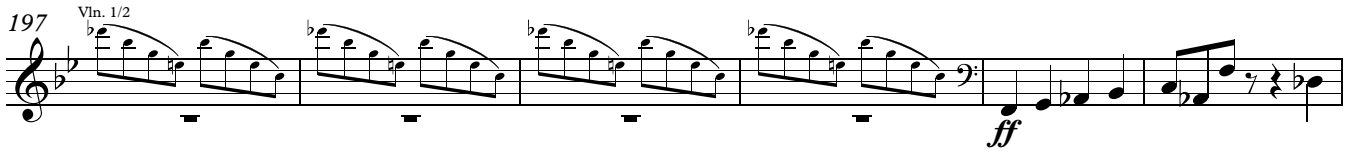
197 *Vln. 1/2*

ff

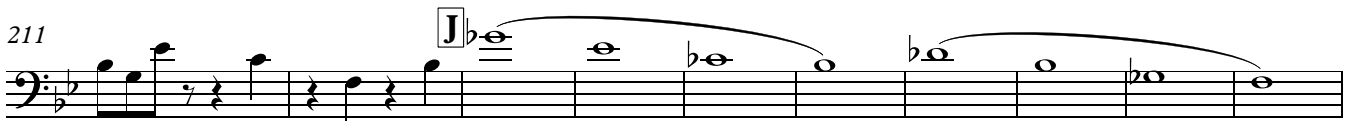
203

211 **J**

221

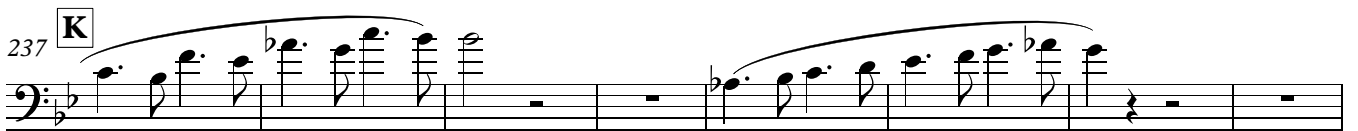

229

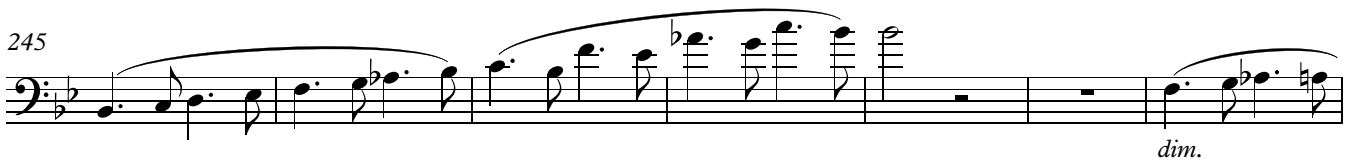
dim. *fff*

237 **K**

245

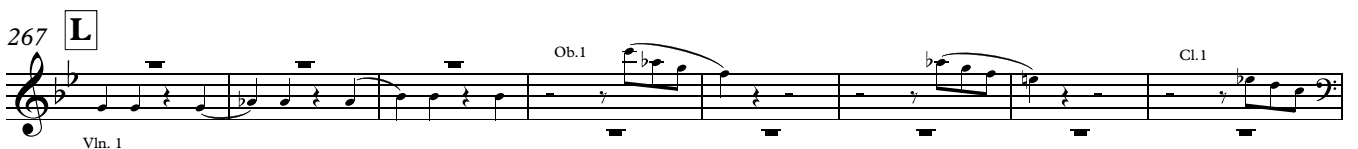
dim.

252

267 **L**
Vln. 1 *Ob. 1* *Cl. 1*

275 *pp marcato* Fl.1

284 *pp marcato* Fl.1 Bsn.1

294 **M** *ff* *p* *p cresc.*

305

312 **N** *pp* Bsn.1

322 *poco a poco cresc.* Bsn.1 Fls/Obs/Clis

329

336 **O** *ff*

344 *dim.* **3**

2nd Bassoon

6

354 **P** Vln. 1 8 Bsn. 1 *p*

370 Vln. 1 *cresc.*

380 **Q** 2 *pp*

391 **R** 3

402 *f* 3

415 **S** 8 *p* *cresc.* Stringendo

427

II.

1 Adagio maestoso

2 2 2 *(p)* *(p)* *cresc.*

10 *f* *(p)* *cresc.*

16 *f* 3 Vln. 1

24 **A**

(p) *p*

4 2

36

cresc. *f* Vin. 1

3

45 **B**

ff *p* *pp*

51

ff

57

p *pp*

63 **C**

(pp) *cresc.*

69

f

73 **D**

p *cresc.*

2

80

f *pp* Vin. 1

2

III.

1 **Stretto** 12 **A** 4

Vln. 2 Vln. 1

23

Hn.1/2 *p*

33 **B**

cresc.

42

ff

50 **C**

dim.

61 3 **D** Vln. 1

dim. Vln. 1

73

p

83 **E**

dim.

94 **F** Vln. 1 **2**

105 Obs/Cls

117 **G** *cresc.*

126 *ff*

134 **H**

145 **I** Vln. 1 **3** *dim.*

159 **12** *p*

181 **J** Vln. 1 **32** Vln. 1

221 **K** *p* **2**

2nd Bassoon

10

236 **L (Trio)**

Vln. 1 (p)

246 **M**

Vln. 1

272 **11**

Vln. 1

293 **N**

305 **3**

fp

317 **O**

Vln. 1

326 **15** **P**

Vln. 1

349 **2** **Ob. 1**

Ob. 1

366 **Q**

pp

378 **7**

393 **R** (Stretto) **S**

Vln. 2 Vln. 1

415

Hn.1/2 *p*

425 **T**

cresc.

434

ff

442 **U**

453 **V** Vln. 1

dim.

465

p

477 **W**

494 **X** *attacca*

cresc. *f*

IV. Finale

1 Adagio

11 Allegro molto

31

39

46

54

60

69

76

82

87

94

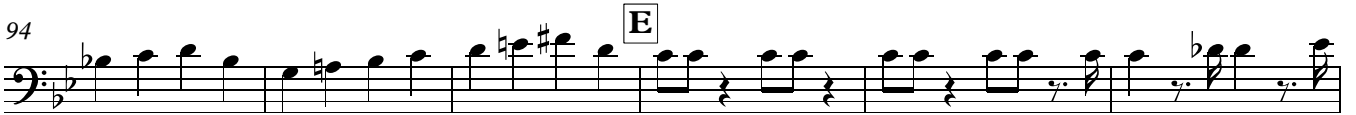

100

107 **F** Un poco meno Allegro

123

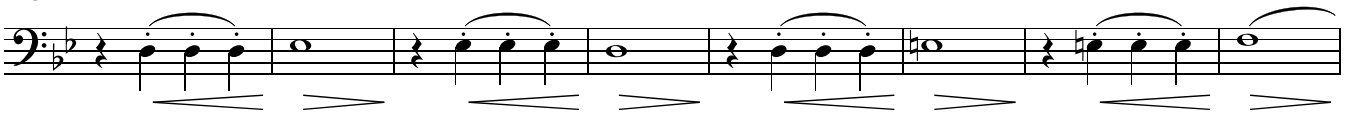

131 poco a poco stringendo

136

143

150

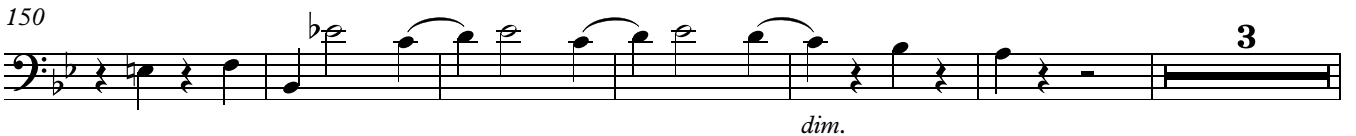

2nd Bassoon

14

159 **H**

p

4

175 Fl.1

Fl.1

183 **I**

poco a poco cresc.

193

203 **J**

ff

3

211 Cl.1/2

tenuto e marcato

219

225 **K**

tenuto e marcato

232

239 **L**

247

253

259 **M** Un poco meno allegro

273

281 poco a poco stringendo

287 **N** Tempo 1

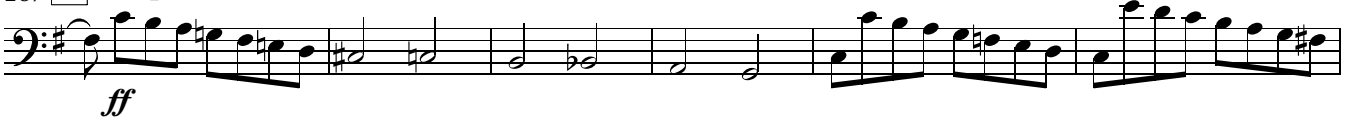

293

300

307 **O** **Meno allegro**

315

324 **poco a poco stringendo**

331 **P** **Più mosso**

338

345

351

358
