

BEETHOVEN

SEI SONATINE

REVISIONE DI
LUIGI FINIZIO

EDIZIONI CURCI MILANO

M:
L. v. BEETHOVEN

SEI
SONATINE

3 magg.
Alleg.

p

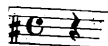

REVISIONE
DI
LUIGI FINIZIO

EDIZIONI CURCI - MILANO

AVVERTENZA

Scritte in epoche diverse e con intendimenti diversi queste "Sonatine,, pur differenziandosi, per questo, nel taglio e nella forma, costituiscono nondimeno la migliore preparazione tecnico-stilistica per lo studio delle monumentali Sonate. Alcune fra esse potrebbero gareggiare, per difficoltà "manuali,, con le Sonate medesime, per cui nella presente edizione è stata adottata una forma di diteggiatura in istretto rapporto col peculiare fraseggio beethoveniano, fraseggio anch'esso restituito, per quanto possibile, alle autentiche necessità musicali che lo promossero.

L'ordine progressivo di difficoltà è il seguente:
6^a - 5^a - 4^a - 1^a - 2^a - 3^a.

INDICE TEMATICO

TABLE THÉMATIQUE - THEMATIC TABLE

Mib maggiore - *Mi^b majeur* - E^b major

Allegro cantabile

I

Pag.4

Fa minore - *Fa mineur* - F minor

Larghetto maestoso

II

Pag.16

Re maggiore - *Ré majeur* - D major

Allegro

III

Pag.27

Do maggiore - *Ut majeur* - C major

Allegro

IV

Pag.44

Sol maggiore - *Sol majeur* - G major

Moderato

V

Pag.50

Fa maggiore - *Fa majeur* - F major

Allegro assai

VI

Pag.52

SEI SONATINE

SIX SONATINES - SIX SONATINAS

Revisione di LUIGI FINIZIO

L. v. BEETHOVEN

I.

Allegro cantabile

231 2

p *f* *p* *f* *p* *f*

5 4 1 1 2 3 5 2 4 2 3 1 5 3 1 4 2 1 5 3 4 3 2 1 5 4 3

231 2 5 1 4 1 1 2 3 5 2 4 2 3 1 5 3 1 4 2 1 5 3 4 3 2 1 5 4 3

(2 4 3 1) (4 3 1)

4 3 131321 132 1 2

p *f* *p* *f* *p* *f*

2 3 1 5 3 2 1 2 3 1 4 3 1 13132 1 132 1 2 5 3 2 1

(23232 1 232 1 2)

5 2 2

ff *pp*

2 3 2 1 3 2 1 5 3 2 1 3 2 4 3 2 1 2 5 1 3 2 3 2 1 5 3 2 1

3 2 1 2 3 4 1 2 3 4 5 2 1 2 3 4 2 3 4 5 1 5 3 2

3421 132 1

3 2 1 1 2 3 342 1 132 1 3 2 1 3 2 1 5 3 2 1 3 2 1 5 3

f *p* *ff*

1 3 2 1 4 3 1 2 1 3 2 1 4 3 1

f *p* *f*

4 2 5 3 2 1 4 2 1 3 5 1 2 3 4 1 2 3 5 3 2 1 4 2 1 2 5 3 2 1 5 3 2 1

3 2 1 5

1 2 4 5 1 2 3 5 1 2 3 5 2 1 2 4 2 1 2 5 3 2 1 5 3 2 1 4 2 1 2 1 2 4 5 1 2 3 5 1 2 4 5 2 4 5

3 4 2 1 2 3 1 2 3 1 3 2

3 4 2 1 2 3 1 2 3 1 3 2

4 2 1 2 3 4 1 3 4 2 1 2

4 5 2 3 4 3 2 1 2

3 4 2 1 4 3 2

p

2 3 1 2 2 3 1 2

1 3 2 1 4 3 2 1 2 4 1 4

1 3 2 1 2 3 4

5 1 3 1 1

3 2 1 4 3 2

3 4 2 1 2 3 1 2 3 1 2 3 4 5

4 2 1 2 4 3

1 2 3 2 1 3 1 2

f *p* *f* *p* (323) *f*

5 1 3 1 5 3 5 3 4 1

3 2 1 4 1 4 1 4 4 1 2 3 2 1

ff

2 3

2 3

4 1 2 3 2 1 3 3 2 3 4 3 2 1 2 3 2 4 3 5 1 3 2 4

dim.

3 1 5 3 4 2 3 1 2 4 3 1

1 2 4

1 5

4

5 4 3 2 1 2 3 4 1 5 3 2 1 2 3 4 1 5 4 2 1

p *sf* *cresc.*

2 5 5

1 4 1 4

1 3 1 2

2 1 2 3 4 2 1 3 1 3 4 2 1 3 4 2 1 3 4

f *p* *f* *p* *pp*

5 1 3 2 4 5 3 1 3 4 5 5 1 2 1 2 2

Andante

a) Esecuzione:

Diagram showing a short musical phrase in treble and bass clefs, illustrating the execution of a specific passage.

132 1

4 3 4 2

132 1

3 2 3

132 5 4

2 3 1

231 2 3

f

5 3 1

4 2 1

5 1 4 1

5 3 2 1

1323232323232323 2

4 3 2 1 5 3 2 1 4 3 2 1 5 4 3 2 1

132 13

2 3 4 2 1 5

2 3 4 2 1 5

5

5

5 3

3 2 1

2 3 2 4 3 2 3 2 1

a) 132 1 5 2 4 3 1

2 3 2 1 2 3 1 2 3 4 1 2 3 4 3 4

p

5 1 3 1

4 2

5 3 2 3 4

1 5 3 5

5 1 2 4

5 4 3 1

5 2 1 1 2 4 3

3

fp

3 2

3 2

1 2 4 3

231 2

3421 2 5 4 3 2

231 2 4 2 3

342 1 2 5 4 3 2

1 2 3 5 1 4

4 3

2 3

2 3 5

2 1

a) Esecuzione:

RONDO

Vivace

II.

Larghetto maestoso

The second system continues the piece. It features a section marked *Allegro assai* in a smaller font. The dynamics range from *f* to *pp*. A *cresc.* (crescendo) marking is present. The music includes complex rhythmic patterns and slurs.

a) Per le mani piccole:

A small musical score for the left hand, marked *pp* and *no.* (noisy). It shows a simplified version of the preceding passage, suitable for smaller hands.

3
f
p
cresc.

ff non legato

f
ff
(senza arpeggiare)

Larghetto maestoso

f
p
f
p
ff

p
ff

Allegro assai

f
p
cresc.

Andante

Fourth system of the musical score. The right hand has a melodic line with many slurs and ornaments. The left hand has a simple accompaniment. Dynamics include *p* (piano), *sf p* (sforzando piano), and *ten.* (tenuto).

Fifth system of the musical score. The right hand has a melodic line with many slurs and ornaments. The left hand has a simple accompaniment. Dynamics include *sf p* (sforzando piano), *p* (piano), and *pp* (pianissimo).

Presto

- System 6:** The final system, showing the conclusion of the piece with a final cadence in both hands.

III.

Allegro

3 1 4 2 | 2 3 4 5 4 3 2 2 | 2 3 4 5 4 3 2 2 | 3 2 1 2 4 3 2 1

ten. *p* *f* *p* *f* *p* *cresc.*

1 3 2 4 | 2 3 4 5 4 3 2 1 | 2 | 4 1 2

3 4 3 2 1 | 2 4 5 3 2 1 | 2 4 1 2 3 5 | 4 2 1 3 | 2 4 1 2 4 1 2 3 5 | 1 2 3

tr. *f*

1 3 | 2 | 4 | 3

5 3 2 1 2 1 4 2 | 4 3 2 | 1 5 2 3 4 | 3 4 1 2 3 5 1 2 3

2 1 2 1 2 1 3 2

2 4 5 4 2 5 3 1 | 2 | 1

4 2 1 2 4 1 2 3 | 5

5 1 2 3 4 2 1 3 | 4 1 2 1 2 1 3 2 5 3 2 1 2 1 4 2

5 | 3 | 2 | 4 | 5 | 4 | 2 | 5 | 3 | 1

4 5 2 5 5 1 1 2 4 2 1 1 1

5 3 2 1 2 3 5 | 1 3 2 3 5 1 2 3 5 | (3 2 1 2 5 1 2 3 5)

Small musical notation system with fingerings: 3 4 3 5.

legatiss.

p subito *dim.* *pp* *ff*

p

ten. *p* *f* *ten.* *p* *f* *f*

(3 2 1 2 5 1 2 3 5)

MINUETTO

Sostenuto

2 5 3 2 1 3 2 1
3 4 3 4 3 2 3
p
f
tr

f
p
f

VARIAZIONE I.

p

f

f

p subito

VAR. II.

VAR. III.

rigorosamente legato

VAR. IV.

a) Facilitazione che non consente il legato.

5 1 1 5 1 1 5 3 3 5 4 3 2 5 1 1 5 1 1 5 3 3 5 4 3 2

p subito

(1)

3

1 2 4 5 4 2 1 3 5 2 1 5 4 2 1 4 5 4 3 1 2 3 4 3 2 3 4 1

f

1 1

VAR. V.

p espress.

f

2 4 1 2 4 1 2 1 2 3 1 5 2 4 1

3 1 3 2 1 4 1 3 1 3 2 1 4 2 1 3 2 1 3 2 1

(4)

2 4 1 5 3 2 5

f *p*

5 4 2 2 4 5 4 2 3 1 5 4 5 2 1 1 2 1 5 3 5 2

f

5 2 5 4 5 5 5 5

3 5 3 2 1 2 5

VAR. VI.

Allegro, ma non troppo

p scherzando

f

a) Esecuzione: 

23132313

3 5 2 5 3 2 1 4 2 5 3 2 1 tr 3 1 3

1 5 3 1 4 3 2 1 2 3 4 5 3 1 2 1 1 2

p *f*

23132313

2 1 4 2 5 3 2 1 tr 3 2 1 5 1 3 4 2 3 1 4 2 3

1 3 1 2 1 1 2 1 5 3 2

p *f*

non legato

(rigorosamente misurato)

1 3 2 5 2 3 1 2 1 3 1 1 1 2 3 5 2 3

p *f*

non legato

5 3 2 1 5 3 4 2 5 3 4 2 5 3 5 3 4 2 5 3 4 2 5 3

1 2 1 3 5 1 2 1 3 2 1 3 1

p *f*

dim. *p* *sf* *p* *sf* *p* *sf* *p* *cresc.*

4 2 3 1 4 2 3 1 2 1 5 1 3 2 1 3 2 3 1 2 3 1 2 1 3 5 4

3 2 1 5 2 4 1 3 2 4 1 3 2 4 1 3 1 3 2 4

dim. *p* *sf* *p* *sf* *p* *sf* *p* *cresc.*

1 2 4 2 2 4 2 5 3 2 3 5 3 2 4 2 3 5 3 1 2 2 2 3 5 3 2 4 1 2 4 2 2 4 2 5 3 2 3 5 3 2 4 5 3

1 2 1 3 3 5 5

f

1 3 5 3) *dim.* *a.* *poco.* *a poco* *p*

p

f

f *p cresc.*

f *f* *p cresc.*

f *più f*

IV.

Allegro

Adagio

p dolce

(con molta espressione)

cresc.

CVESC.

decresc.

p

pp

cresc.

ten.

ten.

V.

Moderato

p

mf

dolce

mf

p

mf

ROMANZA (Andantino)

VI.

Allegro assai

RONDO

Allegro

2 3 1 2 3 2 1 5 4 3

mf *cresc.* *ff ad libitum*

1

3 2 3 2 3 2 3 1

2 1 3 2 3 2 3 1

2 5 1 5 2 3 1 5 2 5 1 5 2 5

dim. *p a tempo*

4323

1 5 2 5 1 5 2 5 1 5 2 5

1 5 4 3 5 3 4 2 3 1 2 3 3 2 1

f *p*

1 2 5 1 2 1 3 1 5 2 5

2 3 1 5 2 5 1 5 1 5 4 3 5 4 1

f

1 5 2 5 1 5 2 5 1 3

2 1 2 5 1 2 4 1 2 4 5 1 3 1 5 2 1

ten. *p* *f*

2 1 2 5 1 3 5 2 3