28. Vater unser im Himmelreich I

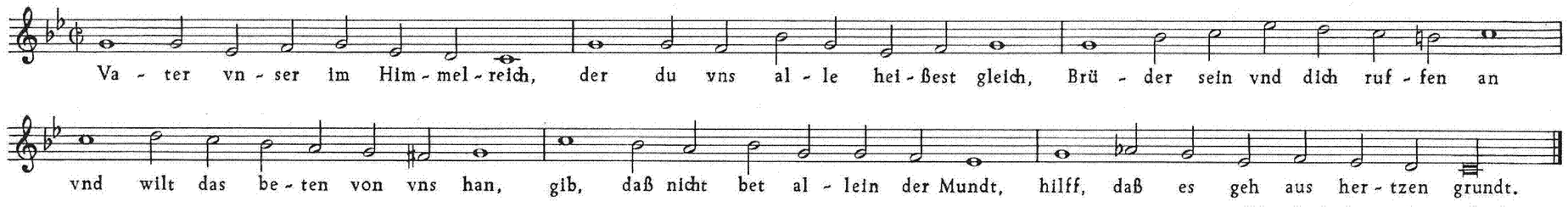

Hbg. Melodeyen-Gesangbuch 1604

[1. VERSUS]

Chorahll im Bas

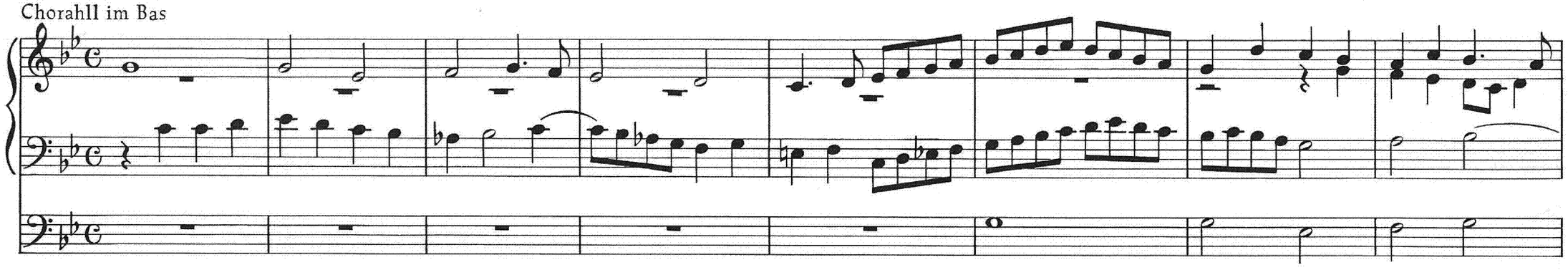

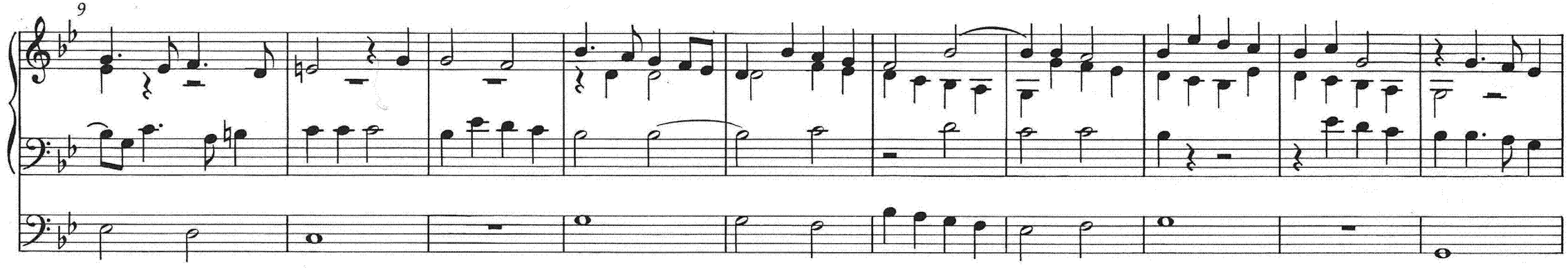

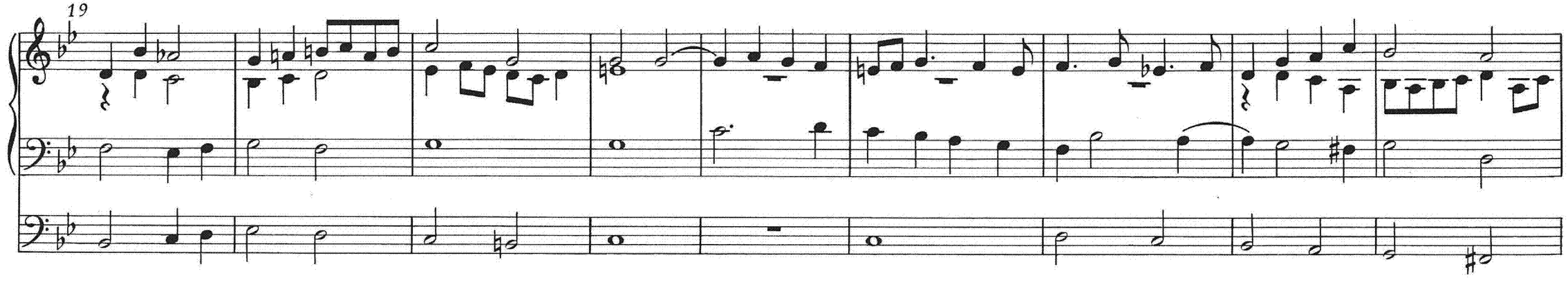

28

37

2. VERSUS

auf zwei Clavier und Pedahll

Org

10

Rp

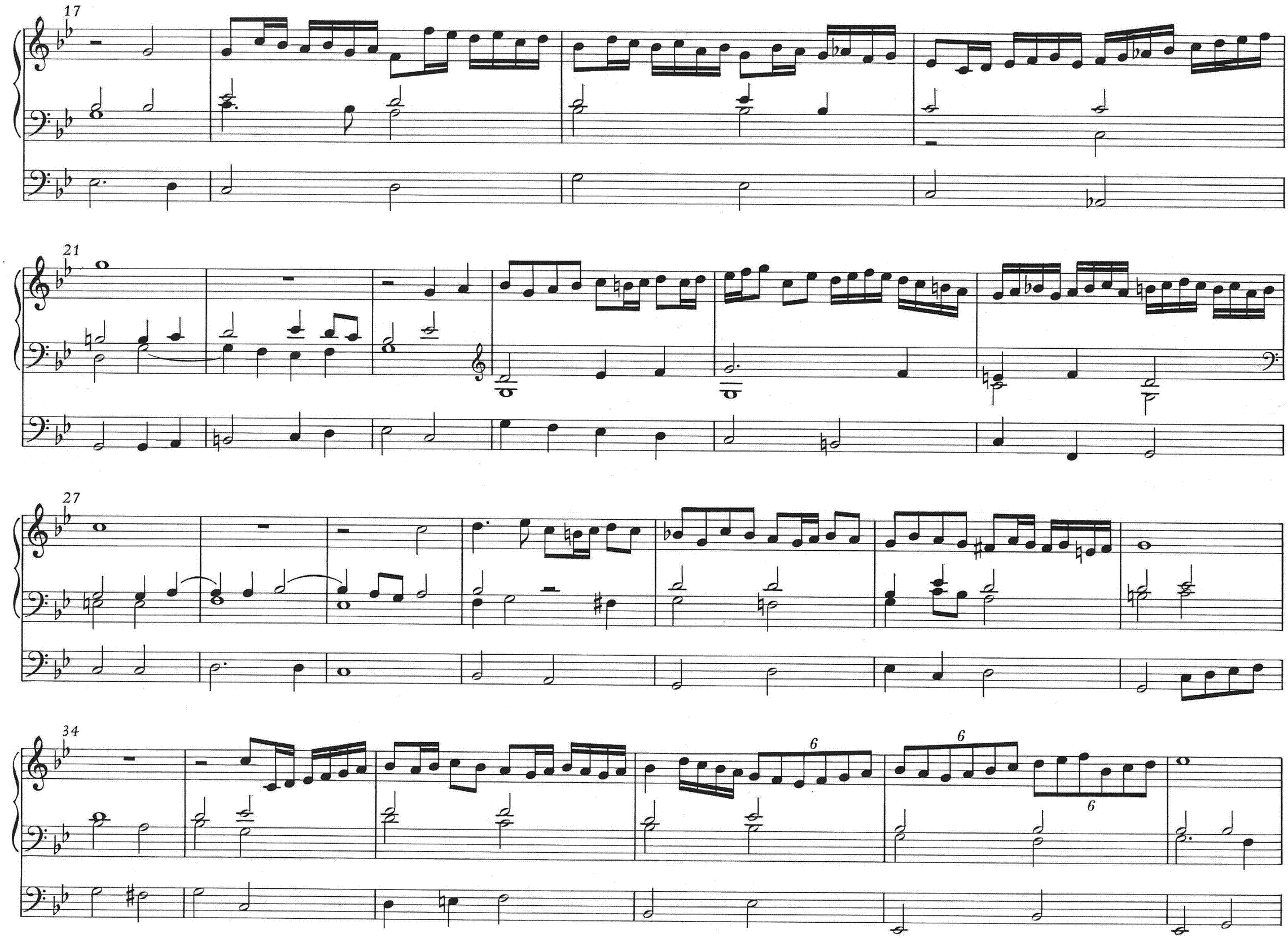
17
21
27
34
6
6
6

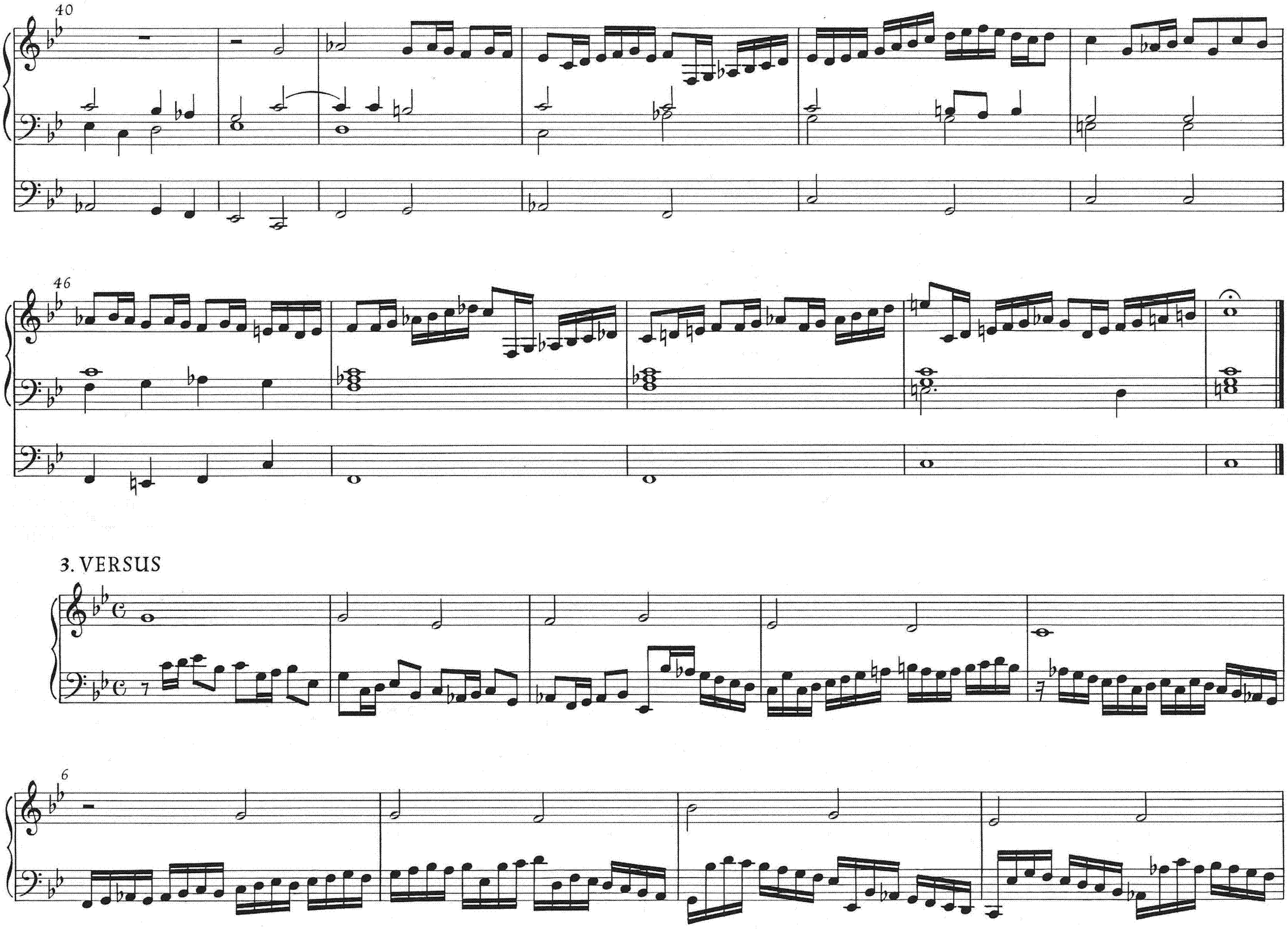
40
46
3. VERSUS
6

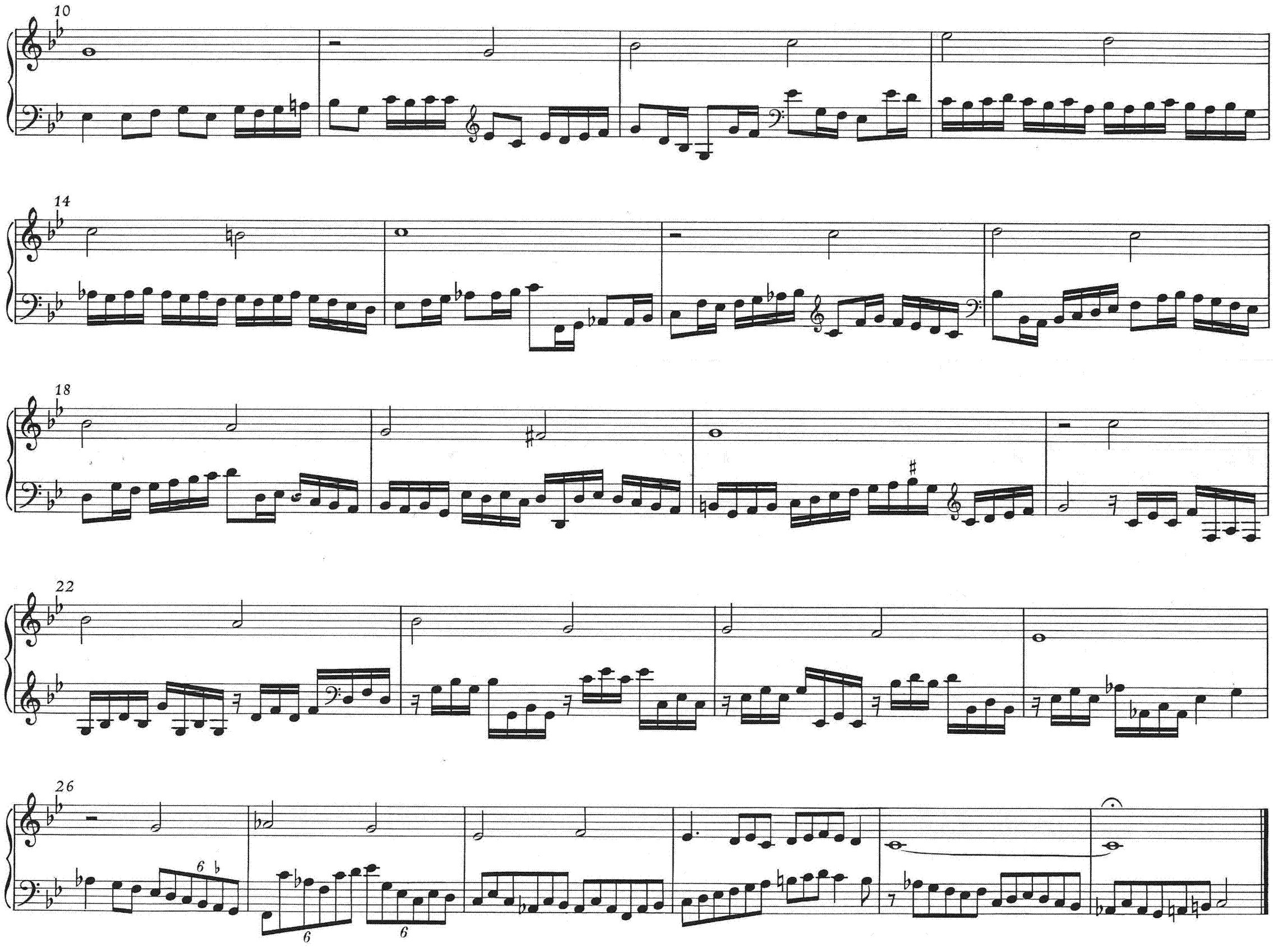
10
14
18
22
26