31. Victimae paschali laudes

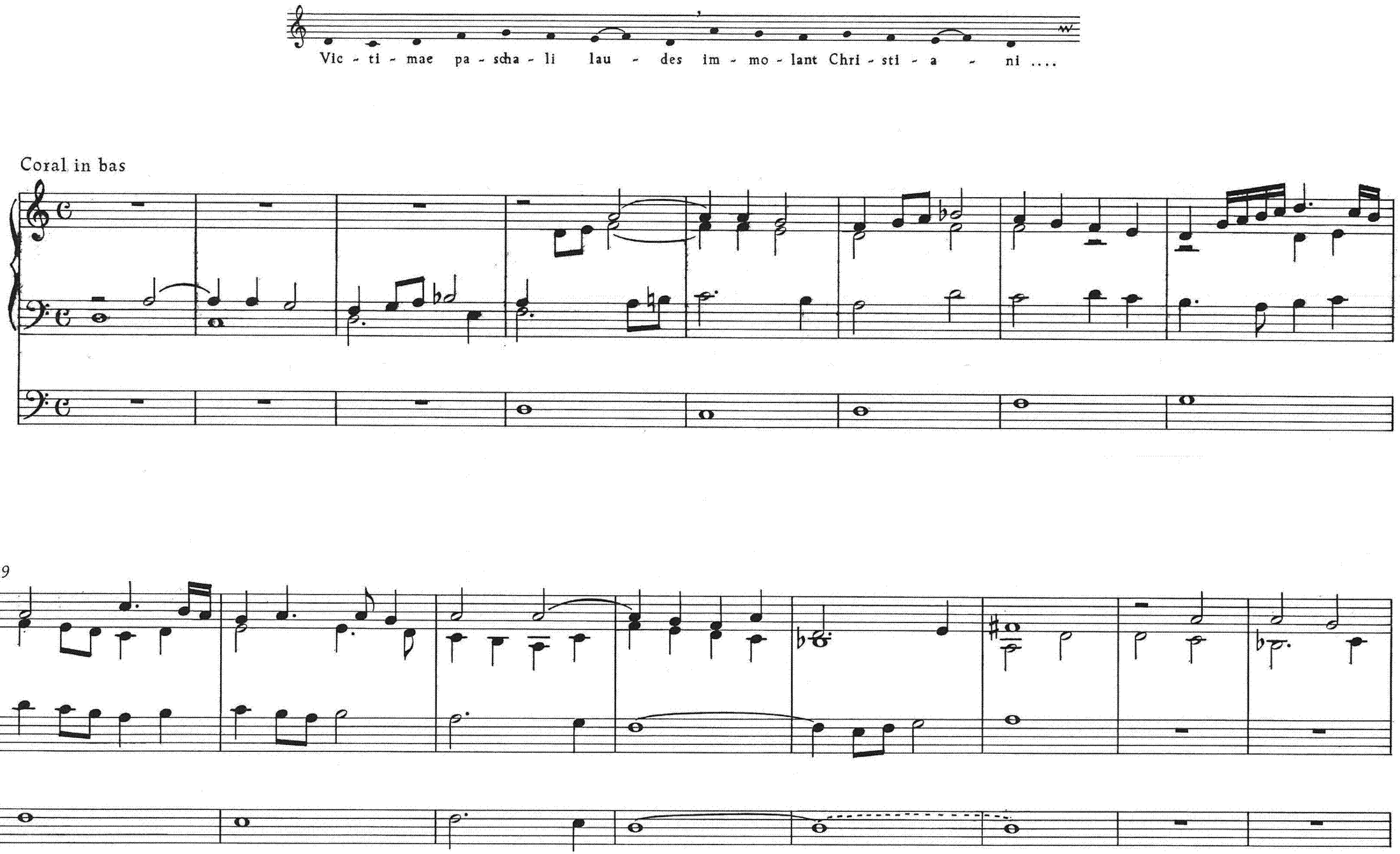

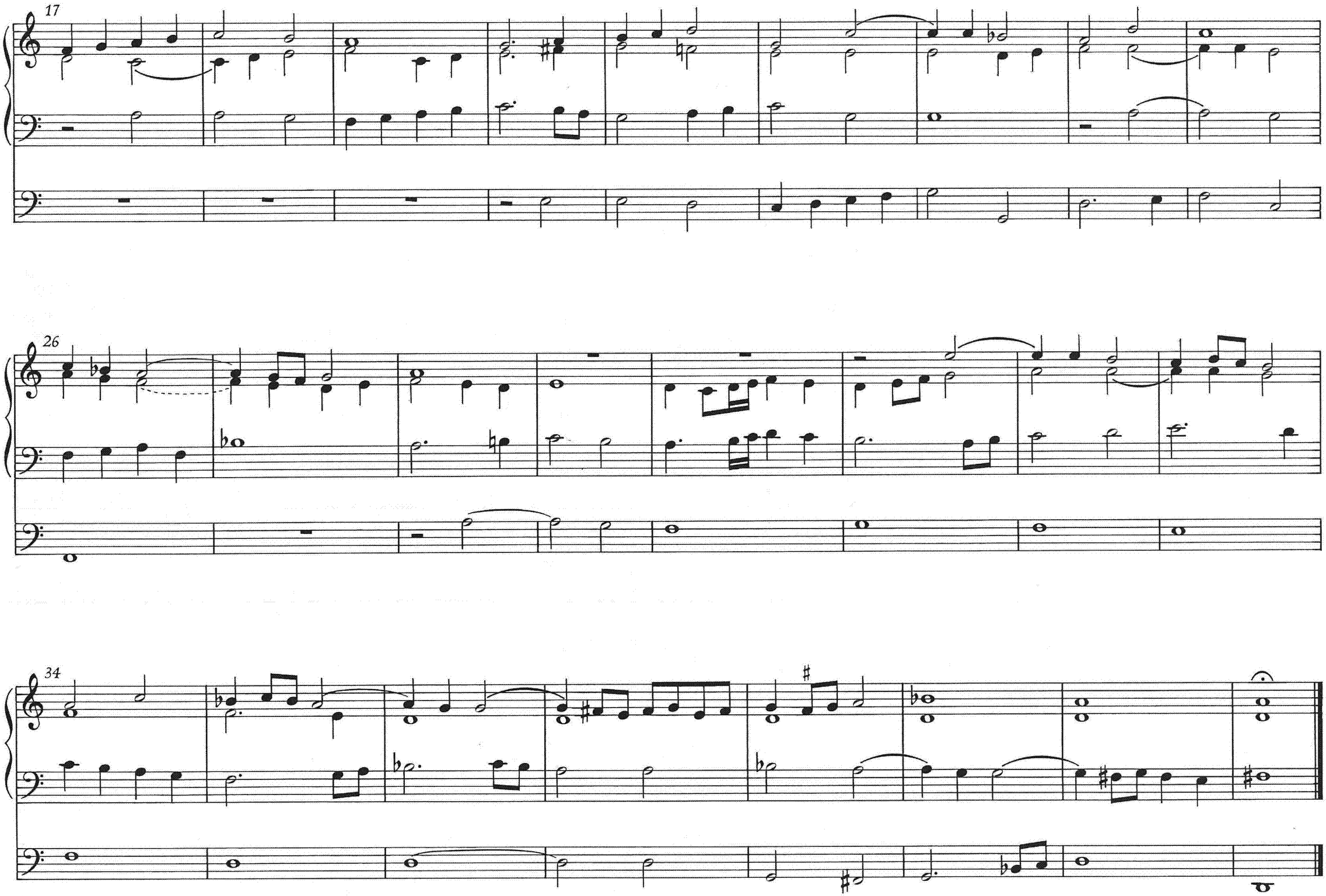
17
26
34