

Der Messias

W.A.Mozart

PARTE PRIMA

Nº1 Overtura

Grave

5

10

1. 2.

Allegro moderato

Viol. I

tr

5

9

13

18

Violino II

2

24

29

33

38

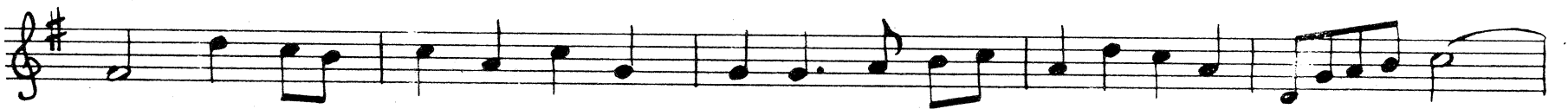

43

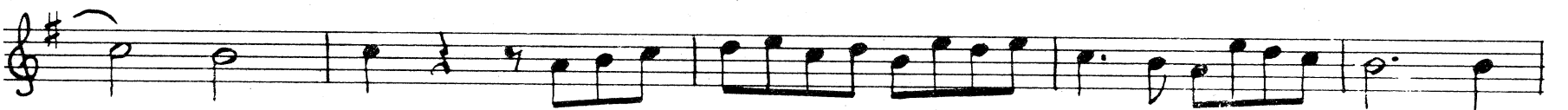

48

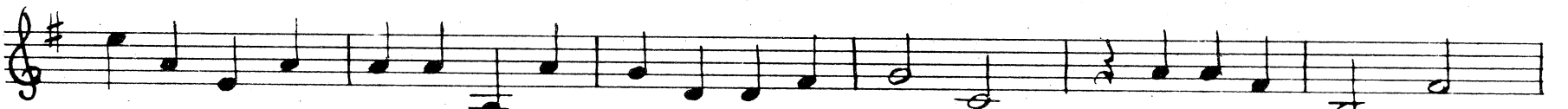

54

59

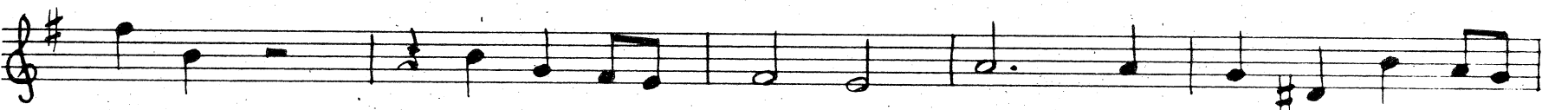

64

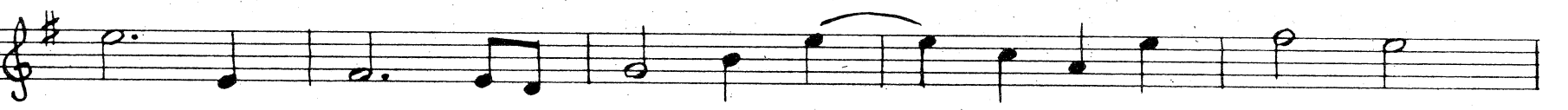

69

73

77

81

Nº 2 Recitativo accompagnato ed Aria
Larghetto

5

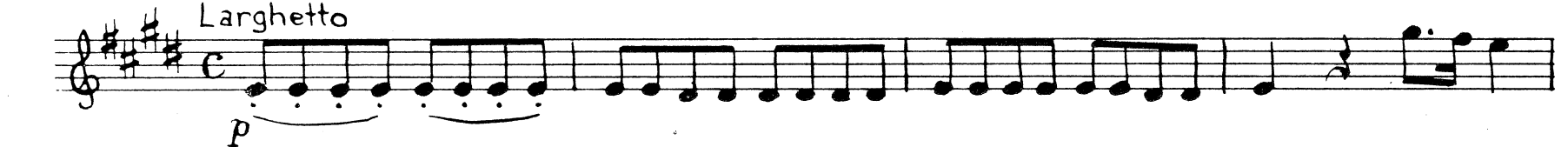

9

13

17

22

27

32

32

Violino II

4

Aria
Andante

4

tr tr tr

p *f* *p*

8

f

13

p

17

21

25

1

29

33

37

Violino II

41

p *f* *f* 1

46

p

51

1 1

56

p

67

p

66

1

70

p *f* ten.

74

1 *f*

79

tr tr tr *p* *f*

82

p *f*

Violino II

6

No. 3 Coro
Allegro

7

14

30

36

42

51

57

64

73

79

Clar. I

Cor.

11

2

2

1

4

Violino II

85

92

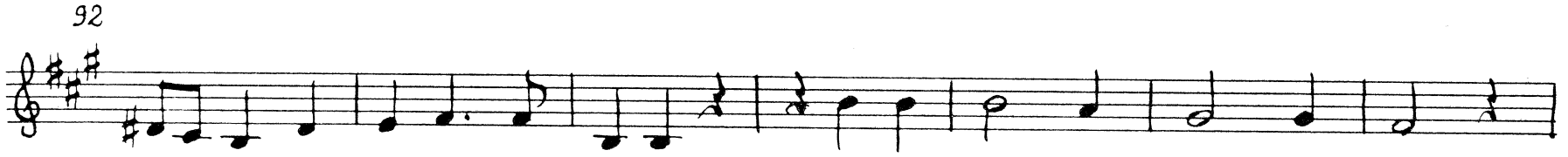

99

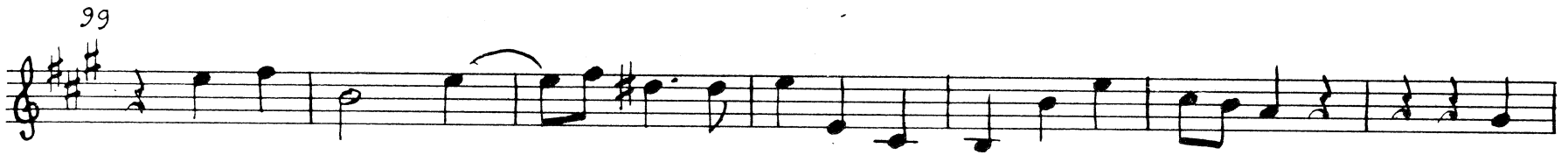

106

113

120

126

132

Nº4 Recitativo accompagnato ed Aria
Allegro maestoso

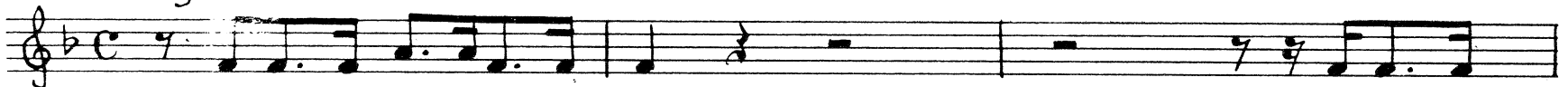

4

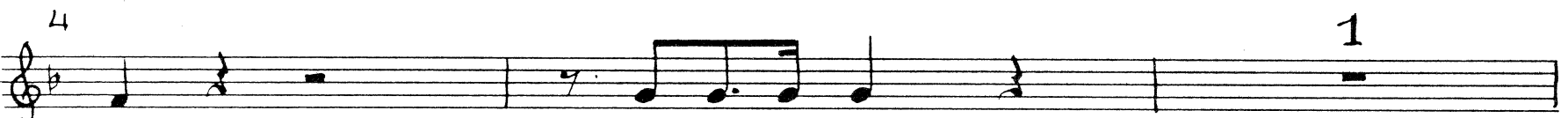

Violino II

8

7

17

15

17

19

23

27

Aria
Larghetto

7

17

24

Violino II

31

40

59 Prestissimo

62

65

68

71

74

77

82

86

88

13 Fl. tr

Violino II

10

Larghetto

94 $\frac{4}{8}$

104

111 *Prestissimo*

117

120

123

126

128

130

132

134

Violino II

136

138

140

143

148

Adagio

Fl. I

Primo Tempo

p

f

152

155

Nº 5 Coro

Allegro

1

p

5

1

2

10

1

2

Violino II

12

75 Viol. I

79 *f*

82

84

88 1 2

92

96

100 1

104

108

112

53

55

Recitativo

4

Soprano II: Im - ma - nu - el: Gott mit uns!

No. 6 Aria e Coro

Andante

6

4

7

10

14

19

23

27

Violino II

Violino II

70 *f* 1 *f*

75 *p* *f* *tr*

79 *p*

82 1 *f* *p*

87 *f* 1

91

94 3

100

103 1

Violino II

16

Coro

38

41

Nº7 Recitativo accompagnato ed Aria
Andante larghetto

Viol. I

3

5

8

10

13

17

21

Violino II

Aria

Larghetto

Violino II

44

48

52

56

60

Nº 8 Coro
Andante allegro

4

6

10

14

19

24

Violino II

20

32

f

34

36

p

39

6

f

49

51

53

1

p

57

62

5

f

69

71

f

Violino II

74

76

78

81

84

86

88

91

94

97

Violino II

Nº 9 Pifa

Larghetto e sempre piano
con sordini

da capo al Fine

Recitativo

Sopr. II: die hü - te - ten ih-re Her-den des Nachts.

Nº 10 Recitativo accompagnato
Andante

Recitativo

7

Sopr. II ge - bo - ren, der Hei - land, der Ge - salb - te, der Herr.

Nº 11 Recitativo accompagnato
Andante

p

3

5

7

Nº 12 Coro

3

5

p

10

f

12

14

p

Violino II

19 *f*

24

27

29 *p*

32

36

41 *p*

45 *pp*

Nº13 Aria
Allegro

4

7 *p* *f* *p*

Violino II

11 *f* *p*

13 *f*

16 *p*

20

23 *f*

25 *p* Viol. I

28 *f* tr

30 *p*

32 *f*

Violino II

26

35

p *f*

38

41

p *f*

44

p *f*

48 *tr*

p

52

56

60

64

f *p*

68

f

71

p

Violino II

75 *f*

78 *p* *f* *p*

81 *f*

84 *f* *p*

87 *f*

91 *p*

94

97

100 *f*

103 *tr*

106 *p* *f*

Recitativo

Sopr. I: und die Zun - ge der Stum - men singt Lob.

No. 14 Aria

Larghetto

con sordini, sempre legato

Violino II

29 *cresc. f calando*

32 *p*

35 *cresc.*

37 *f calando p*

40

43 *cresc. f calando*

46 *p*

49

52 *cresc. f calando p cresc.*

55 *f*

Violino II

30

Nº 15 Coro
Andante

6 Clar. I *p*

10

13

17

20 *tr*

24 1

29 3

35

38 *f*

42

45

48

Fine della prima parte

PARTE SECONDA

Nº 16 Coro

Largo

tr

4

7

10

13

16

20

24

27

30

Nº 17 Aria

Largo

Violino II

44 *p*

47 *f* Fine

50 *p*

52

54

56

58

60

62

64

66 *da capo*

Violino II

34

Nº 18 Coro

Largo e staccato

3

5

8

11

14

19

21

23

25

Nº 19 Coro

Alla breve, moderato

Viol. I

7

13

19

25

5

va. p

35

41

6

Viol. I

52

5

Viol. I

62

3

70

76

3

85

Adagio

Violino II

36

Nº 20 Coro

Allegro moderato

1

5

10

14

17

22

25

29

33

47

Viol. I

44

49

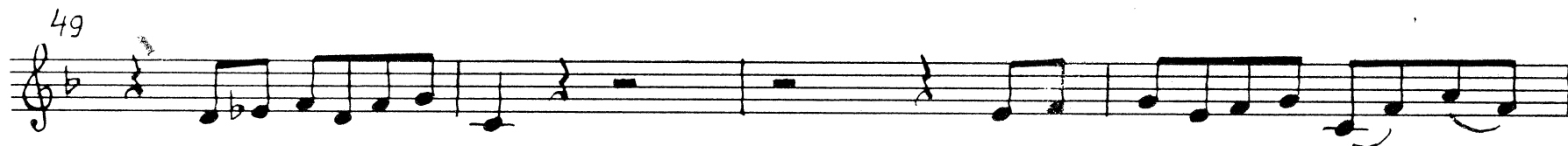

53

58

61

64

68

70

73

Adagio

79

85

Nº 21 Recitativo accompagnato
Larghetto

4

7

9

attacca subito il coro

Nº 22 Coro

7

11

15

19

24

27

31

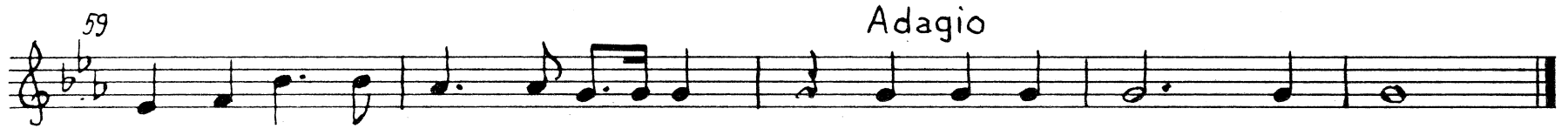

Nº23 Recitativo accompagnato ed Aria

Largo

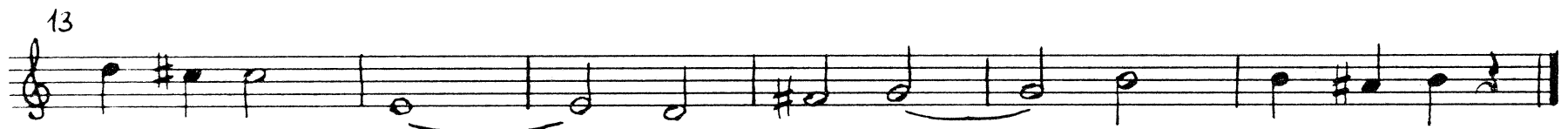
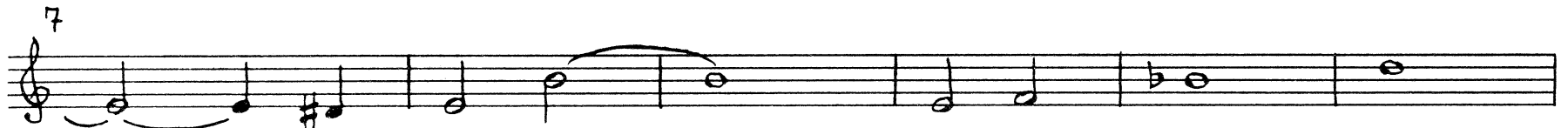
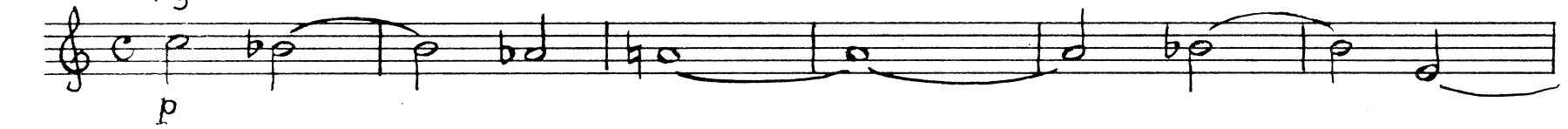

Violino II

40

Aria

Largo

Nº 24 Recitativo accompagnato ed Aria

Aria

Andante larghetto

Violino II

8 4_4 *f*

15 tr tr tr tr

18 1 *p*

22 1

25

28 3 tr tr

33 tr tr 1

36 *f*

38 tr tr

47 *f*

Violino II

42

Nº 25 Coro

A tempo ordinario

5

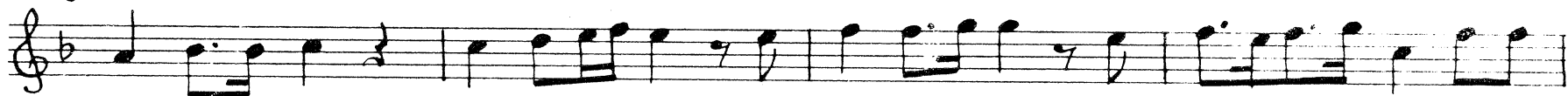

9

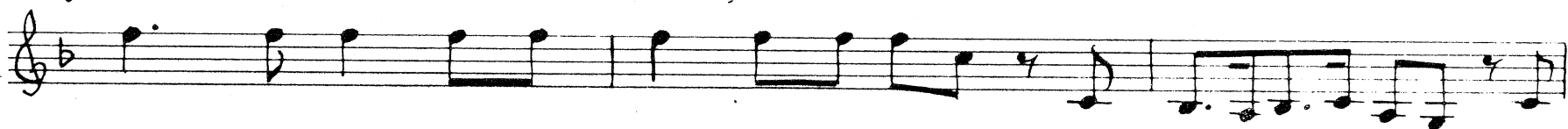

12

16

20

24

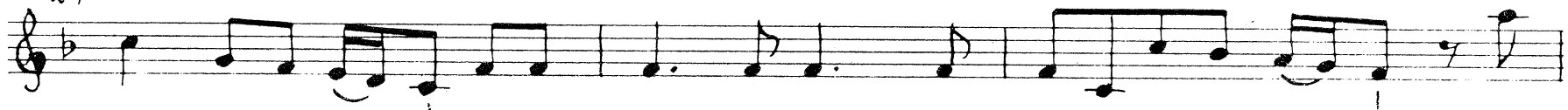

27

30

34

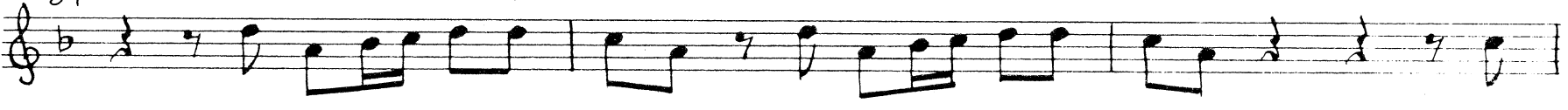

37

Violino II

40

44

48

51

54

58

62

66

70

74

Recitativo

3

Scpr. II: Sohn, von E - wig - keit her bist du es!

Violino II

44

Nº 26 Coro

Andante allegro

Nº 27 Aria

Larghetto

3 4

9 Fl. f 8

19 Fl. f

22

Nº 28 Coro

A tempo ordinario

6

10

14

18

21

24

29

32

35

Nº 29 Aria
Allegro

3

6

8

10

13

Violino II

16

18

21

23

25

27

29

31

33

35

Violino II

48

Violino II

63

66

1

f

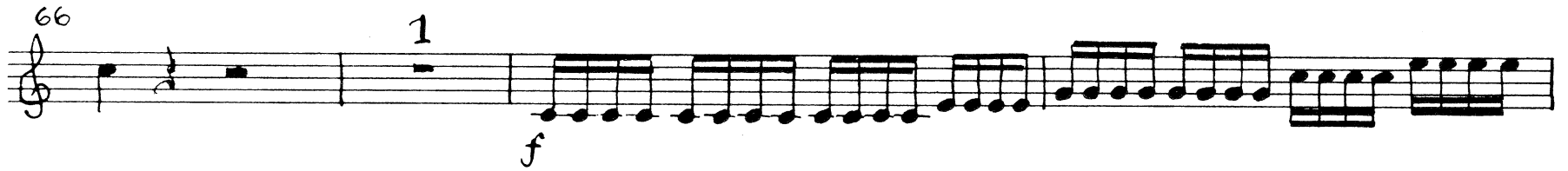

70

72

Fine

75

78

81

84

87

90

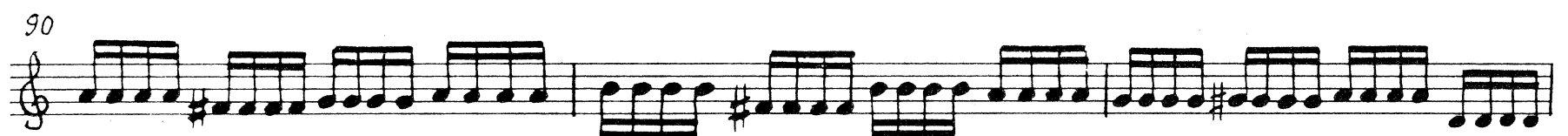

93

1

da capo

Violino II

50

Nº 30 Coro

Larghetto, e staccato

Violino II

55

60

64

Recitativo

2 Tenore

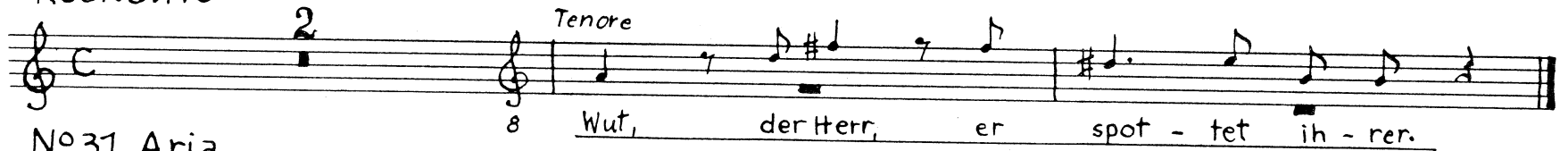

Nº 31 Aria
Andante

4

8

12

16

20

24

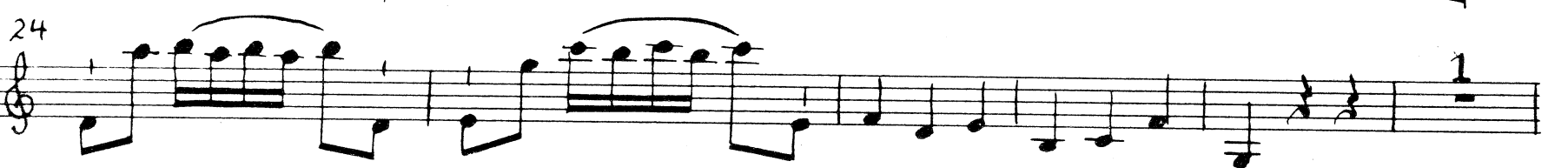

Violino II

52

Violino II

Nº 32 Coro

5

8

11

15

19

23

27

30

33

38

4

Violino II

46

51

55

59

63

67

72

76

79

82

85

88

91

Fine della seconda parte

PARTE TERZA

No 33 Aria

Larghetto
con sord.

6

12

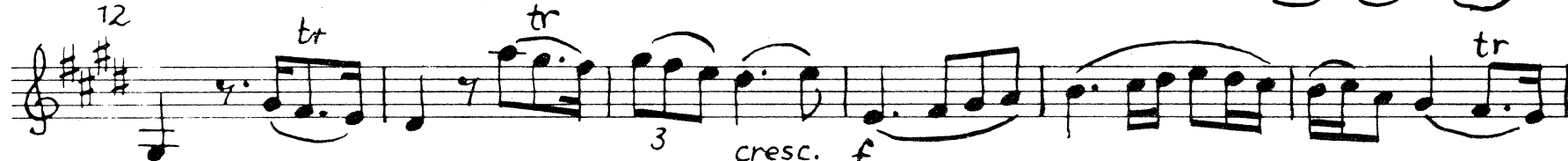

18

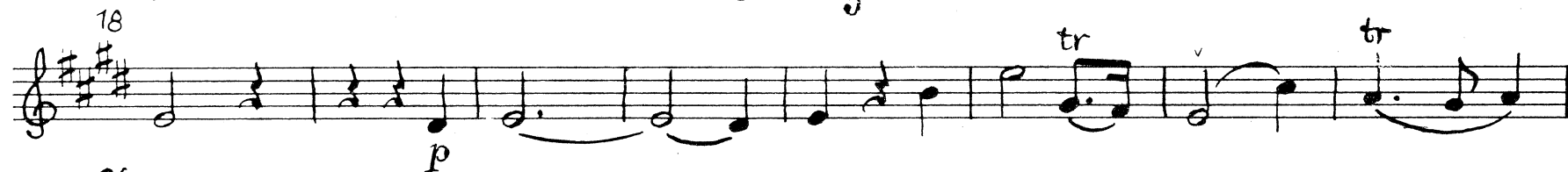

26

34

42

49

56

Violino II

66 *tr*

72 *cresc.* *f* *tr*

78 *p*

84 *f*

89 *tr* *tr* *3* *p* *tr*

98

102 *1*

108 *2*

115 *f* *tr* *tr* *3*

123 *p*

127

132

139

145

155

167

Nº34 Coro

Coro primo
Grave

Coro secondo
Allegro

Violino II

58

Coro quarto
Allegro

Nº35 Recitativo accompagnato ed Aria

Aria^{†)}

Pomposo, ma non allegro

†) Vgl. Mozarts erste und zweite Fassung, Anhang S. 65-67

30

36

41

46

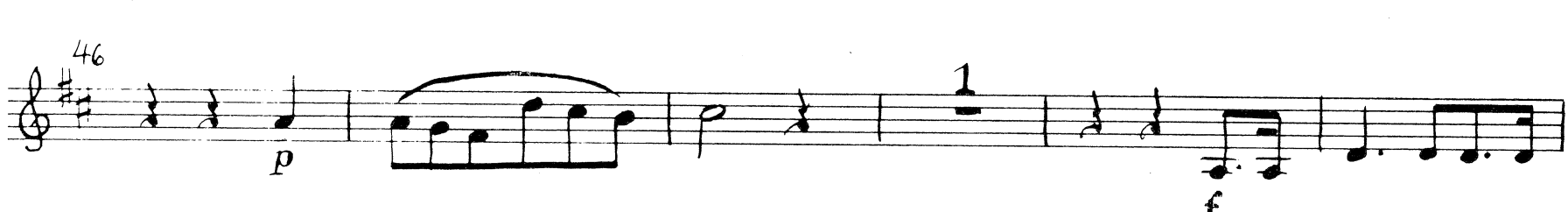

52

57

62

67

Adagio

Primo tempo

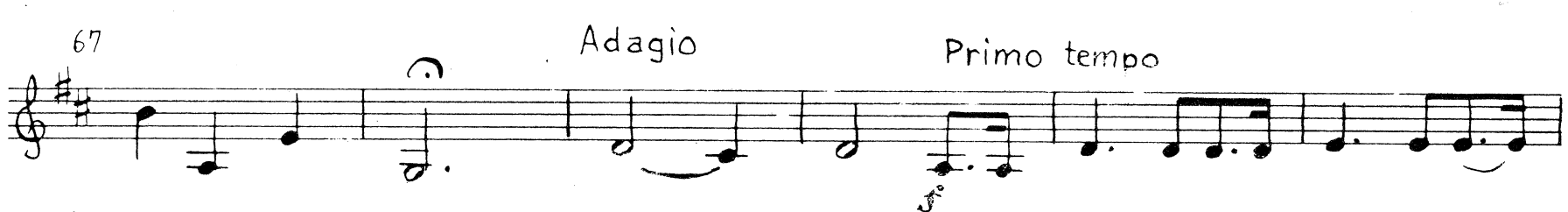

73

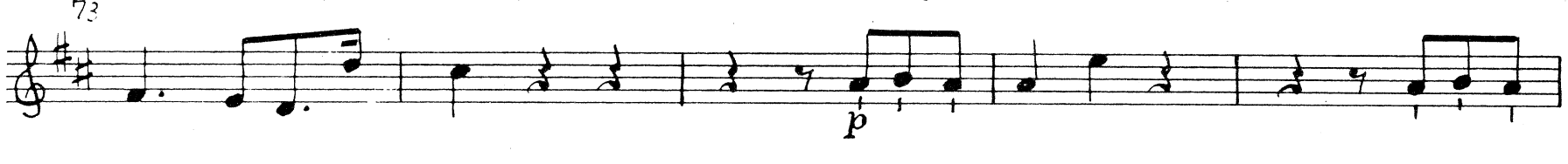

78

Recitativo: tacet

Nº 36 Duetto (soprano II, Tenore, Viola I, II): tacet

Violino II

60

Nº37 Coro

Andante

42

46

Recitativo accompagnato

Adagio

in Tempo

6

17

Nº 38 Coro

Largo

11

Andante

6

9

12 Largo

18

Andante

21

23

Larghetto

Violino II

62

28

37

34

37

40

43

45

48

50

52

54

56

58

61

64

67

Adagio

Coro ultimo

Allegro moderato

20

Viol. I

24

28

32

Violino II

64

37

41

45

49

54

58

63

67

71

75

79

83

Adagio

Fine

ANHANG

Mozarts erste und zweite Fassung
der Arie

„Sie schallt, die Posaun“

Pomposo, ma non allegro

Violino II

66

44 f - - - - ->

44m

44r

45

1

p

48

1

p

54

55a

55d

56

58a

58b

9

f

1

58c

Viol. I

p

58v

59

Violino II

60

65

66a - - - - ->

66d

67

Adagio

Primo Tempo

f

72

74a - - - - -

74c

75

p

78

f