

МЕЛОТЕНА
№ 8054 СССР
8054

2 2

Piccolo e Flauto II

СИМФОНИЯ - КОНЦЕРТ

для Виолончели с оркестром

С. Прокофьев

Andante

Fl. II

muta in Piccolo

1 2 3 4 5 6 7 8 9 10

Cor. I

rit. poco meno mosso

Cl. I in B

Fl. I solo

Picc.

Andante I^o

muta in Fl. II

Fl. II

8 *pp*

9 10 5

11 *Andante*
ce. e Fig.

8 12 14 13 8

14 15 12 16 9

17 18

19 *f* *ce.*

19 *poco a poco acceler.*

f. II *sf*

20 *f. I*

21 *Piu mosso*
f. II

8 22 8

Double bar line with repeat dots, indicating the end of a section.

Double bar line with repeat dots, indicating the end of a section.

ob. *ce.*

5 *Fr. II*

6

7

7 *ob. solo* 8

9 10 10 5

allegro mosso 2 *a tempo* 6 11 8

12 10

13 *ob.* *mp*

ce. 5 14 *Fr. I - 4*

Fr. II

15 2

10 16 Andante 9

Fr. I 17

5 18 Vc. solo. Cadenza

2 4 poco rit.

Piu mosso e poco a poco acceler.

8 2 12 8

14 19 13 3

20 Tr-be. 21 cl. 10 22 9

cl. 2 29 6 Fr. I solo 24

25 26 ob.

ob.

27 6

Fr. II p

6.

28

29 *Meno mosso*

30 *Piu animato*

Fag.

31

32

33

34

35

36

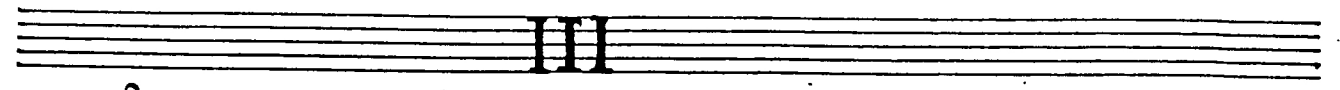

Andante con moto

Poco meno mosso **2** *Vivace*

4 *Fr. I*

V.c. solo cadenza

Corn

Picc. solo

muta in Fr. II

Fr. II

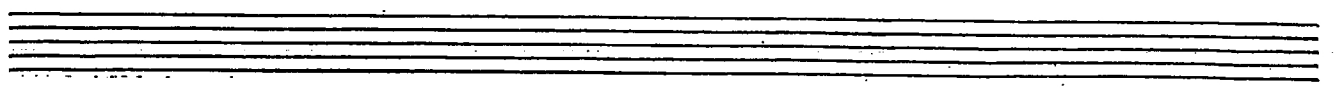

10. $\frac{6}{8}$

08.I

101

27

Fr. II

mf

cresc.

f

28

29

08.

Fr. II

30

31

f

19 Personal