

ANTONIO
VIVALDI
(1678 – 1741)

MAGNIFICAT
in G minor,
RV610/611

Edited by Clayton Westermann

VIOLONCELLO/CONTRABASSO
(**BASSO CONTINUO**)

1. MAGNIFICAT

VIOLONCELLO e BASSO
(BASSO CONTINUO)

CHORUS

Antonio Vivaldi
edited and translated by
Clayton Westermann

Adagio

2. ET EXULTAVIT

SOLO SOPRANO, ALTO, TENOR and CHORUS

Allegro

VIOLONCELLO e BASSO
(BASSO CONTINUO)

30 [mf]

25

[f] tutti [mf]

30

[mf]

35

40 [mf]

45 [f]

50 [mf] [f]

55

VIOLONCELLO e BASSO
(BASSO CONTINUO)
3. ET MISERICORDIA

CHORUS

Andante Molto

VIOLONCELLO e BASSO
(BASSO CONTINUO)
4. FECIT POTENTIAM

CHORUS

Presto

VIOLONCELLO e BASSO
(BASSO CONTINUO)

5. DEPOSIT

CHORUS

Allegro
p.c.e.s.c.

[f]

5

10

15

20

25

30

35

VIOLONCELLO e BASSO
(BASSO CONTINUO)

6. ESURIENTES

DUET FOR TWO SOPRANOS

Allegro

[mp]

VIOLONCELLO e BASSO
(BASSO CONTINUO)

7. SUSCEPTIT ISRAEL

CHORUS

VIOLONCELLO e BASSO
(BASSO CONTINUO)
8. SICUT LOCUTUS

Allegro ma poco
(Bassoon only)

VIOLONCELLO e BASSO
(BASSO CONTINUO)

20

25

30

35

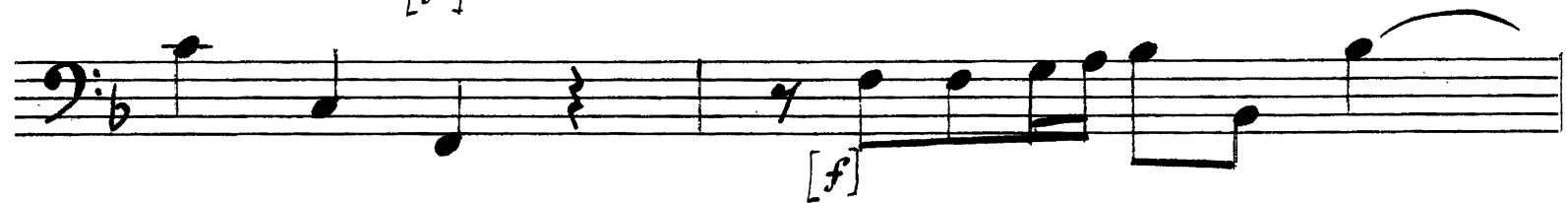

40

9. GLORIA

CHORUS

VIOLONCELLO e BASSO
(BASSO CONTINUO)

2a) [second version] ET EXULTAVIT
(FOR APOLLONIA)

Allegro

VIOLONCELLO e BASSO
(BASSO CONTINUO)

50

55

60

65

70

75

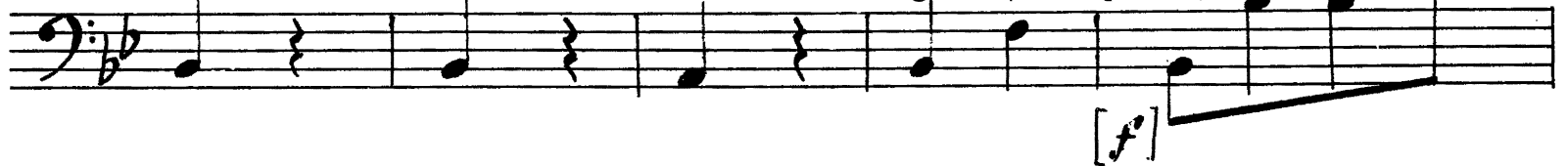

Adagio [a tempo]

80

85

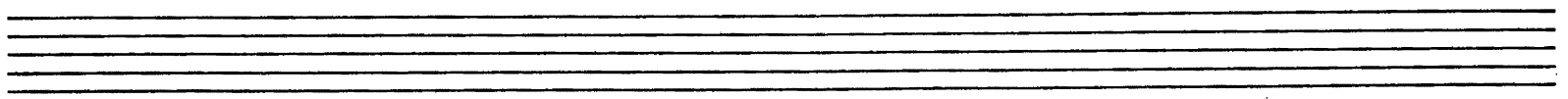
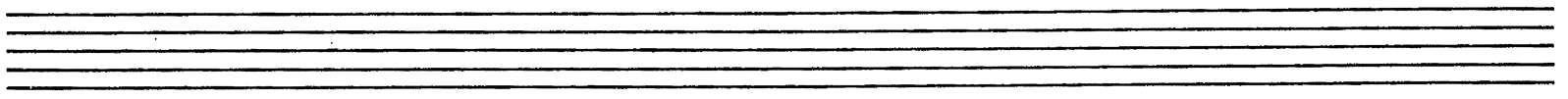

VIOLONCELLO e BASSO
(BASSO CONTINUO)

2b)[second version] QUIA RESPEXIT

(for LA BOLOGNESE)

Andante Molto

[mf]

5

10

p

15

20

25

30

Tasto Solo

VIOLONCELLO e BASSO
(BASSO CONTINUO)

VIOLONCELLO e BASSO
(BASSO CONTINUO)

2 c) [second version] QUIA FECIT

(for CHIARETTA)

Andante e Sempre Tutti Piano

VIOLONCELLO e BASSO
(BASSO CONTINUO)

40

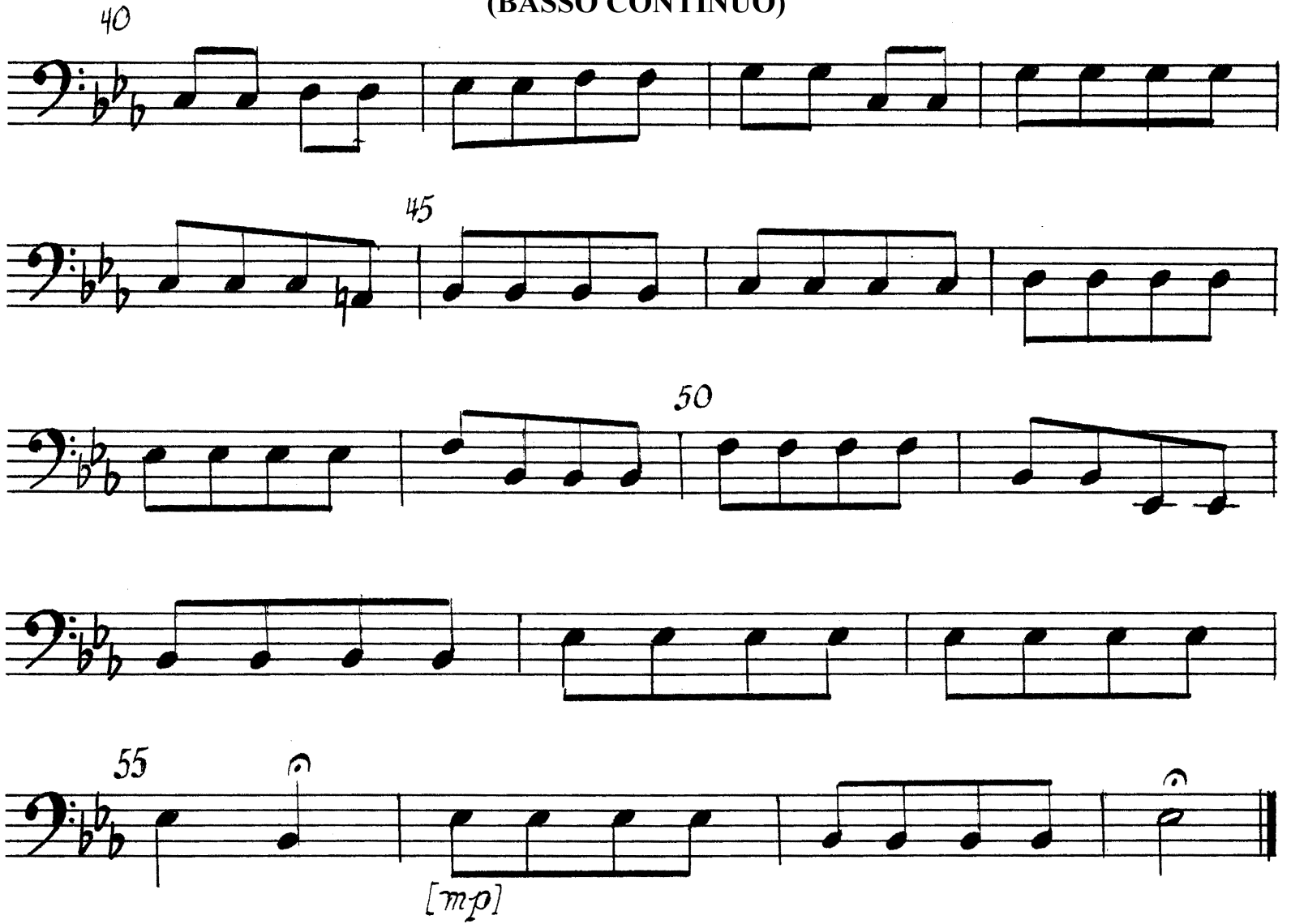

45

50

55

[mp]

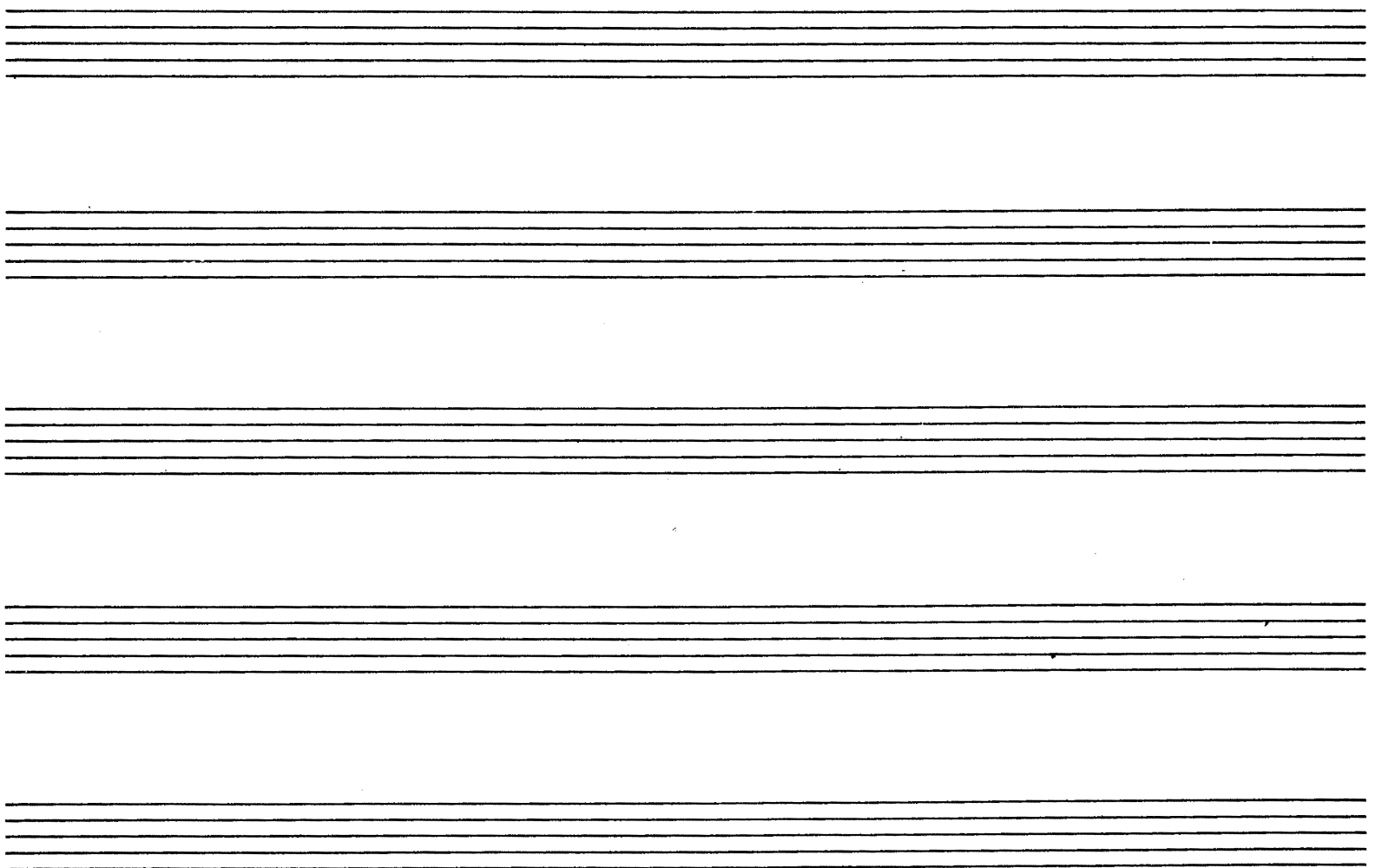

VIOLONCELLO e BASSO
(BASSO CONTINUO)

6. [second version] **ESURIENTES**

(for AMBROSINA)

Allegro

8. [second version] SICUT LOCUTUS

(for ALBETTA)

Andante

sempre tutti piano

VIOLONCELLO e BASSO
(BASSO CONTINUO)

20

25 4 30 [mp]

[p] 35

40 3

55

[mp] 60