

G. ROSSINI
SINFONIA
NELL'OPERA "MAOMETTO II.,

OTTAVINO

Andante sostenuto

OTTAVINO

Tutta forza

OTTAVINO

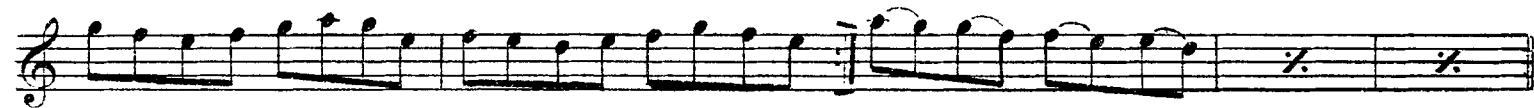

G. ROSSINI

SINFONIA

NELL'OPERA "MAOMETTO II.,"

FLAUTO

Andante sostenuto

6

mf

A 19

B

f

f

Allegro

28

C

pp

pp

cresc.

stacc. cresc.

ff

FLUTE D

FLUTE

ff
Tutta forza

Più mosso