

Viper's Drag

Contrabass

"Fats" Waller/Johnson

Moderato (♩=76)

f *mf dim.* *mp* pizz.

7 arco *sf*

12 pizz.

17 *sf*

21 Più mosso 4/4 pizz. 2

31 poco rit. arco *mf* Meno mosso 4

37 Vivace ♩=128 *f*

43

48 9

Contrabass

61

67

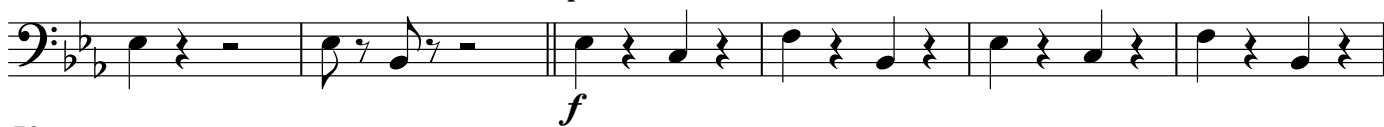

73

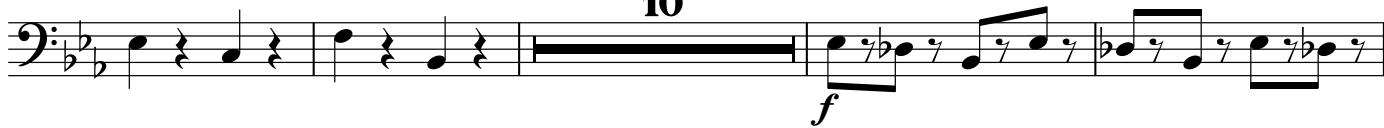

87

94

98

Meno mosso poco rit.

Tempo primo

101

109

114

120

128

