

2 Allegro

Allegro moderato

Picc. Fl. Ob. C.ingl. Cl.picc. Cl. C.b. Fag. C.fag.

Furioso Furioso

Cor. Tr. ba. Tr. ni. Tube.

Con sord. con sord. con sord. I Con sord.

T-vo (обычн.)

Furioso

V-le div. Allegro sul pontic. Furioso sul pontic. Furioso sul pontic. sul pontic. col legno Furioso pizz. Furioso

Allegro moderato 1 pizz. arco dramatico arco dramatico arco dramatico pizz. arco dramatico pizz. arco dramatico

3

#dramático  
#dramático  
#dramático  
#dramático

Senza sord. I-II  
#dramático

V-la  
unis.

Ob  
C.ingl  
Cl.  
Cl.b.  
Fag.  
C-fag.

*f* *dramatico*  
*a3*  
*f* *dramatico*  
*a3*  
*f* *dramatico*  
*a3*  
*f* *dramatico*

Cor.  
Tr. ba.  
Tr. ni.  
Tuba

*f* *dramatico*  
*II-IV*  
*f* *dramatico*  
*VI-VII*  
*a2* *Con sord.*  
*a2* *Con sord.*

Timp

*f* *dramatico*

acceler. 3 Allegro

Espressivo 5

Picc. I-II  
 Fl. I-II  
 Ob. III  
 C.ingl.  
 Cl. picc.  
 Cl. a3  
 Cl. b.  
 Fag. a3  
 C. fag.

I-III senza sord.  
 II-IV  
 Cor. senza sord.  
 V-VII  
 VI-VIII  
 Tr. ba.  
 Tr. ni  
 Tube  
 Timp.  
 Cassa  
 T. ro (Horn)

Arpe do, re, b, mi, fa, Sol, la, b, si #

Piano

acceler. 3 Allegro sul pontic.  
 Violini I  
 Violini II  
 Violenze  
 Violoncelli  
 Contrabbassi  
 Piano

6 4 Allegro moderato

Fl. a2

Ob. a2

C. ingl.

C1. picc.

C1. a3

C1. b.

Fag. a3

C. fag.

*f* *espress.* *ff*

Cor. II

Cor. VIII

a2

4 Allegro moderato

loc. *f*

loc. *f*

cl. I  
a2  
cl. III  
I. Ho.  
a2

Tuba  
a2

div. 3

Allegro

1 >

Picc. Fl. Ob. C. Ingl. Cl. pi. I II Cl. cib. Fac. C. fag.

Cor. Tr. be Tr. ni Tube

Timp. T. no (obun)

Arpe

Piano

Allegro

10 **Andante**

Picc. I II

F1 I II

Db.

C.ingl.

Cl.

Cl.b.

Fag.

C.fag.

Cor. I II

Tr.be.

Tr.ni.

Tuba

T.ro.

P.tti.

Cassa

T.tam (bombr.)

Arpe.

Piano

**Andante**

I **diva2** con sord. **diva2** **unis sul pontic.** **lento diva3**

II con sord. **sul pontic.** **sul pontic.** **lento diva3**

V.le pizz. arco **diva3**

V.c. div. arco **diva3**

C.b. div. arco **diva3**

Timp

Un poco rit.

Attacca

№2 „Философы“

18 Andante assai

Flute

Oboe

Clarinet

Bassoon

Trumpet

Trombone

Tuba

Timpani

Cymbals

Harp

Piano

Tenors

Chorus

Basses

Violin I

Violin II

Viola

Violoncello

Double Bass

19 Andante assai

F1.  
C1.  
C1.b.

*p*  
*un poco cresc.*  
*p*  
*mp un poco cresc.*

*pp*  
*a2*

S.  
A.

*pp*

Философии лишь различным образом обьяс-  
Философии лишь различным образом обьяс-  
Философии лишь различным образом обьяс-  
Философии лишь различным образом обьяс-

13

*arco*  
*pp*  
*p*  
*mp un poco cresc.*

S.  
A.  
T.  
B.

Orchestral score for measures 15-20. The score includes parts for Flute (Fl.), Oboe (Ob.), Clarinet in G (Cl. in G), Clarinet in Bb (Cl. in Bb), Bassoon (Fag.), Contrabassoon (C. fag.), Cor Anglais (Cor), Trumpet (Tr. in G), Trombone (Tr. in Bb), Trumpet in F (Tr. in F), Tubas (Tuba), Timpani (Timp.), Arpa (Arpe), and Piano (Piano). The vocal parts include Soprano (S.), Alto (A.), Tenor (T.), and Bass (B.).

Vocal parts (S., A., T., B.) have lyrics in Russian: *фи-ло-со-фи*, *фи-ло-со-фи*, *лишь раз-лич-ным*, *раз-лич-ным*.

Tempo and performance markings include *arco*, *cantabile*, and *f*.

Fl.

S.

A.

T.

B.

Picc. *ff* *a3*  
 Fl. *ff*  
 Ob. *I-II* *ff*  
 C.ing. *ff*  
 Cl. picc. *ff*  
 Cl. *a3* *ff*  
 Cl. b. *ff*  
 Fag. *a3* *ff*  
 C. fag. *ff*  
 Cor. *I-III* *ff* *sempre*  
 Tr. be. *a2* *ff* *sempre*  
 Tr. ni. *ff*  
 Tube. *a2* *ff*  
 T. no.  
 Piatti  
 Cassa *p-tti* *cassa*  
 Arpe. *mp*  
 Piano *mf*  
 S. *mf*  
 A. *mf*  
 T. *mf*  
 B. *mf*  
*ff* *espress.* *mf*  
*ff* *espress.* *mf*  
*ff* *espress.* *mf*  
*ff* *espress.* *mf*  
*ff* *mf*

- на - ли мнѣ *Ho* Ae - ло за - кю - ва - от - ся

№ 3 ИНТЕРЛЮДИЯ

17 Allegro

Fl.  
Ob.  
Cl. in G.  
Cl. in Bb.  
Fag.  
C. Fag.  
Cor.  
Tr. be.  
Tr. ni.  
Tuba.  
Timp.  
Cassa (or Tam).  
Arpa.  
Piano.

ritard.

17 Allegro

Vni I.  
Vni II div.  
V-le div.  
V-Celli div.  
C-bassi div.

ritard.

benten.  
benten.

Pizz.  
arco.  
Pizz.  
div. pizz.

Andante

18

Musical score for brass instruments. It includes parts for Cor (Cornet), Tr. be (Trumpet), Tube (Tuba), T. no (Tenor Trombone), and P. tti (Percussion). The Cor part has markings like *Con sord.* and *mf*. The Tr. be part has *2. II 0 1* and *mf*. The Tube part has *p*. The T. no part has *p*. The P. tti part has *p*.

Musical score for piano and bass. It shows the right and left hand parts with various notes, rests, and dynamics like *mf* and *p*.

Andante

18

Musical score for strings and woodwinds. It includes parts for woodwinds and strings. The woodwind parts have markings like *div.*, *con sord.*, *mf*, and *leg.*. The string parts have markings like *unif. sul pontic.*, *mf*, and *p*. The score is marked *Andante* and includes a *arco* marking for the strings.

Picc  
Fl  
Ob I  
Ob II  
Cingl  
Cl piccolo  
Cl  
Cl b  
Fag  
C.fag

Cor I  
Cor II  
Cor III  
Cor IV  
Tr-be  
Tr-ni  
Tuba  
T-ro  
Piatti  
T-tam (bony)

V-ni I  
V-ni II  
V-la  
V-c  
C-b

allargando  
Senza sord.  
arco

Flute I: *p*, *mf*, *f*, *f* *espr.*

Flute II: *f*, *f*

Clarinet: *f*, *f*

Bassoon: *f*, *f*

Trumpet: *f*, *f*

Trombone: *f*, *f*

Cym: *f*

22

*f* pesante

senza sord.

senza sord.

III *f*

*mf*

*mf* tam (snare)

*f*

V-ni I: *p*, *mf*

V-ni II: *f*, *f*

div. *f*

V-la: *f*, *f*

div. *f*

V-c: *f*, *f*

unis. *f*

C-b: *f*, *f*

Con sord.

Con sord.

*f* molto *espr.*

Fl.

Ob.

C. j.

C. Picc.

Cl.

Cl. b.

Fag.

C-fag.

This section of the score includes parts for Flute (Fl.), Oboe (Ob.), Clarinet in B-flat (C. j.), Clarinet in Piccolo (C. Picc.), Clarinet (Cl.), Clarinet in B-flat (Cl. b.), Bassoon (Fag.), and Contrabassoon (C-fag.). The woodwinds feature complex rhythmic patterns, including triplets and sixteenth-note runs. The bassoon and contrabassoon parts are marked with a forte (*f*) dynamic and include a *pesante* marking. The flute part has a first and second ending bracketed together.

Con.

Tr-be

Tr-ni

Tube

Timp.

T-ro

Piatti  
cassa

T-tam  
(bonbu)

This section includes parts for Concertina (Con.), Trumpet in B-flat (Tr-be), Trumpet in A (Tr-ni), Trombone (Tube), Timpani (Timp.), Tom-tom (T-ro), Cymbals (Piatti cassa), and Tam-tam (T-tam (bonbu)). The percussion parts are marked with *mf* and *f* dynamics. The trombone part is marked *pesante*. The concertina part is marked *I-II*.

Arpe

The harp (Arpe) part consists of a single staff with a complex, flowing line of chords and arpeggios, marked with a forte (*f*) dynamic.

21

Sul pontic.

f molto

This section shows the string parts (Violins I, Violins II, Violas, and Cellos/Double Basses). The strings are marked *Sul pontic.* (sul ponticello) and *f molto*. The score includes a first ending bracketed together and a *ff* marking.

ritard.

Attacca

CASSA

ritard.

Attacca

№4 „МЫ ИДЕМ ТЕСНОЙ КУЧКОЙ“

23 Allegretto

ben ritmato  
P ben ritmato  
mp

Соло (обычно)

Мы и - дем - тес - ной куч - кой по - аб - ры - ви -

23 Allegretto

Pizz  
P

Pizz  
P

Fl.  
 Ob.  
 C. ing.  
 Cl. pic.  
 I Cl.  
 II Cl.  
 Cl. b.  
 Fag.  
 Cor.  
 Tube  
 Timp.  
 T-no  
 cassa  
 Arpe  
 S.  
 A.  
 T.  
 B.

-сто - му и тес - но - му пу - ти, креп - ко взяв - шись за ру -

mp  
 p

Vocal line with lyrics in Russian. Dynamics include *mf* and *p*. A rehearsal mark **26** is present.

Lyrics: -хо-дит-ся поч-ти все - гда иа - ти под их ог - нем.

Piano accompaniment. Dynamics include *mf* and *pizz*. A rehearsal mark **26** is present.

Ob

This system features a vocal line with lyrics and piano accompaniment. The lyrics are: "тес-ной куч-кой по об-рви-ви-сто-му и труд-но-му пу-ти".

36 27 I-II 28

Fl. 1

Ob.

C.ingl.

Cl.

Cl.b.

Fag.

C-fag.

Tr-ba

T-no (обыч.)

T-no

Cassa

Arpe

Piano

S.

A.

T.

B.

мы со - е - ди - ли - сь по сво - бо - да - но при - ня - то. му ре - ше - нию  
и. мен - но для то -

27 arco 28

f detache arco

f detache arco

f detache arco

f detache arco

f detache arco

f detache

f

p

pizz

pizz

29

mp cresc.  
mp cresc.  
mp  
mf  
mf  
f

I

mp cresc.  
mp cresc.  
mp  
mf  
f

mp cresc.  
mf

mp esp.  
mp cresc.

-го, чтоб бо-роть-ся с вра-га-ми, но не о-сту-пить-ся в со-сед-не-е бо-ло-то, о-би-та-те-ли ко-

29

mp cresc.  
mp cresc.  
mp cresc.  
mp cresc.  
mf  
f

38

Picc. *f*

Fl. *f*

Ob. *f*

C. j. *f*

cl. picc. *f*

cl. *f*

C. fag. *f*

30 *a2*

Cor. I. III. V

Tr. be. II. III

Tr. ni. III

Tube. III

Timp. *f*

T. ro. *f*

Piatti. *f*

Cassa. *f*

Arpe. *f*

Piano. *f*

I. III

II. IV

II

Coro I

Coro II

S.

A.

T.

B.

- то, ро-го с са-мо-го на- ча-ла об-ви-ня-ют нас за то, что мы вы-де-ли-лись в о-со- бы-ю

Мы и-дем тес-ной куч-кой

30 *col legno*

*col legno*

*col legno*

*col legno*

*col legno*

31

Музыкальный фрагмент, состоящий из нескольких систем нот. Включает фортепиано (p), динамический маркер **f** и артикуляционные знаки.

Музыкальный фрагмент с вокальными линиями и фортепиано. Включает динамические маркеры **p** и **mf**, а также артикуляционные знаки.

группу и взяли путь борьбы, а не путь примирения, а не путь примирения-

по обрывистому и трендному пути, крепко взявшись за ру-

Музыкальный фрагмент с вокальными линиями и фортепиано. Включает динамические маркеры **p** и **mf**, а также артикуляционные знаки.

31

Музыкальный фрагмент, состоящий из нескольких систем нот. Включает фортепиано (p), динамический маркер **f** и артикуляционные знаки.

Picc *p*  
 Fl. *a3* *p*  
 Ob.  
 C-1  
 Cl. picc.  
 Cl. *a3* *p*  
 Cl. b. *p*  
 Fag.  
 C. fag. *p*  
 Cor. I-III  
 Tr. be. *b*  
 Tr. ni.  
 Tuba  
 Timp. *p*  
 T. no.  
 Piatti  
 Cassa  
 Piano

Coro I  
 Coro II  
 - я  
 - ки.  
 МЫ О - кру - же - ны со - всех сто - ром вра - га - ми.  
 Мы со - всех сто - ром вра - га - ми.

arco  
*p* Sub. arco  
 Pizz. Sub.  
*p* Sub. Pizz.  
*p* Sub. Pizz.  
*p* Sub.  
 mp  
 mp arco  
 mp arco  
 mp

Piano

Coro I

Coro II

I. III. V. VII.

II. IV. VI. VIII.

IV

*cresc.*

*cresc.*

*mf*

*cresc.*

*cresc.*

*cresc.*

*f*

*f*

*f*

33

*cresc.*

*cresc.*

*cresc.*

*cresc.*

*cresc.*

*f*

*f*

Picc. Fl. Ob. C. j. Cl. picc. Cl. Cl. b. Fag. C. fag.

Cor. Tr-be. Tr. ni. Tube

Timp. T-ro. Piatti. Arpe.

Piano

I Coro II

34

ritard.

22

23

въ-бра-ли путь борь-бы, а не путь при-ми-ре-ния.

ritard.

Attaca

№ 5 ИНТЕРЛЮДИЯ

Woodwind section staves:

- Picc.
- Fl.
- Ob.
- Cl. I
- Cl. II
- Cl. III
- C. Basso
- Fag. I
- Fag. II
- C. Fag.

String and Percussion section staves:

- Con.
- Vcl.
- VII-VIII
- Tr-ni
- Tuba

Percussion section staves:

- obruki
- Cassa
- Bomb.

- V-ni I
- V-ni II
- V-la
- V-c.
- C-b.

Empty musical staves at the bottom of the page.

ob.

cl.

cl. b.

Fag.

C. fag.

This section of the score contains five staves for woodwind instruments. The Oboe (ob.) staff is mostly empty. The Clarinet (cl.) and Bass Clarinet (cl. b.) staves feature complex, rhythmic patterns with many slurs and ties. The Bassoon (Fag.) and Contrabassoon (C. fag.) staves play a steady, rhythmic accompaniment with repeated eighth-note figures.

Cor.

Tr. be

Tr. ne

Tube

This section contains four staves for brass instruments. The Horns (Cor.) play a melodic line with some dynamics markings like 'a2'. The Trumpets (Tr. be) and Trombones (Tr. ne) have mostly empty staves, while the Tuba (Tube) staff contains a few notes.

cassa

This section consists of several empty musical staves, likely representing other instruments in the orchestra that are not active in this section.

Empty musical staves at the bottom of the page.

Picc.  
Fl.  
Ob. *a2 I-II*  
Cl. picc.  
Cl.  
Cl. b.  
Fag.  
C. fag.

This section of the score covers measures 48 through 53. The woodwind parts are highly active, with many sixteenth and thirty-second notes. The Oboe part has a dynamic marking of *a2* and a first ending bracket. The Bassoon and Contrabassoon parts feature triplet markings. The Clarinet parts have various articulation marks and slurs. The Flute part has a dynamic marking of *a3* and a first ending bracket.

Cor.  
Tr. ba.  
Tr. ni  
Tuba

This section of the score covers measures 48 through 53. The brass parts are primarily chordal and sustained. The Trumpet part has a dynamic marking of *a2* and a first ending bracket. The Tuba part has a dynamic marking of *a2* and a first ending bracket. The Cor Anglais part has a dynamic marking of *a2* and a first ending bracket. The Trumpet Bass part has a dynamic marking of *a2* and a first ending bracket. The Tuba part has a dynamic marking of *a2* and a first ending bracket. The instruction *ben tenuto* is written above the Trumpet part.

Timp.  
T. ro.  
Casse

This section of the score covers measures 48 through 53. The percussion parts are rhythmic and sustained. The Timpani part has a dynamic marking of *a2* and a first ending bracket. The Tom Tom part has a dynamic marking of *a2* and a first ending bracket. The Cymbals part has a dynamic marking of *a2* and a first ending bracket.

This section of the score covers measures 48 through 53. The string parts are rhythmic and sustained. The Violin part has a dynamic marking of *a2* and a first ending bracket. The Viola part has a dynamic marking of *a2* and a first ending bracket. The Cello part has a dynamic marking of *a2* and a first ending bracket. The Double Bass part has a dynamic marking of *a2* and a first ending bracket.

50 39

Picc.  
Fl.  
Ob.  
C.ing.  
Cl. picc.  
Cl.  
Cl. b.  
Fag.  
C. fag.

Cor.  
Tr. b.  
Tr. ni.  
Tuba

Timp.  
T. no.  
Casse.  
T-tam (606bw.)

Arpe

39

20

Violin I  
Violin II  
Viola  
Cello/Double Bass

Violin I  
Violin II  
Viola  
Cello/Double Bass

T. no.  
ob.  
Cassa  
Bambu  
T. tam.  
op.

T. no.  
ob.  
Cassa  
Bambu  
T. tam.  
op.

40

Violin I  
Violin II  
Viola  
Cello/Double Bass

Tempestoso

41

Picc. *a3*

F1

Ob. *a3*

C. j.

Cl. piccolo

Cl. *a3*

Cl. b.

Fag. *a3*

C. fag.

Cor.

Tr. ba. *a2*

Tr. ni

Timp.

Piatti

T-ro

Casse

Tempestoso

41

Piatti  
 cp.  
 Casse  
 Ban.

dim. e rallentando

Picc.  
Fl.  
Ob.  
C. j.  
Cl. picc.  
Cl.  
Cl. b.  
Fag.  
C. tag.

Musical score for woodwinds and strings. The Piccolo, Flute, Oboe, Clarinet in A, Clarinet in B, Bassoon, and Contrabass parts are shown. The woodwinds play melodic lines with various dynamics like *mf* and *mf>*. The Contrabass provides a harmonic accompaniment.

Cor.  
Tr. b.e.  
Tr. ni.  
Tuba

Musical score for brass instruments. The Horns (Cori) play chords with dynamics *mf* and *mp*. The Trombones (Tr. b.e.) play a melodic line with a *dim.* marking. The Trumpets (Tr. ni.) and Tuba provide harmonic support.

Piatti  
cp.  
Cassa  
Bamb.

Musical score for percussion. The Piatto (cymbal) plays a rhythmic pattern with dynamics *mp* and *p*. The Cassa (snare) and Bamb. (bass drum) play a steady rhythmic accompaniment.

dim. e rallentando

Musical score for strings. The Violins, Violas, Cellos, and Double Basses play a melodic line with a *dim.* marking. The strings provide a rich harmonic texture.

Attaca

# № 6 РЕВОЛЮЦИЯ

13 Andante non troppo

Fl.  
Ob.  
Cl.  
Cl. b.  
Fag.  
C. fag.  
Cor.  
Tr. ba.  
Tr. ni.  
Tuba.  
Timp.  
A. pe.  
Piano.  
C.  
A.  
T.  
B.  
Coro I  
Archl.

III *Cun. strd.*  
pp  
iv  
pp

14 Andante non troppo

Archl.

Fl.

Ob.

C. j.

Cl. picc.

Cl.

Cl. b.

Cor.

I

Tr. bell.

II

IV

Tr. ni.

Tuba

Timp.

Arpe

do, re, mi, fa, sol, sab

Piano

S.

A.

Cor. I

T.

B.

Fl  
Ob.  
C.j.  
Cl. picc.  
Cl.  
Cl. b.  
Fag.  
C. fag.

Cor.  
I  
Tr. b<sup>e</sup>  
II  
Timp.

S.  
A.  
Corno I  
T.  
B.

Кри-зис на-зрел

Мы по-бе-дим бес-ус-ло-бно и не-сом-нен-но

45

pizz.

div.

unis

46 A=1

Кри-зис на-зрел

не-ль-зя ж-дать

47

Con sord. arco

Con sord.

Picc.  
Fl.  
Ob.  
C.j.  
Cl.picc.  
Cl.  
Cl.b.  
Fag.  
C.fag.

Cor.  
Tr-  
Tr-  
Tuba

Timp

Arpe

Piano

S.  
A.  
Corno I  
T.  
B.

нел-зя ж-дать. Мож-но по-те-рять все.

Timp.

Timpani part, measures 7-12. Dynamics include *mf*.

Empty musical staves for the third system.

Взять власть сра - зу в Мос - кве - и в Пи - те - ре, че - важ - но, кто на - чн - ат.

Мы по - бе - дн - ы бес - ус -

Fl. *f* *b* *f* *mf*

Ob. *f* *mf*

C. j.

Cl. picc. *mf*

Cl. *mf* *mf*

Cl. b. *mf* *mp*

Fag. *f* *p*

C. fag.

Cor.

Tr. ba.

Tr. ni.

Tuba

T. ro.

Piatti *pp*

Arpe *mp* *f*

Piano *mp* *f*

S. *mf*

A. Кри-зис на-зрел

Coro I *mf*

T. -лов-но и не-сам. нен-но.

B.

*div.* *unis.*

*mf* *p*

Woodwind and string staves for the first system. The woodwinds include Flute (Fl.), Oboe (Ob.), Clarinet (Cl.), Bassoon (Fg.), and Contrabassoon (Cb.). The strings include Violin I (V-ni I), Violin II (V-ni II), Viola (V-la), Violoncello (V-cl), and Double Bass (V-d). The system contains several measures of music, with some notes in the woodwinds and strings.

Woodwind and string staves for the second system. The woodwinds include Flute (Fl.), Oboe (Ob.), Clarinet (Cl.), Bassoon (Fg.), and Contrabassoon (Cb.). The strings include Violin I (V-ni I), Violin II (V-ni II), Viola (V-la), Violoncello (V-cl), and Double Bass (V-d). The system contains several measures of music, with dynamic markings like *mf* and *ff* *subitissimo*.

Woodwind and string staves for the third system. The woodwinds include Flute (Fl.), Oboe (Ob.), Clarinet (Cl.), Bassoon (Fg.), and Contrabassoon (Cb.). The strings include Violin I (V-ni I), Violin II (V-ni II), Viola (V-la), Violoncello (V-cl), and Double Bass (V-d). The system contains several measures of music, with a dynamic marking of *f* and the instruction "Т-ро (обычн.)".

Woodwind and string staves for the fourth system. The woodwinds include Flute (Fl.), Oboe (Ob.), Clarinet (Cl.), Bassoon (Fg.), and Contrabassoon (Cb.). The strings include Violin I (V-ni I), Violin II (V-ni II), Viola (V-la), Violoncello (V-cl), and Double Bass (V-d). The system contains several measures of music, with dynamic markings like *mf* and *f*.

Woodwind and string staves for the fifth system. The woodwinds include Flute (Fl.), Oboe (Ob.), Clarinet (Cl.), Bassoon (Fg.), and Contrabassoon (Cb.). The strings include Violin I (V-ni I), Violin II (V-ni II), Viola (V-la), Violoncello (V-cl), and Double Bass (V-d). The system contains several measures of music, with dynamic markings like *mf* and *f*.

Woodwind and string staves for the sixth system. The woodwinds include Flute (Fl.), Oboe (Ob.), Clarinet (Cl.), Bassoon (Fg.), and Contrabassoon (Cb.). The strings include Violin I (V-ni I), Violin II (V-ni II), Viola (V-la), Violoncello (V-cl), and Double Bass (V-d). The system contains several measures of music, with dynamic markings like *mf* and *f*. The lyrics "Кри - зис на - зрел" are written below the woodwinds.

Woodwind and string staves for the seventh system. The woodwinds include Flute (Fl.), Oboe (Ob.), Clarinet (Cl.), Bassoon (Fg.), and Contrabassoon (Cb.). The strings include Violin I (V-ni I), Violin II (V-ni II), Viola (V-la), Violoncello (V-cl), and Double Bass (V-d). The system contains several measures of music, with dynamic markings like *mf*, *f*, and *mp cresc.*. The lyrics "нелъ-зя ждать нелъ-зя ждать можно по-те-рять все." are written below the woodwinds.

V-ni I  
div.  
V-ni II  
V-la  
div.

Fl.  
Ob.  
C. j.  
Cl. picc.  
Fag. *a3*  
C. fag.

I  
II  
Cor. III  
IV  
V  
VI  
VII  
VIII  
Tr. ba.  
Tr. ni. *a2*  
Tuba *a2*  
Timp.  
T. ro (obuk)  
Arpe

Piano

S.  
A.  
Coro I  
T.  
B.

Più mosso

I  
V-ni  
II  
V-le div.  
V-c.  
C-b. *# furioso*

*sul pontic.*  
*# furioso*  
*sul pontic.*  
*# furioso*  
*sul pontic.*  
*# furioso*  
*col legno*  
*pizz.*

49

49

Vocal line with lyrics. The lyrics are: пар - ти - и Боль - ше - ви - ков сто - ит под во - про - сом

66 

50

51

Fag. *p* *cresc.* *mf*

Cor. *p* *cresc.* *mf*

Cassa  
Borbu. *mp*

S.

A.

Coro I

T. *p* *cresc.* *mf*

B. *cresc.* *mf*

МЕНТ ТА-КОЙ, ЧТО ОРО-МЕА- ЛЕ-НИ-Е В ВОС-СТА-НИ-И ПО-ИС-ТИ-МО СМЕР-ТИ ПО-

51

Archi *cresc.* *mf*

52

Fl. *p* *mp* *cresc.* *f*

S. *f*

A. *f*

Coro I

T. *f*

B. *f*

все бу-ду-ще-е ро-во-лю-ци-и по-став-ле-но на кар-ту.

52

Archi *f esp.* *p* *mp cresc.*

Picc  
F.  
Ob.  
C. j  
Cl. picc  
Cl.  
Cl. b.  
Fag  
C. fag

Cor. II  
Cor. III  
Tr. - e  
Tr. - ni  
Tuba

Timp.  
T. - ro  
Piatto  
T. - tam  
Cassa  
ob.

Arpe  
Piano

S.  
A.  
Coro I  
T.  
B.

В Мос-кве в на-ше не-ве-сто-ле-не ба-ра-хо-кто на-ше  
взя-ть вла-сть сра-зу в Мос-кве в на-ше не-ве-сто-ле-не

a c c e l e r a n d o

Più mosso

54

69

23  
p cresc.  
p cresc.  
p cresc.  
p cresc.  
p cresc.  
p cresc.  
23  
mf  
f

I. III  
II. IV  
V. VI  
VI. VIII  
p cresc.  
p cresc.  
mf  
f con brio  
f con brio

Brio  
T. no. 69.

mf  
f

cresc.  
f  
f

МОИ ПО-БЕ-ДЫМ БЫ-Ю-СЛОВ-НО И НЕ СМ-НЕН-НО

a c c e l e r a n d o

Più mosso

54

p cresc.  
p cresc.  
p cresc.  
p cresc.  
p cresc.  
f  
collegno  
f collegno  
f collegno  
div.  
f

I-II Fl. III

Ob.

Cl.

I-II Fag III

Tr.-be

Tr.-ni

Tuba

Timp.

Obc. T-ro obukl

Archi

Ob.

Cl.

Fag

Cor.

I. VI AG

S. Coro I

A.

I. VI AG

55

Picc. *mf*

Ob. *mf*

Fag. *mf*

Tr-be *mp* *Con sord.*

Piano *mf*

S.

A. *Coro I*  
 про-тиз нас все. Мы не-до-ста-точ- но силь-ны, что-бы взять власть.

T.

B.

55 *a punto d'arco*

div. *p*

56

Timp. *mp*

S. *p espr.*  
 хле-ба в пи-те-ре на два, три

A. *Coro I*

T.

B. *p*  
 не взять элас-ти те-лерь зна-чит по-гу-бить ре-волю-ци-ю

56 *pizz*

*f* *arco*

*pizz arco* *mf*

*p* *arco* *div* *arco*

*p* *mf*

*p* *mf*

*p* *mf*

72

Picc. *mf*

Ob. *mf*

Fag. *mf*

Tr. be *mp*

Piano *mf*

S. *p* Дня. Мо - жем - ли дать хлеб по - встан - цам?

A.

Coro I

T.

B. *p* Мы от - ни - мем весь хлеб и

57

Tr. be *mp*

S. *p* у нас

A.

Coro I

T.

B. *cresc.* Все са - ло - ги у ка - пи - та - лис - тов, мы о - ста - вим им кор - ки, мы о - де - нем их ла - п - ти.

58 *arco*

*pizz* *mp* *cresc.*

*mp* *cresc.*

*cresc.*

*cresc.*

*cresc.*

Picc. *mf*

C. j. *mf*

C1

C1.b.

Cor.

Tr. - be *Con Sord.* *mp*

Tr. - ni

Tuba

Piano *mf*

S. *нет* боль-шин-ства в на-ро-де.

A. *Без* э-то-го ус-ло-ви-я вос-

Coro 1

T.

B.

Fl.

Ob.

C. j.

Cl.

Cl. b.

C. fag.

Cor.

Tr. be.

Tr. ni.

Tuba

Piatti

Arpe

Piano

S.

A.

Coro I

T.

B.

станье безна - дже - но

ре - ме - ни - лось вза - и - мо - от - но - вше - ни - е клас - сов.

Fl. *23* *24* *25* *26* *27* *28* *29* *30* *31* *32* *33* *34* *35* *36* *37* *38* *39* *40* *41* *42* *43* *44* *45* *46* *47* *48* *49* *50* *51* *52* *53* *54* *55* *56* *57* *58* *59* *60*

Ob.

Cl. picc.

Cl.

Cl. b.

C. fag.

Con.

Tr. be.

Tr. ni.

T. ube.

T. ro.

Piatti.

Cassa  
Gonbu.

Arpe.

Piano.

S.

A.

Coro I

T.

B.

ба - рн - ка - би.

то гла - во - е

но -

div.

pp

sf

pp

sf

pp

sf

pp

sf

S  
A.  
Corno I  
T.  
B.

The sixth system of the score includes vocal parts and piano accompaniment. The vocal parts are labeled S (Soprano), A. (Alto), Corno I (Horn I), T. (Tenor), and B. (Bass). The lyrics are: "По - бе - да - вос - ста - ния о - бес - пе - че - на, по - бе - да - вос - ста - ния о - бес - пе - че - на". The piano accompaniment continues with a similar rhythmic pattern.

V-ni.  
di.

The seventh system of the score includes violin and piano accompaniment. The violin part is labeled V-ni. di. and features a melodic line with some slurs and accents. The piano accompaniment continues with its characteristic rhythmic texture.

Fl. I, II *mf* *f*

Ob.

Cl. P.

Cl.

Cl. B.

Fag.

C. fag.

Cor.

Tr. be.

Tr. ni.

T. Perc.

P. tti.

Obviki. *p* *mf*

S. *mf* *mf*

A. *mf* *mf*

Сору. *mf* *mf*

T. *mf* *mf*

B. *mf* *mf*

по - бе - да вос - ста - ни - я, по - бе - да вос - ста - ни - я

по - бе - да вос - ста - ни - я о - бес - пе - че - на, по - бе - да вос - ста - ни - я о - бес - пе - че - на

arco *mf* *mf* *mf* *mf* *mf*

61

61

Pacc  
 Fl.  
 Ob.  
 C. j.  
 Cl. picc.  
 Cl.  
 Fag.  
 Cor.  
 Tr-be  
 T-ro  
 Piatti  
 S.  
 A.  
 Coro I  
 T.  
 B.  
 S.  
 A.  
 Coro II  
 T.  
 B.  
 V-ni I  
 div.

- ста-ни-е о- бес-пе-че-но  
 по- бе-да вос-ста-ни-я о- бес-пе-че-на, по-  
 по- бе-да вос-ста-ни-я о- бес-пе-че-на  
 - ста-ни-е о- бес-пе-че-но по- бе-да вос-ста-ни-я о- бес-пе-че-на, по-  
 по- бе-да о- бес- пе- че- на.

- ce - le - ran - do

Score for the first vocal part, labeled "Solo I". It includes the following lyrics:
   
- бе-да вос-ста-ни-я, по- бе-да вос-ста-ни-я вос-
   
по- бе-да вос-ста-ни-я. вос- ста-ни-е, вос- ста-ни-е, вос- ста-ни-е.
   
- бе-да вос-ста-ни-я, по- бе-да вос-ста-ни-я. вос-
   
вос-

Score for the second vocal part, labeled "Solo II". It includes the following lyrics:
   
вос- ста-ни-е, вос- ста-ни-е.
   
вос- ста-ни-е
   
вос- ста-ни-е

- ce - le - ran - do

Allegro moderato

82

62

Picc  
Fl.  
Ob.  
Cl.  
Cl. picc  
Cl.  
Cl. b  
Fag.  
C. fag.

Cor.  
Tr. be  
Tr. ni  
T. no  
T. no obuk.  
P. ttz  
ob.  
Cassa  
Gonbu  
Cp.  
T. tam  
Gonbu.

Arpe  
Piano  
Tr. be  
Viol. ark  
T. no

OPK.  
УАРК.  
РАД. КОМ.

Кр. орудие

62 Allegro moderato

Из автографа руки Прокофьева написано "чаще удары"

Ob. *ff* *con brio*

C. j.

Cl. picc. *ff*

Cl. I. II *ff* *con brio*

Cl. III *ff* *con brio*

Cl. b.

Fag.

C. fag.

Cor.

Tr. - b. *sf*

Tr. - ni *sf*

Tuba *sf*

Timp.

Tr. - b. ob. *f*

T. - ho *f*

Arpe *f*

Piano

Удар. орг. *f*

Рад. к-та *f*

*ff* *con brio*

*div.* *unis.* *con brio* *div.*

C. sag.

Timp.  
T-bo  
ob.  
T-bo

Piano

карн. орк.  
ад. к-та

T.  
Соро I  
B

Мы долж-ны не те-ря-я ни ми-ну-ты ор-га-ни-зо-вать штаб пов-

64

Five empty musical staves, likely for piano accompaniment, arranged in a grand staff format.

Two empty musical staves.

Vocal line with lyrics: Т. Рас-пре-де-лить си - лы дви - нуть вер-ные пол-ки на са - мы-е важ-ны-е  
В. - стан-чес-ких о-тря-дов

Picc. *mf* *I. II III*

P1.

Ob. *mf* *I. II III* *a3*

C. j.

Cl. picc. *mf* *I. II III*

Cl. *mf* *I. II III* *a3*

Cl. b. *mf* *I. II III*

Fag. *mf* *I. II III* *a3*

C. fag. *mf* *I. II III*

Cor. *con sord.* *I. II III* *con sord.* *VI VII VIII*

Tr-be *II*

I.

Tr-ni *II III*

IV.

Tube *a2*

Timp.

T-no.

T-ro.

Piatti.

ob. *mf*

Cassa *mf*

бонбу *mf*

Т-там *mf*

бонбу *mf*

Арпе *Solo* *mf*

Ударн. *mf*

Рад.к-та *mf*

Т. *пунк-ты сто-ли-цы.*

Соп. I

б.

65

*mf*

*mf*

*mf*

*mf*

*mf*

Empty musical staves for strings and woodwinds.

II  
III  
IV

Musical score for strings II, III, and IV.

T-ro

Musical score for Trombone.

Empty musical staves.

T.  
Solo I  
V.

Musical score for Tenor Solo I.

Мы долж-ны мо - би - ли-зо-вать , мо-би-ли-зо-вать во-о-ру-жен-ных ра-бо-чих .

При-звать их кот-

Musical score for strings and woodwinds.

Picc  
Fl.  
Ob.  
C. j.  
Cl. picc.  
Cl.  
Cl. b.  
Fag.  
C. fag.

Con.  
Tr. ba.  
Tr. ni.  
Tuba  
Timp.  
T. no.  
T. no.  
Pia.  
об.  
Cassa  
бонбу  
сп.  
T. tam  
бонбу  
Аре.  
Tr. ba.  
Воен. орк.  
T. ро.  
I  
Ударн.  
Рад. к-та

senza sord. 24. I. II. III. IV.

S.  
Solo T.  
B.

за- нять Пет-ро-пав-лов-ку  
-ча-ян-но-му по- след-не-му бо-ю  
от- ре-зать А-лек-сандри-ну а-ре-сто-

mf I.II III

III

III

III

mf sf

I.II III IV V VI VII VIII IX

Solo

1. II

mf sf

пра-ви-тель-ство.

а-ать ге-не-ралови штаб.

sf

67

Picc.  
 Fl.  
 Ob.  
 c. j.  
 Cl. picc.  
 Cl.  
 Tr. ba I  
 Tr. ba II  
 Tuba  
 Timp.  
 T. no.  
 Perc.  
 Plat.  
 ob. Cassa  
 cp Tam  
 Arpa  
 Tr. ba I  
 Tr. ba II  
 Tuba  
 Тарн.  
 РАД. К-ТА  
 S.  
 Coro I  
 A.  
 mf cresc.  
 Con brilo  
 sf  
 pulsomet

Musical score for the second system, continuing the piano accompaniment with various rhythmic patterns and dynamics.

Musical score for the third system, showing piano accompaniment with a steady rhythmic accompaniment.

S. I. A.

По - слять кюнкерам и к Ди - кой Ди - ви - зи - и та - ки - е от - ря - ды, ко - то - ры - е спо - соб - ны по -

Meno mosso  
(come la prima volta)

92

Picc. Fl. Ob. C. j. Cl. piccolo Cl. Cl. b. Fag. C-fag.

Cor. Tr. ba. Tr. ni. Tube. Timp. T. no. T. co. Piatti. Cassa. T. tam.

Arpe. Piano. Tr. ba. Воен. орк. Ударн. РАК-ТА.

S. A. Coro I.

— гиб-нуть, но не дать не-при-я-те-лю дви- нуть-ся к цен-трам го-ро-да.

Meno mosso  
(come la prima volta)

Picc  
Fl.  
Ob.  
C. j  
Cl. picc  
Cl.

Cor.  
Tr. be  
Tr. ni  
Tuba

T. no  
T. no  
ob.

Arpe

I  
II  
Tr. be  
III  
воен. орк.  
IV  
T. no  
Ударн.  
РАД. К. ТА

Picc.  
Fl.  
I  
Ob.  
II  
III  
C. j.  
Cl. picc.  
I  
II  
III  
Cl.  
Cl. b.  
Fag.  
Cor.  
Tr. b. e.  
Tr. ni.  
Tuba  
Timp.  
T. no.  
T. bic.  
T. no. ob.  
Piatti  
ob.  
Cassa  
Bambu  
T. tam.  
Cp.  
Bambu

Arpe  
Ударн.  
орк.  
РАД. К-ТА  
T.  
Coro I  
B.

и те-ле-фон  
за-нять те-ле-граф!  
за-

71

*mf* 2. II, III.

*a2*

*a3*

*con Sard.*  
2. II, III.  
*con Sard.*  
VI, VII, VIII.

*II, III, a2*  
*a2*

*mf*

*mf*

T. и те-ле-граф

B. -нять те-ле-граф

71

*mf*

*unis.*

100

Picc

Fl.

Ob.

C. j.

Cl.

Cl. b.

Fag.

Cor.

Tr. b.e.

Tr. ni.

Tuba

Timp.

T. no.

T. ro.

Piatti

II

III

OPK. IV

PAA. KTA

IV

S.

A.

Coro I

T.

B.

Picc.

Fl.

Ob.

C. j.

Cl.

Cl. b.

Fag.

S.  
A.  
T.  
B.

Соро I

Handwritten vocal score for Soprano I, Alto, Tenor, and Bass. The lyrics are in Russian: по-ме-стись там штаб вос-ста-ни-я у цен-траль-ной.

72 arco

Fl.  
C. j.  
Cl. picc.  
Cl.

Tr. be.  
Tr. ni.  
Tuba

T. no.  
T. no. об.

Арте

орк.  
Гарм.

Тр-ба  
Воен. орк.

Ударн.  
орк.  
Рад. к-та

S.  
A.  
T.  
B.

СОЛО I

те-ле-фон-ной ста-н-ци-и свя-зять с ним по те-ле-фо-ну все за-во-ды, все пол-ки, все

73

F1.

C. j

Cl. picc

Cl.

S.

A.

T.

B.

пул-ты во-о-ру-жен-ной бор-ь-бы.

73

204

Piano

*f secco*

74

Орк.  
гарм.

I. II.

S.  
A.  
Coro II  
T.  
B.

*f* *giocoso e con brio*

*f* *mbi* от - хи - мам

Archi

*f* *pizz*

74

Tr-ne  
Tuba

*mp*

III

Орк.  
гарм.

*mp*

I. II.

S.  
A.  
Coro II  
T.  
B.

весь хлеб и все са-по-ги у ка-пи-та-лис-тов. Мр. ос-та-вим им кор-ки

Tr-ne

Tuba

Piatti

орк.

гарм.

Musical score for Tr-ne, Tuba, Piatti, and Orchestration. The Tr-ne and Tuba parts have specific markings: Tr-ne has *mf* and *v*, and Tuba has *v* and *mf*. The Piatti part shows a rhythmic pattern. The Orchestration (орк.) and Harmonium (гарм.) parts feature complex rhythmic patterns with various articulations.

S.

A.

Coro II

T.

B.

Musical score for vocal soloists (Soprano, Alto, Tenor, Bass) and a second choir (Coro II). The vocal parts include lyrics in Russian: "Мои о - де - нем их в лап - ти ка - пи - та - лис - тов." The instrumental parts for the vocalists provide accompaniment.

Picc

Tuba

Tr-Lo

T-mp  
ob.

Piatti

Cassa  
ob.  
basso

C-lli

Ударн.

Рад. к-та

Орк.

гарм.

S.

A.

Сорелл

T.

B.

Мы от-ни-мем весь хлеб и все са-но-ги у

Pizz

uniss

This is a musical score for a song, featuring a vocal line and piano accompaniment. The score is written in G major and 3/4 time. The vocal line is in Russian and includes the lyrics: "ка - пи - та - лис - тов. Мы о - ста - вим их кор - ки мы о - де - нем их в лап - ти." The piano accompaniment includes a right hand with chords and a left hand with a bass line. The score is marked with dynamics such as *mf* and *mp*, and includes a *Pigato* marking. The page number 107 is visible in the top right corner.

ка - пи - та - лис - тов. Мы о - ста - вим их кор - ки мы о - де - нем их в лап - ти.

108 **76**

Picc. *mp*

Fl. *mp*

Ob. *mp* *a3*

C. j. *mp*

Cl. picc. *mp*

Cl. *mp* *a3*

Cl. b. *mp*

Fag. *mp* *a3*

C. fag. *mp*

Cor. *mp* *Consord.*

Tr. ba. *mp*

Tr. ni. I *mp*

Tr. ni. II *mp*

Tr. ni. III *mp*

Tr. ni. IV *mp*

Tube *mp* *a2*

Timp. *mp*

T. no. *mp*

T. po. ob. *mp*

Piatti *mp*

Cassa *mp*

T. tam. *mp*

Arpe. *mp* *Solo*

Ударн. орк. *mp*

Рад. к-та *mp*

Микрофон

Ус - пех ре - во - лю - ци - и за -

**76**

arco

*f*

77

Senza Sord.  
Con Sord.

II

Solo

I

II

- Ви - сит от двух - трех дней

77

Ob  
Cl. picc  
C. fag

Cor.  
Tr-be  
Tr-ni  
Tuba

Timp  
T-no  
T-ob.  
Cassa  
T-tam

ОРК.  
РАД К-ТА

Воен. ОРК

ОРК.  
Гарм.

Микрофон

По - гиб - нуть всем, но не про - пу - стить не - при -

78

11

*f* *p*

*sf* *sf*

*z* *z*

*II.* *I.*

6 Tr-be *z*

*I* *I*

х х р  
- я - те - ля

*sf* *sf*

Picc. *ff*

Ob. *ff*

Cl. picc. *ff*

C. fag. *ff*

Tr. ba. *ff*

Tr. ni. *ff*

Tube *ff*

Timp. *ff*

T. no. *ff*

T. pp. ob. *ff*

Cassa Bonbu. *ff*

T. tam. Bonbu. *ff*

Opk. I *ff*

Opk. II *ff*

Tr. ba. *ff*

Tr. ni. *ff*

Opk. *ff*

Гарм. *ff*

S. *ff*

A. *ff*

Coro I *ff*

T. *ff*

B. *ff*

S. *ff*

A. *ff*

Coro II *ff*

T. *ff*

B. *ff*

Флот  
Крон-штадт  
Вби - борг  
Пе - велб

Мо - гут и долже -  
долже -  
мо - гут и долже -

 - ны.   
 - ны и д - ти.   
 и д - ти на по - мощь.   
 на по - мощь.

 - ны и д - ти.   
 - ны и д - ти на по - мощь.

79

Picc  
Ob.  
Cl. picc.  
C. fag.  
Tr. - b.  
Tr. - n.  
Tuba  
Timp.  
T. - no.  
T. - no.  
ob.  
Cassa  
basso  
T. - tam.  
бонус  
УД. орк.  
РАД. К. ТА.  
Tr. - b.  
Воен. орк.  
T. - no.  
орк.  
гарм.  
S.  
A.  
Corno I  
T.  
B.  
S.  
A.  
Corno II  
T.  
B.  
70

Musical score system 2, piano introduction. Continuation of the piano accompaniment with various chordal textures.

Musical score system 3, piano introduction. Continuation of the piano accompaniment.

Musical score system 4, piano introduction. Continuation of the piano accompaniment.

Musical score system 5, piano introduction. Continuation of the piano accompaniment.

S. Мо - гут и долж - ны  
 A. долж - ны ид - ти  
 T. ид - ти на по - мощь.  
 B. на по - мощь.

S. Мо - гут и долж - ны ид - ти  
 A. долж - ны ид - ти на по - мощь.  
 T. долж - ны ид - ти на по - мощь.  
 B. долж - ны ид - ти на по - мощь.

Continuation of the vocal entry with lyrics for Soprano, Alto, Tenor, and Bass.

Musical score system 8, piano accompaniment. Continuation of the piano accompaniment with complex chordal structures.

Picc.  
Ob.  
Cl. picc.  
C. sag.  
Tr. ba.  
Tr. ni.  
Tuba.  
Timp.  
T. no.  
Вос. Т. no.  
об.  
об.  
Cassa.  
бонь.  
T. tam.  
бонь.  
Ударн. орк.  
Рад. к-та.  
Tr. ba.  
Воен. орк.  
T. no.  
орк.  
гарм.  
S.  
A.  
T.  
B.  
S.  
A.  
T.  
B.  
S.  
A.  
T.  
B.

Picc. *Bo*  
 Fl.  
 Ob.  
 C. j.  
 Cl. picc.  
 Cl.  
 Cl. b.  
 I II Fag.  
 I II III IV Cor.  
 Tr-be  
 Tr-ni  
 Tube  
 Timp.  
 T-ro  
 Piatti  
 Arpe  
 Ударн. Рад. к. т. I II  
 Tr-be Военор.  
 S.  
 A.  
 Coro I - ля. *Bo*  
 T.  
 B.  
 S.  
 A.  
 Coro II - ля. *Bo*  
 T.  
 B.

Picc. Fl. Ob. C. j. Cl. picc. Cl. Cl. b. Fag. C. fag.

23 mp cresc.

23 p cresc.

p cresc.

p cresc.

I II Cor. m. v. Tr. ba. Tr. ni. Tube.

a2

I

Timp. obc. T. ro. ob. Piatti. ob. Cassa. bonbu. T. tam. bonbu.

#

#

#

#

Arpe. Ударн. орк. РАА. К. ТА.

V' p cresc.

collegno

collegno

arco

arco

arco

non div. collegno

p cresc.

p cresc.

p cresc.

p cresc.

219

rit.

a2

a3

cresc.

mf

mp

a2

f

I

a2

a2

a2

a2

a2

a2

p

II

p

rit.

Collegno

Collegno

Collegno

unis.

Picc.  
Fl.  
Ob.  
C. j.  
Cl. picc.  
Cl.  
Cl. b.  
Fag.  
C. fag.

I II  
III IV  
V VI  
VII VIII  
Tr. be  
Tr. ni  
Tuba

ob.  
T. no  
Cassa  
Basso

Piano

ff Con brio

Pizz.

Attacca

# №7 ПОВЕДА

83 Andante

Flauti

Oboi

Cl

Cl b

C. fag.

Cor.

Trombe

Tr-tti

Tube

Arpe

Piano

Violini

V-le

V-c. div.

C-b.

*mp*

*p*

*un poco cresc.*

*a2*

*Sola*

*p un poco cresc.*

*pp*

*un poco cresc.*

*un poco cresc.*

83 Andante

84

mf

pp

mf

pp

p tranquillo

p tranquillo legatissimo

84

div. ad

arco

arco

div. arco

This musical score page contains the following parts and instructions:

- Cl. I, II, III**: Clarinet parts, mostly blank.
- Cl. b**: Clarinet in B-flat, mostly blank.
- C. fa g**: Bassoon part, mostly blank.
- Arpe**: Arpeggiated strings, starting with a *pp* dynamic.
- Coro I**: Horns I, parts A and A.
- V-ni I div.**: Violins I, starting with *Con sord.* and *pp dolce*, including a *div. a2* instruction.
- V-ni II**: Violins II, starting with *pp* and *pp dolce*, including a *div. a2* instruction.
- V-la**: Viola, starting with *pp* and *pp dolce*.
- V-c div.**: Violoncello, starting with *pp*.
- C.B. div.**: Contrabass, starting with *pp*.

85

mp  
p  
p

Альты, То - ва - ри - ци, мы под - хо - дим вес - не, пе - ре - жив не - бы - ва - ло  
То - ва - ри - ци, пе - ре - жив не - бы - ва - ло

p  
mp  
p

85

mp  
dim.  
pp  
mp  
dim.  
pp  
mp  
dim.  
pp  
mp  
dim.  
pp  
mp  
pp  
mp  
pp  
mp  
pp  
mp  
pp

unif.

Ob.  
Cl.  
Cl. b.  
Fag.  
C. Fag.

Arpe  
Piano

Coro I  
A.  
A.

ТРУД-НУ-Ю зи-му хо-ло-да, го-ло-да СЫН-НЯ-КА и раз-ру-хи.

V-ni I div.  
V-ni II  
V-le  
V-c. div.  
C-b. div.

Sempre con sara. 89

pp dolce  
pp dolce  
pp dolce div.  
pp  
pp

S. *mf* се - го - дня мы мо - жем празд-но-вать  
 A *mf*  
 Coro I  
 T. се - го - дня мо - жем  
 B

Fl.  
 Ob.  
 C. 3  
 Cl.  
 Cl. b.  
 Fag.  
 U. fag.  
 I.  
 II.  
 III.  
 IV.  
 Cor. V.  
 VI.  
 VII.  
 VIII.  
 Tube.  
 Cassa  
 obor.  
 Arpe.  
 Piano.  
 S.  
 A.  
 Coro I.  
 T.  
 B.

*f*  
*p*  
*cresc.*  
*f*  
*p*  
*mp*  
*f*  
*vo*  
*a3*  
*p*  
*mp*  
*p*  
*pesante*  
*cresc.*  
*p*  
*pesante*  
*cresc.*  
*p*  
*p*  
*f*  
*mp cresc.*  
*mp*  
*при не - слы - хан - ных труд - но - стях жи - зни, при не -*  
*на - шу по - бе ду*  
*прад - ни - вать по - бе - ду*  
*Senza sord.*  
*Pizz.*  
*Senza sord.*  
*Pizz.*  
*cresc.*  
*cresc.*  
*cresc.*  
*Pizz.*  
*Pizz.*  
*div.*  
*unis.*  
*mf*  
*vo*  
*p*  
*cresc.*

S. *mp cresc.* Мы все по-бе-ди-ли, Мы все же по-бе-  
 A. *cresc.* у-си-ли-ях на-ших вра-гов, *f*  
 T. *cresc.* слы-ши-мых у-си-ли-ях на-ших вра-гов.  
 B. *cresc.*

Picc. *as* *cresc.* *if espress.*

F1. *cresc.*

Ob. *III* *as XII* *as* *I II* *as* *I II* *III*

C.j. *as* *cresc.*

Cl. *cresc.*

Cl.b.

Fag. *as* *f* *cresc.* *vcl.* *bd.*

C.fag.

I. *a2*

Cor. III *a2*

V. *a2*

Vi.

Tr-be. *f*

Tr-ni. *I* *mf* *III*

Tube. *cresc.* *dim.* *rit.* *dim.*

T-ro. *pp* *cresc.*

P-tti.

T-tan cp.

Arpe. *cresc.*

Piano. *cresc.*

S. - ди - ли, по - бе - ди - ли, по - бе - ди - ли, се - го - дня мы, се -

A. *cresc.*

Coro I. *cresc.*

T. *cresc.*

B. мы все же по - бе - ди - ли, по - бе - ди - ли, се -

*cresc.* *arco* *uniss.* *non div.*

*cresc.* *arco* *espr.* *non div.*

*cresc.* *arco* *espr.* *non div.*

*cresc.* *arco* *espr.* *non div.*

*cresc.* *arco* *espr.* *non div.*

*cresc.* *arco* *espr.* *non div.*

S. *mf* *dim*

A. *mf* *dim*

T. *mf* *dim*

B. *mf* *dim*

Fl.  
Ob.  
C. j.  
Cl.  
Cl. b.  
Fag.  
C. fag.

I III  
Cor II IV  
Vi.  
Tr. ba.  
Tr. ni.  
Tuba

mf ma non troppo  
mf ma non troppo

Timp.  
Cassa  
Bombo

S.  
A.  
Coro I  
T.  
B.

mf  
лед сло-ман во всех кон-цах ми-  
Ау.  
ле-д сло-ман

89

Picc. Fl. Ob. C.j. Cl. picc. Cl. Cl. b. Fa. C. fa. I II Cor. III IV V VI Tr. be Tr. ni Tube Timp. S. A. Coro I T. B.

- вес - на я ма - хи на сви - чу - та смес - та, и в э - том вся суть и

Musical score for page 134, featuring woodwinds, brass, percussion, and vocal soloists. The score includes various musical notations such as dynamics (mf, f, a3), articulation (accents), and phrasing slurs. The vocal parts have Russian lyrics.

a2

91

135

Violin I (V-I) *ff espress.*

Violin II (V-II) *ff espress.*

Viola (VI) *ff espress.*

Cello (VI-VII) *ff espress.*

Double Bass (VI-VIII) *ff espress.*

Woodwinds (Flute, Clarinet, Bassoon) *mf*

Trumpets (Tr-ti) *ff espress.*

Trumpets (Tr-ni) *mf*

Tuba *mp*

Drums (P-tti, Cassa, Bantu) *p*

Arpegiated strings (Arpe) *mf*

Tr-ti

Tr-ni

Tuba

P-tti

Cassa  
Bantu

Arpe

S.

A.

Coro I

T.

B.

Chorus I (Soprano, Alto, Tenor, Bass) *ff espress.*

Violin I (V-I) *mf*

Violin II (V-II) *mf*

Viola (VI) *mf*

Cello (VI-VII) *mf*

Double Bass (VI-VIII) *mf*

Woodwinds (Flute, Clarinet, Bassoon) *mf*

Trumpets (Tr-ti) *ff espress.*

Trumpets (Tr-ni) *mf*

Tuba *mp*

Drums (P-tti, Cassa, Bantu) *p*

Arpegiated strings (Arpe) *mf*

Violoncello (Vcllo) *mf*

Double Bass (Basso) *mf*

91

Lyrics: *ce - so - дия мбл, ce - ро дия мбл, мо - жем*

Lyrics: *есть*

Picc  
Fl.  
Ob.  
C. j  
Cl. picc  
Cl. I  
Cl. II  
Cl. III  
Cl. b  
Fag  
C. fag

Cor. I  
Cor. II  
Cor. III  
Cor. IV  
v. vii  
vi. viii  
Tr. ba  
Tr. ni  
Tuba

Arpe

S.  
A.  
T.  
B.  
Solo I

празд-но-вать на-мь по-бе-ды, мы мо-жем празд-но-вать по-

Orchestral accompaniment for the vocal solo.

T-no  
ob.

Arpe

S.

A.

Coro I

B.

I Solo

Woodwind parts: Flute I, Flute II, Clarinet I, Clarinet II, Clarinet III, Bassoon I, Bassoon II, Bassoon III, Contrabassoon.

Violin I part: *I Solo*, *p*, *mf*.

Violin I part: *pp*.

Woodwind parts: Flute I, Flute II, Clarinet I, Clarinet II, Clarinet III, Bassoon I, Bassoon II, Bassoon III, Contrabassoon.

Violin I part: *pp*.

Woodwind parts: Flute I, Flute II, Clarinet I, Clarinet II, Clarinet III, Bassoon I, Bassoon II, Bassoon III, Contrabassoon.

S.

A.

T.

B.

мер - на - я по - ступь эсе - лез-ных ба - таль. о - нов про - ле - та - ри - а -

Violin I part: *arco*, *p*, *mf*.

Woodwind parts: Flute I, Flute II, Clarinet I, Clarinet II, Clarinet III, Bassoon I, Bassoon II, Bassoon III, Contrabassoon.

Fl. I II  
Ob. I II  
Cl. I II III  
Cl. b  
Fag. I II  
C. fag.

pp  
dim.  
pp  
mf un poco espress.  
mf dim.  
pp

Tr. ba.

con sord.  
I Solo  
pp

T. po. ob.  
Cassa  
Bombo  
Ударн.  
Пад. к-та

p  
mp dim.  
VI pp  
p 2 2 2 2 2 2

S.  
A.  
Coro I  
T.  
B.

нам нуж-на мер-на-я по-ступь же-

Pizz.  
pp  
Pizz.  
pp  
Pizz.  
pp

Fl. I II

Cl. I II

Fag. I II III

C. fag.

Tube

Cassa  
Bolsa

Ударник  
рад. к-та

95

div

ppp

diva3

Oboi

Clarinetti

Clarinetto basso

Fagotti

Contrafagotto

83

*p* pesante

*p* pesante

Corni

Trombe

Tromboni

Tuba

Арп

Piano

Coro I

I Varianti

B.

II Varianti

*p*

*f*

У-хо-дя от нас, то - ва-рищ Ле-нин за-ве-щал нам дер-жать бы-со-ко и хра-нить в чис-то-

Coro II

Violini I

Violini II

Viola

Violoncelli

I varianti

Contrabassi

II varianti

Senza sord.

*div.* pesante

*p* pesante

*div.*

*p*

mp cresc  
a3  
mp  
p  
mp cresc  
mp cresc  
p pesante cresc.

p pesante mp

senza arpeggiare  
mp pesante cresc.  
mp pesante cresc.

Coro I

S.  
A.  
T.  
B.  
- те ве-ли-ко-е зва-ни-е чле-на пар-ти-и.  
mf  
p

Coro II

S.  
A.  
T.  
B.  
Кля-нем-ся те-бе то-ва-рищ Ле-нин, что мы свя-то вы-пол-ним  
mp cresc.  
mp cresc.  
mp cresc.

mf  
p  
p  
p

98 147

*mf pesante*  
*f*  
*a2*  
*f*  
*mf pesante*  
*f*  
*mf pesante*  
*f*  
*mf pesante*  
*f*  
*mf pesante*  
*f*

*mp pesante*  
*f*  
*mp pesante*  
*f*

*senza arpeggiare*  
*mf*  
*f*  
*mf pesante*

Coro I

S. *mf*  
У-хо-дя от нас то-

A. *mf*  
У-хо-дя от нас то-

T. *mf*  
У-хо-дя от нас то-

B. *mf*  
У-хо-дя от нас то-

Coro II

S. *f*  
кля-нем-ся те-бе, то-ва-рищ Ле-нин, что мы счаст-ливо выпол-ним э-ту тво-ю за-пове-дь.

A. *f*  
кля-нем-ся те-бе, то-ва-рищ Ле-нин, что мы счаст-ливо выпол-ним э-ту тво-ю за-пове-дь.

T. *f*  
кля-нем-ся те-бе, то-ва-рищ Ле-нин, что мы счаст-ливо выпол-ним э-ту тво-ю за-пове-дь.

B. *f*  
кля-нем-ся те-бе, то-ва-рищ Ле-нин, что мы счаст-ливо выпол-ним э-ту тво-ю за-пове-дь.

98 *senza sord.*

*unis.*  
*p*  
*mp*  
*pizz.*

Fl.  
Ob.  
C. j.  
Cl.  
Cl. b.  
Fag.  
C. fag.

Woodwind and reed section staves including Flute, Oboe, Clarinet in C, Clarinet in Bb, Bassoon, and Contrabassoon.

I  
II  
Cor  
III  
IV  
Tr. ne  
Tuba  
Cassa  
ob.

Brass and percussion section staves including Cor Anglais I-IV, Trumpet, Tuba, and Cymbal/Drum.

Arpe  
Piano

Arpeggio and Piano section staves.

S.  
A.  
Coro I  
T.  
B.

S.  
A.  
Coro II  
T.  
B.

-ва-рищ Ле-нин за-ве-щал нам хра- мить и ук-реп-лять Дик-та-ту-ру про-ле-та-ри-а-та.

Кля-

23  

Вариант Прокофьева  
 Нхор а 2 тажа

С.  
 А.  
 Т.  
 В.  
 Coro II  
 -нем - ся те - бе, то - ва - рищ ле - ния, что мы не по - ща - дим сво - их сил для то - го что - бы вы - пол - нить

99

un poco accelerando

Poco più mosso

Picc. I II  
 Fl. I II III  
 Ob. I II III  
 C. j.  
 Cl. piccolo  
 Cl. I II III  
 Cl. b.  
 Fag.  
 C. fag.

Cor. I II III IV  
 Tr. b.  
 Tr. ni  
 Tube  
 Piatti  
 T-tam  
 cp.

Arpe  
 Piano  
 Bapman  
 S.  
 A.  
 Coro II  
 T.  
 B.

с ч е с т ь - ю и з - т ы  
 TBO - ю з а - н о -  
 BeAb.

arco un poco accelerando

Poco più mosso

molto rit.

101

Meno mosso  
(Tempo I)

151

molto rit.

101

Meno mosso  
(Tempo I)

This musical score page includes the following parts and markings:

- Instrumental parts:** T-но, Cassa больш, ОРК, ГАРМ., S., A., and B.
- Vocal parts:** Solo I (Soprano, Alto, Tenor, Bass) and Solo II (Soprano, Alto, Tenor, Bass).
- Lyrics (Solo I):**  
-ва-рищ Ле-нин, за-ве-щал нам у-креп. лять все-ми си-ла-ми со. юз ра-бо-чих и крес-тьян
- Lyrics (Solo II):**  
кля-
- Performance markings:** *mp*, *cresc.*, *f*, *mezzo.*, and *f*.

Fl.

Ob.

Clj.

Cl. pic.

Cl.

Cl. b.

Fag.

C. fag.

Cor.

Tube

T. no.

Cassa

барабан

орк.

гарм.

S.

A.

Соло II

T.

B.

нем - ся те - бя То - ва - ри - цы, Ле - нин, что мы с че - стью вы - пол - ним и э - ту тво - ю за - по -

molto rit.

Picc. *f* *mf*

Fl. *f* *mf*

Ob. *f* *mf*

C. j. *f* *mf*

Cl. picc. *f* *mf*

Cl. *f* *mf*

Cl. b. *f* *mf*

Fag. *f* *mf*

C. fag. *f* *mf*

Cor. *f* *mf*

Tr. be. *f* *mf*

Tr. ni. *f* *mf*

Tuba *f* *mf*

*dim* *p*

M. p. *f* *mf*

M. b. *f* *mf*

T. *f* *mf*

C. p. *f* *mf*

PK *f* *mf*

APM *f* *mf*

*dim.* *p. ten.*

S. *f* *mf*

A. *f* *mf*

Coro II *f* *mf*

T. *f* *mf*

B. *f* *mf*

molto rit.

*arco* *f* *mf*

*arco* *f* *mf*

*arco* *f* *mf*

*f* *mf*

*f* *mf*

*f* *mf*

*f* *mf*

*f* *mf*

*f* *mf*

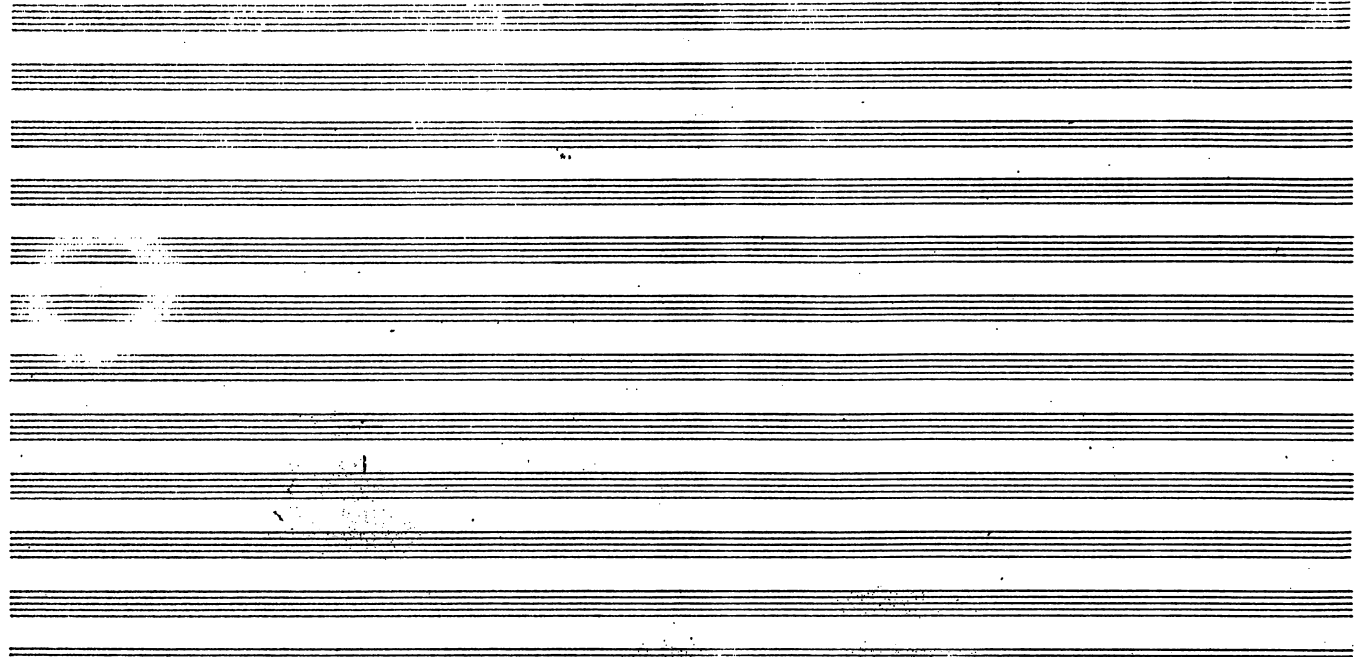

103

Tr. ba *espress.*

Воен.  
орк.

S.  
A.  
Соро I  
Т.  
В.

*mp*

У-хо-дя от нас, то-ва-рич, до-ни-м. За-ве-щал

103

accelerando

Poco più mosso

I

Picc  
Fl.  
Ob.  
Cl. picc  
Cl.  
Cl. b  
Fag.  
C. fag.

Cor.  
Tuba

Piatti  
T-tam  
ob.  
Tr. bc  
Ten.  
B. O.  
Bas.  
T. po

Coro I  
T.  
B.

*cresc.*  
нам у-креп-лять и рас-ши-рять со-юз рес-пуб-лик

Coro II  
S.  
A.  
T.  
B.

кля-нем-ся те-

accelerando

Poco più mosso

В. О.

Fourth system of the musical score, featuring vocal lines and piano accompaniment. It includes the Russian lyrics: "Кля - нем - ся! - Кля - нем - ся! - Кля - нем - ся!".

Соро I

Fifth system of the musical score, featuring vocal lines and piano accompaniment. It includes the Russian lyrics: "Кля - нем - ся! - Кля - нем - ся! - Кля - нем - ся!".

Соро II

105

Cl. b.  
Fag.  
C. fag.

Cor  
Tuba

орк  
гарм

S.  
A.  
Coro I  
T.  
B.

105

Cassa  
больш

S.  
A.  
Corno I  
T.  
B.

вер - ность прин - ци - лам ком - му - нис - ти - чес - ко - го ин - тер - на - цио - на

Fl. I, II, III  
Ob.  
Cl. I, II, III  
Cl. b.  
Fag.  
C. fag.

Cor.  
Tuba

Timp.  
T. ro ob.  
Cassa  
В. ОРК

ОРК  
ГАРМ.

S.  
A.  
Coro I  
T.  
B.

S.  
A.  
Coro II  
T.  
B.

Кля-нем-ся те-бе, То-ва-рищ, Ле-нин, что мы не-ло-ша-дим сво-ей

S.  
A.  
T.  
B.

Solo I

Для То - го, что - бы у - кре - лить и рас - ши - рить со -

S.  
A.  
T.  
B.

Solo II

эксиз - ни

a2  
 a3  
 Vln I  
 Vln II  
 Vla  
 Vcl  
 Cb  
 Fl I  
 Fl II  
 Obo  
 Clar  
 Bsn  
 Tr-ni  
 Tube  
 T-ho  
 P.tti  
 cassa  
 T-tan  
 Arpe  
 V. Opk  
 Opk  
 ГАРМ.  
 S. A.  
 Coro I  
 B.  
 S. A.  
 Coro II  
 B.  
 Lento  
 pizz  
 #pizz.  
 #pizz.  
 #

Attacca

Flauti

Oboi

Corno inglese

Clarinetti

Clarinetta basso

Fagotti

Contrafagotto

I-II

Corni III-IV

V-VI

Trombe

Tromboni e Tube

Timpani

Tamburo m.

Cassa m.

Piano

Орк. гарм.

108 Allegro energico

Violini

Viola

Violoncelli

Contrabassi

picc. Fl. Ob. C. j. cl. picc. Cl. cl. b. Fag. C. fag.

Measures 166-170. Dynamics: p, mp, cresc.

Cor. Tr-ba. Tr-ni. Tube. Timp. T-bo.

Measures 166-170. Dynamics: p, cresc.

Piano Opk. Capm.

Measures 166-170. Dynamics: cresc.

Measures 166-170. Dynamics: cresc, arco.

168 a3

F1.

Ob.

C.J.

Cl. picc.

Cl.

Cl. b.

Fag.

C. fag.

a2

Cor. II

Cor. III

Cor. IV

V. VI

Tr. ba

Tr. ni

Tuba

III Sola

I Sola

Timp.

Cassa

ob.

Piano

Opk.

CapM

Fl. *a3*

Ob. *f a3*

C.j. *f*

Cl. picc. *f*

Cl. *a3*

Cl. b. *f*

Fag. *a3*

C. fag. *f*

Cor. *f marcato*

Tr. ba. *I* *mf*

Tr. ni. *III*

Tube. *I* *mf*

T. ho. *mf*

Cassa ob.

Piano *f*

Opk.

Capm.

*pizz*

*arco ten.*

*f ten.*

*f ten.*

Fl. I II

Ob.

C. j.

Cl. picc.

Cl.

Cl. b.

Fag.

C. fag.

Cor. I II

Tr. ni

Tuba

T. ro

unis. arco

f. unis. arco

unis. arco

C. PACIFIC

I  
Fl. I  
Fl. II  
Ob.  
C. j.  
Cl. picc.  
Cl. I  
Cl. b.  
Fag.  
C. fag.

113

174 Senza rit. 114 Poco meno

Fl. I *p espress.*

Ob.

C. j. *espress.*

Cl. 22 *Cl. in B muta in A* *espress.*

Cl. 23 *Cl. in B muta in A* *espress.*

Cl. b. *p espress.*

Fag. 23 *p*

C. fag.

Tr. neu.

Tuba *f*

Cassa  
Bomb.

Arpa

senza rit. 114 Poco meno

Cl. in A

Cl. b.

C. fag.

Archi

Musical score for strings. Dynamics include *pp dolce* and *Con sord. V*. There are also accents and slurs.

116 Listesso tempo

Listesso tempo

Ob.  
Cl.inA  
Cl.b.  
C.fag.

mp dolce  
dim.  
pp  
p

Archi

mp  
dim.  
pp  
p  
unis.  
p dolce  
unis.  
p dolce

Ob. II  
Cl.  
Cl.b.  
C.fag.

mp  
p

Archi

mf  
espress.  
p  
div.

Picc. Fl. Ob. I II III Cl. picc. Cl.

Cor. Tr. ba Tr. ni Tube

I-IV a4 I-VIII a8

Timp.

Piano

Opk. гарм

unic.

G.P. 120

G.P.  
G.P.  
G.P.  
G.P.  
G.P.  
Clin A muta Cl.in B<sub>b</sub> p  
Cl.in A muta Cl.in B<sub>b</sub> p

G.P.

G.P.  
G.P.  
G.P.  
G.P.  
G.P.

G.P.

G.P.

G.P.

G.P.  
G.P.

G.P.

G.P.  
G.P.

G.P. 120

G.P.  
G.P.  
G.P.  
G.P.  
G.P.  
senza sord.  
senza sord.  
ff brusco  
senza sord.  
ff brusco  
senza sord. n

Cl. b. *a3*

Fag.

C. fag.

Cor.

Tr. ba.

Tr. ni I

Tr. ni II

Tr. ni III

Tr. ni IV

Tuba I

Tuba II

Timp.

Cassa  
Bomba

Arpe

Piano

*f pesante e energico*

*f pesante e energico*

*f pesante e energico*

*f pesante e energico*

I.III.V a3

II.IV.VI. a3

Cor.

I

II

Tr. ba

III

IV

senza sord V

*f* pesante ed energico

*f* pesante ed energico

Timp.

T-ro

Picc.  
Fl.  
ob  
c.j  
Cl.  
Fag.  
C.fag

Cor  
Tr.-be  
Tr.-ni  
Tuba  
Trombo.

Piano

opk.  
rapm

185

*a2* *espress.*

*a3* *f* *espress.*

*ii.iii* *f* *espress.*

*I*

*III*

*f*

*mf*

*f* *recco*

*f* *div.* *pizz.*

*f* *div.* *pizz.*

*f* *div.* *pizz.*

*f* *div.* *pizz.*

*f* *div.* *pizz.*

Picc. <sup>a2</sup>

Fl. <sup>a3</sup>

I

Ob. II

III

C. j

Cl. picc.

Cl.

Fag.

C. fag.

Cor

Tr-be

Tr-be

Tuba

T-ro

Cassa

Piano

Opk.

rapm.

124

Cl

Cl. b.

Cor.  
I. III. VII. a4  
II. IV. VI. VIII. a4

Tubg  
I  
II

T-ro  
ob.

Piano

Opk.  
Opk.

Dynamic markings: *mf*, *cresc.*, *f*, *dim.*, *secco*

Rehearsal marks: #

Cl. *pp*

Cl. b. *pp*

T-ro *ppp*

Piano *pp*

125 *div. arco*  
*mp dolce*

Archi *pp*

Cl. *pp*

Cl. b. *pp*

Poco rall.

Meno mosso

126 Soli

ob.

c.j.

c1.

c1. b.

Poco rall.

126

Meno mosso

Anchi

Pochiss. rit.

a tempo

Fl.

ob.

c.j.

c1.

Pochiss. rit.

a tempo

Con sord. arco

mp espress.

Con sord. arco

mp espress.

mp espress.

127

Fl. I  
Fl. II  
Cl. I  
Cl. II

*pp*  
*p dolce*  
*pp*  
*p dolce*

127

*mp* *espress.*  
*pp* *espress.*  
*mf*  
*mf*  
*mf*

128 Più mosso

Fl.  
Cl.  
Cl. b

*p*  
*p*  
*p*

Cassa  
Bombo

*p*

128 Più mosso

*mp*  
*p*  
*p*  
*Pizz.*

Picc. Fl. I Ob. II III C.j Cl. picc. I II III Cl. b. Fag. C. fag.

mp cresc. mf

Tr. b. e. T. b. o. 6.

Piano

mp secco cresc. mf

ac ce le

p mf Pizz. mf

Picc. Fl. Ob. C.j. Cl. picc. Cl. Cl.b. Fag. C.fag.

I.N. II.V. Cor. V.vii. VI.viii. Tr-be Tr-hi Tube Timp. T-go. Cassa ob.

Piano

OPK. rapm.

129

Picc. I  
 Fl. a3 p  
 Ob. p a3  
 C. j. p  
 Cl. picc. mp  
 Cl. p  
 Cl. b. p  
 Fag. Pa3 p  
 C. fag. p

Cor. I, III, IV  
 Tr. ba. I  
 Tr. ni.  
 Tube.  
 Timp. p  
 T. ro. ob. p

Piano  
 Opk. rpbm

arco  
 unis.  
 non div.  
 arco unis.  
 cresc.  
 simile  
 non div.  
 div.

33  

I. Vn 2  
 I. Vla  

*f marcato*  

Empty musical staves for the fourth system.

33  

Picc. *f* **132**

F1. *f* *a3*

Ob. *f* *a2* *a3*

C. j. *f*

C1. *f* *a3*

C1. b. *f* *a2*

Fag. *f* *a2*

C. fag. *f*

Cor. *f* *a4* I. II. III. IV.

Tr. ne. *f* *a4*

Tube *f* *a4*

T. no. ob. *f* *a4*

Cassa *f* *a4*

Bomb. *f* *a4*

Arpe *f* *a4*

Piano *f* *a4*

Opk. *f* *a4*

rap. *f* *a4*

**132**

unis. V. arco *f*

unis. V. arco *f*

unis. arco *f*

arco *f*

*pizz.*

Picc. *a2 b10*

Fl. *a3 b10*

Ob. *a3 b10*

C.j.

Cl. picc. *b10*

Cl. *b10*

Cor.

Tr. be. *a2 b10*

Tr. ni *a2 b10*

Tuba *a2 b10*

Timp.

T. ro

Cassa ob.

Piano

opk. rapm.

135 Andante assai  $\text{b}\flat$

Flauti piccoli  
Flauti  
Oboi  
Corno inglese  
Clarinetto piccolo  
Clarinetti  
Clarinetto basso  
Fagotti

I. III. V. as

Corni  
Trombe  
Tromboni  
Tube  
Cassa (membr)

Arpe

Arpe

Arpe senza arpeggiare  $f$

Arpe  
senza arpeggiare  $f$

Coro I

Coro I

Blank musical staves.

Andante assai

135 sul pontic.  $\text{b}\flat$

Violini I  
Violini II  
Viole  
Violoncelli  
Contrabassi

Picc. *a3* *f* 136

Fl. *f*

Ob. *a3* *f*

C. j.

Cl. picc. *f*

Cl. *f*

Cl. b. *f*

Fag. *a3* *f*

Cor. *II* *f* *I f* *V. VII VI. VIII*

Tr. be. *f* *a2*

Tr. ni

Tuba

Cassa

Bomb.

Arpe

S.

Coro I

A. -та - те прои - ден. но. го пу - ти борь. бы.

T.

B.

*f* *Loco* *div.* 136 *Loco* *div.*

This page of a musical score contains the following parts and markings:

- C. fag. (C. Bassoon):** Features a melodic line with dynamics *f*, *p dolce*, and *p*. Includes a first ending bracket labeled "I".
- Piatti (Cymbals):** Shows rhythmic patterns with dynamics *p* and *f*.
- Celesta:** Provides a rhythmic accompaniment with dynamics *f* and *p*.
- Vocal Soloists (Soprano, Alto, Tenor, Bass):**
  - Soprano (S.):** Dynamics *mf*, *f*.
  - Alto (A.):** Dynamics *mf*, *f*.
  - Tenor (T.):** Dynamics *mf*, *f*.
  - Bass (B.):** Dynamics *mf*, *f*.
- Instrumental Ensemble (Bottom):** Includes piano and celesta parts with dynamics *f*, *p*, and *p tranquillo*. Features complex rhythmic patterns with triplets and first ending brackets labeled "I".

Lyrics for the vocal soloists include: "ли - ше - ний" and "при -".

Empty musical staves for the fourth system, measures 150-153.

Fl.

Cl.

Fag

C.fag

Cor. I

Tr-be

Tuba

Cassa  
sonbu

Celesta

Arpe

Piano

S.

A.  
T.  
B.

un poco cresc.

mf

mp

p

f

при -

как о - ни до - би - лись все - мир - но и - сто - ри - чес - кой по - бе - ды.

un poco cresc.

un poco cresc.

un poco cresc.

un poco cresc.

mf

non div.

p

f pesante

Arco

f pesante

139

A series of empty musical staves, likely representing a section where the instruments are silent or the vocalists are resting.

210

140

Cl.

Cl. B.

Fag.

C. fag.

Cassa

Больш.

Воен.

орк.

Arpe

Piano

Empty musical staves for various instruments and voices in the fourth system.

140

Воен. орк.

Воен. орк.

Воен. орк. (Military Orchestra) score with dynamics: *dim.*, *p*, *mf*, *cresc.*

С.

А.

Соро I.

Т.

В.

класс, на - ше кре - стьян - ства, на - шу тру - до - вы

Chorus I (Соро I) score with lyrics and dynamics: *dim.*, *p*, *cresc.*

*f espress.*

S. *p* э - то дви - га - ет вне - ред *f* и под - ни

A. *p* *f*

T. *p* *f*

B. *p* *f*

ин - тел - ли - ген - ци - ю.

Poco rit. Poco meno

Coro I  
S.  
A.  
T.  
B.

Coro II  
S.  
T.

Poco rit. Poco meno

Picc. Fl. Ob. C. j. Cl. picc. Cl. Cl. b. Fag. C. fag.

Cor. Tr. ba. Tr. ni. Tube. Timp. T. no. Piatti. Boes. Opk.

Opk. Gapm. S. Coro I. Coro II.

144 Poco più mosso

и мо-би-ли-зу-ет на на-бу-ю  
и мо-би-ли-зу-ет

Ob.

Tr-ni  
T-ni  
Piatti  
Cassa  
Bamb.

Arpe

Opk.  
rapm.

Musical score for Oboe (Opk.) and Clarinet (rapm.). The Oboe part has dynamics like *f*. The Clarinet part has dynamics like *mf*.

S.  
A.  
T.  
B.

Coro I

но-бу-ю боб-бу  
на + но-бу-ю боб-бу

АЛЯ за-во-е- ба-ни-я АЛЯ за-во-е-

Musical score for Chorus (Soprano, Alto, Tenor, Bass) and strings. The vocal parts have lyrics in Russian. The string parts have markings for *arco*, *mf*, *f*, and *pesante*.

219

-tard. **146** Andante molto

Violins I, II, III, IV, Violas, Cellos, Double Basses, Flutes I, II, III, Clarinets I, II, Bassoons, Saxophones, Trumpets I, II, Trombones I, II, Tuba, Euphonium, Trombone, Timpani, Snare Drum, Cymbals, Tom-toms, Anvil, Soprano, Alto, Tenor, Bass.

низ - ма

-tard. **146** Andante molto

T-ro  
Piatti  
ob.  
Cassa  
Bombu  
T-tam  
ob.  
Bombu
