

Piano

# РОМЕО И ДЖУЛЬЕТТА

ТРЕТЬЯ СЮИТА

С. Прокофьев

## 1. Ромео у фонтана

Andante assai

почисс. rit.

1 Andante

*mf staccato*

4

5

*Poco meno mosso.*

6

*pp*

7

# 2. Утренний танец

6 Allegro

Four sets of empty musical staves are provided at the bottom of the page, consisting of two treble clef staves and two bass clef staves, for additional notation or practice.

4

Poco meno

11

ff con brio

ff

ff

12

Sl. I, Ob. I

Two sets of empty musical staves at the bottom of the page.

6 13

ff con Brio

14

3. Джульетта

16 Moderato, quasi allegretto 17 Andante dolce

poco ritard. 19 Allegretto

8 21

22

*accelerando* 23 *Andante dolce* 24

4 10 8

25 *Fl. a 2* *poco rit.* 26 *Moderato, quasi allegretto*

6 2 9

27 *C. ingl.*

8 1

*4. Кормилица*

28 *Andante assai. Scherzando* 29

8 1

10

*p* *pff*

5. Утренняя серенада

33 *Andante giocoso*

8 - - -

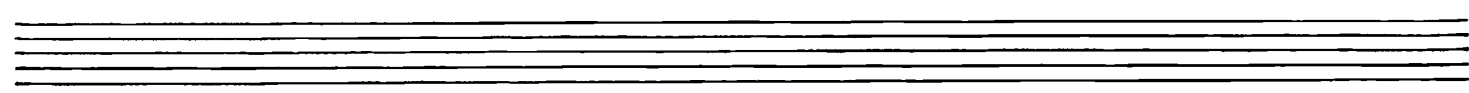

24 8 11

8 35 mp

36 37 8 7

12 8 38

12 8 38

8 38

8 38

39

39

39

40

40 7

41

42

Two sets of empty musical staves at the bottom of the page.

# 6. Смерть Джульетты

43 *Lazhetto*

2

1

*p*

*mp legato*

1

1

1

1

1

1

1

1

1

*ritard.* 48 *a tempo*

1

1

4

*ritard.*

49 *Meno mosso*

50

1

6

5