Z 73754

# TROIS VALSES

OEUVRES POSTHUMES

PAR

## FREDERIC CHOPIN

TRANSCRIT POUR
VIOLON ET PIANO
PAR

## F. PLOTÉNYI

RÓZSAVÖLGYI & Cie
EDITEURS DE MUSIQUE
BUDAPEST - LEIPZIG - BERLIN.

PESTI KÖNYVNYOMDA R.T. BUDAPEST.

# TROIS VALSES

## Nº I.

Oeuvres posthumes par Frederic Chopin.
*transcrit pour Violon et Piano par* F. PLOTÉNYI.

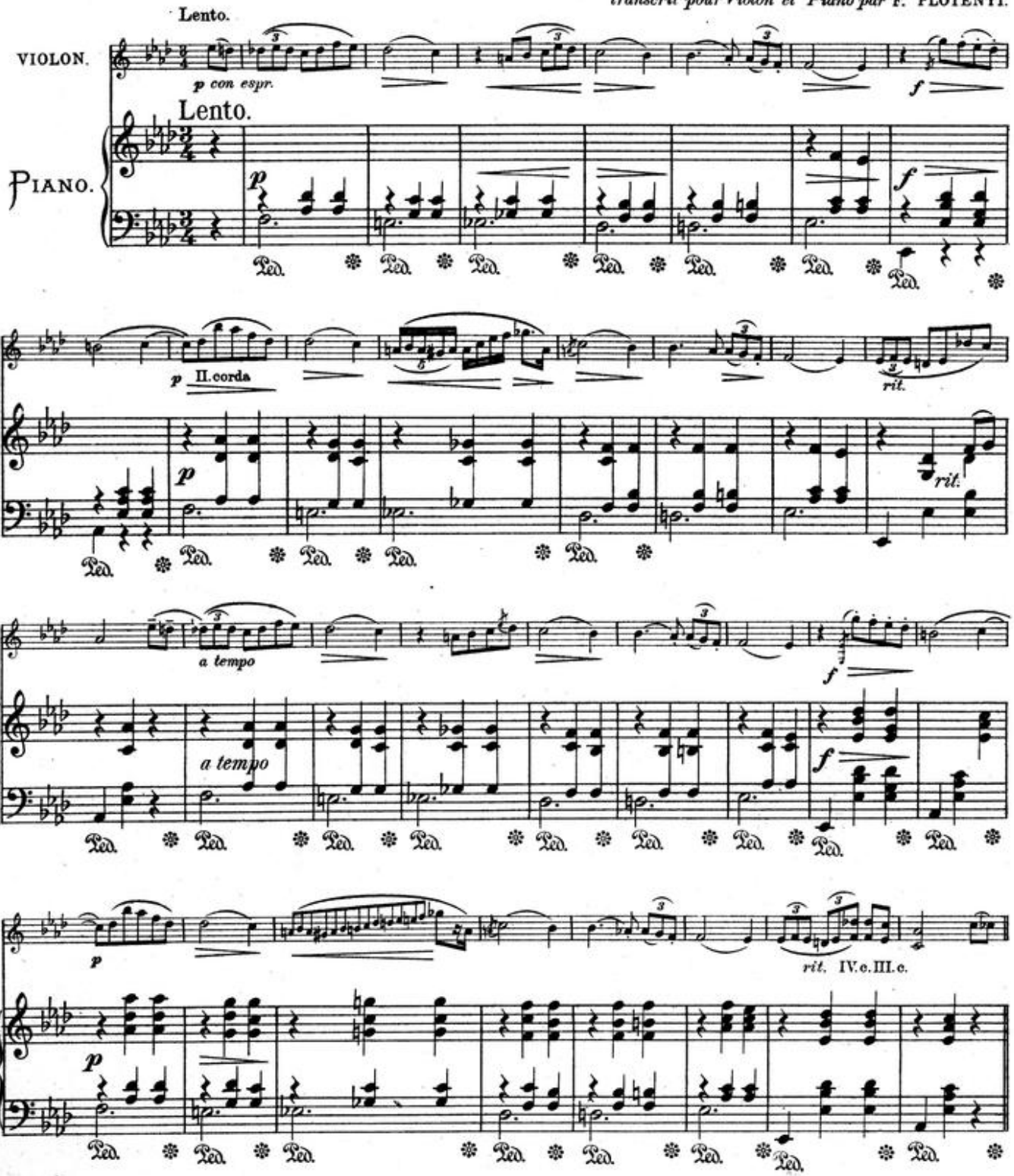


Copyright 1926 by Rózsavölgyi and Cº Budapest.



Pesti könyvnyomda r.t.

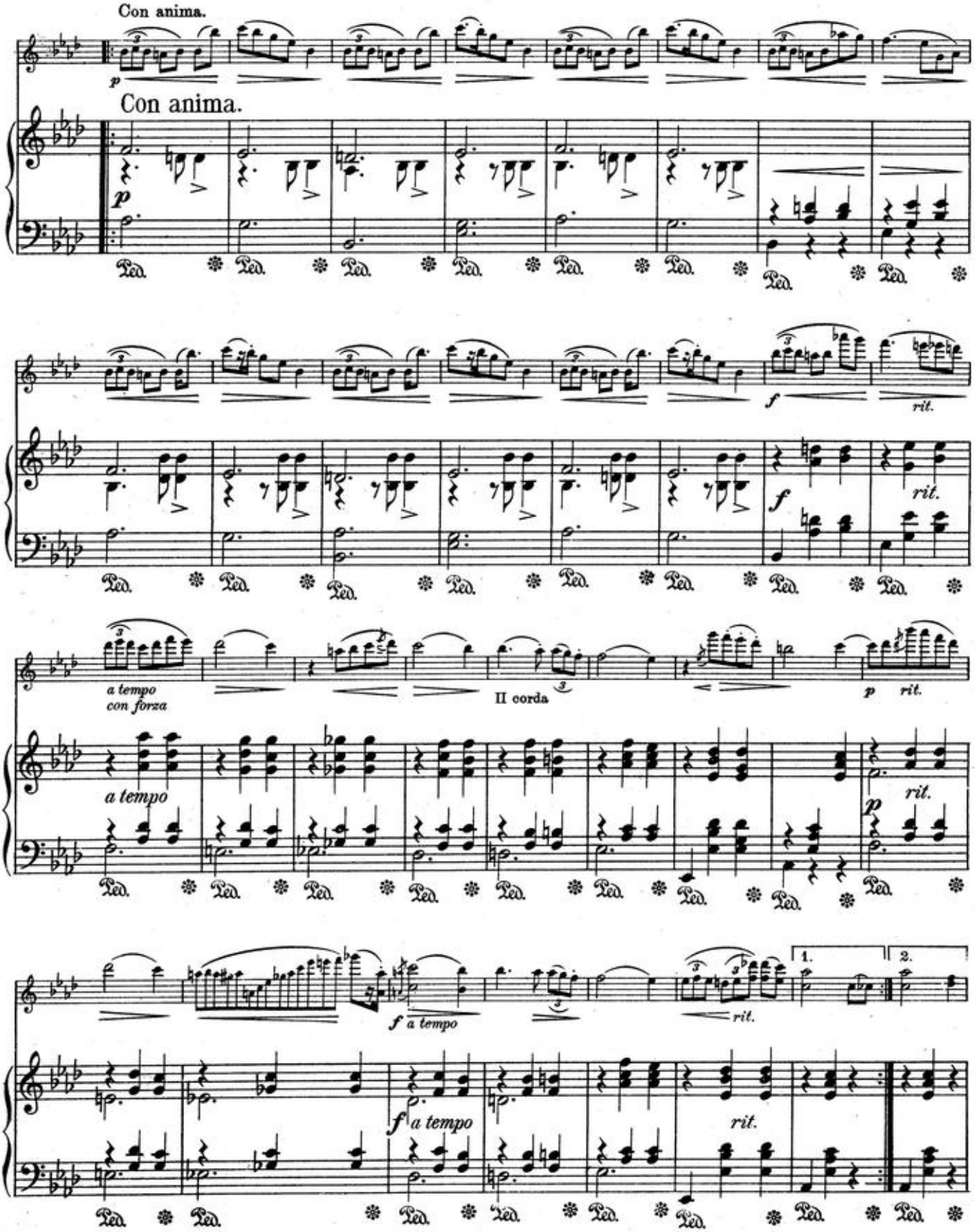
Con anima.
Con anima.
p
f
rit.
a tempo
con forza
II corda
a tempo
p
rit.
f a tempo
1.
2.

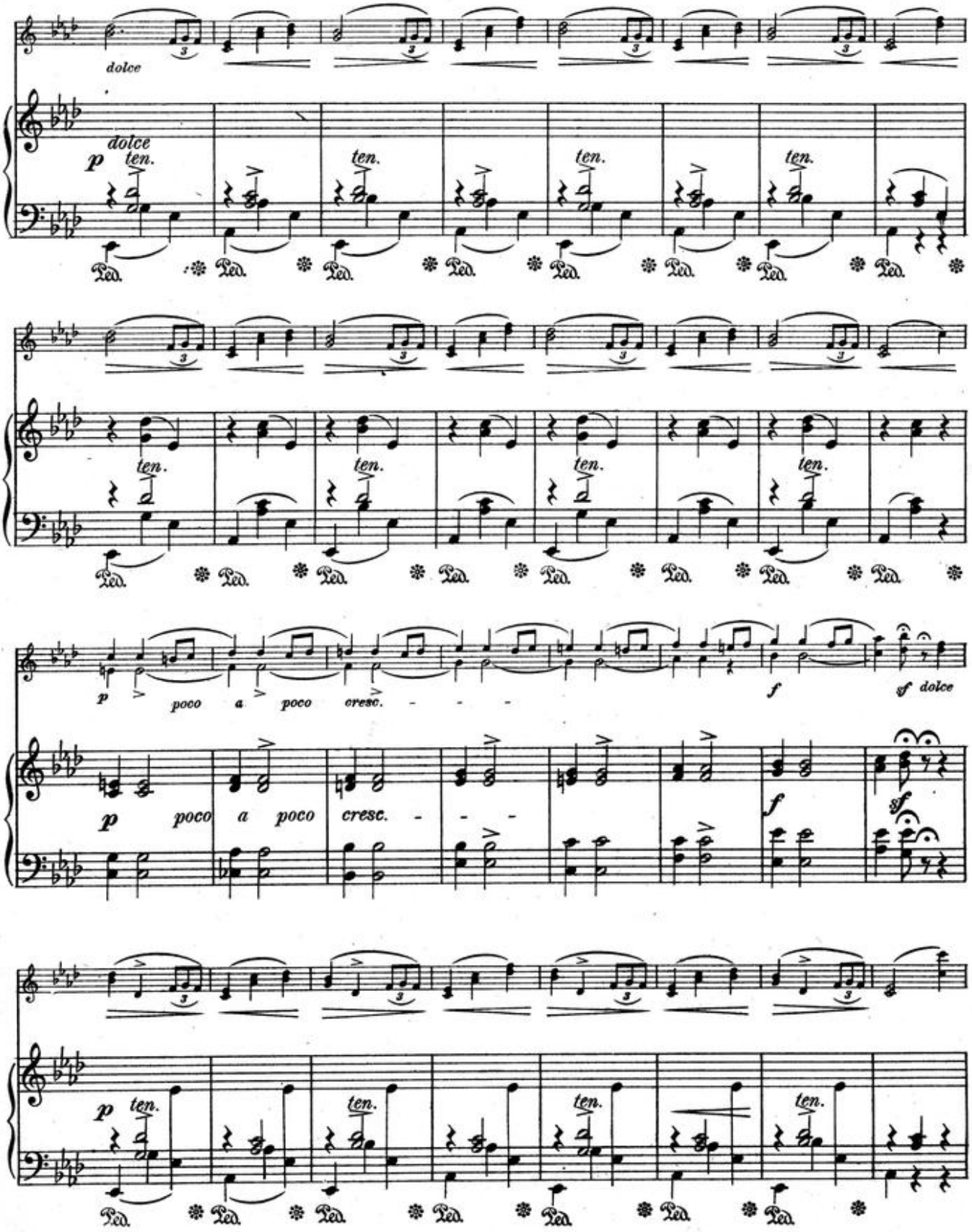
dolce
dolce
p
ten.
Ped.
p
poco a poco cresc.
f
sf dolce
sf

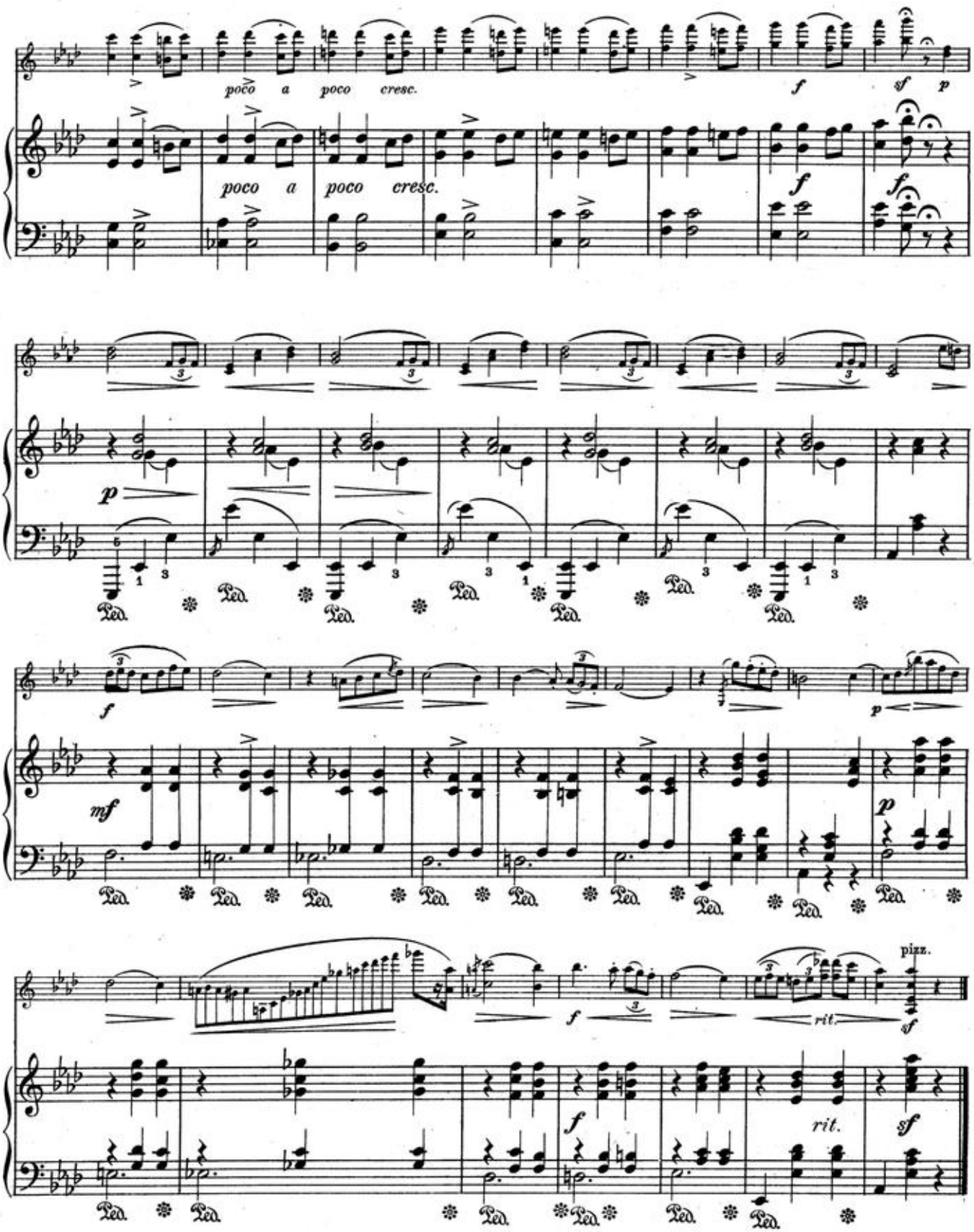
poco a poco cresc.
poco a poco cresc.
f
sf
p
f
f
p
f
mf
p
p
f
rit.
pizz.
sf
f
rit.
sf

# TROIS VALSES

## Nº II.

Oeuvres posthumes par Frederic Chopin.
*transcrit pour Violon et Piano par* F. PLOTÉNYI.

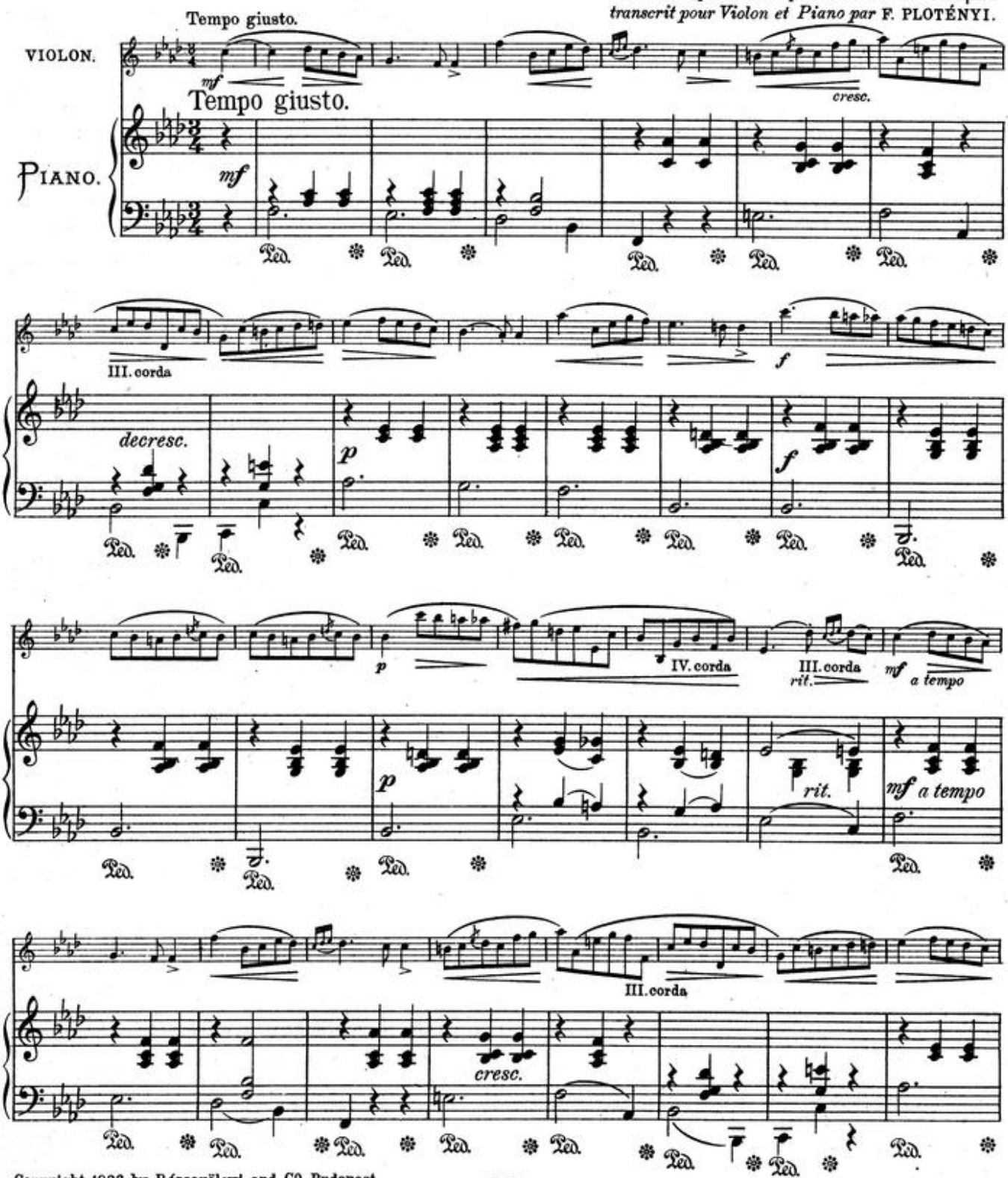


Copyright 1926 by Rózsavölgyi and Cº Budapest.

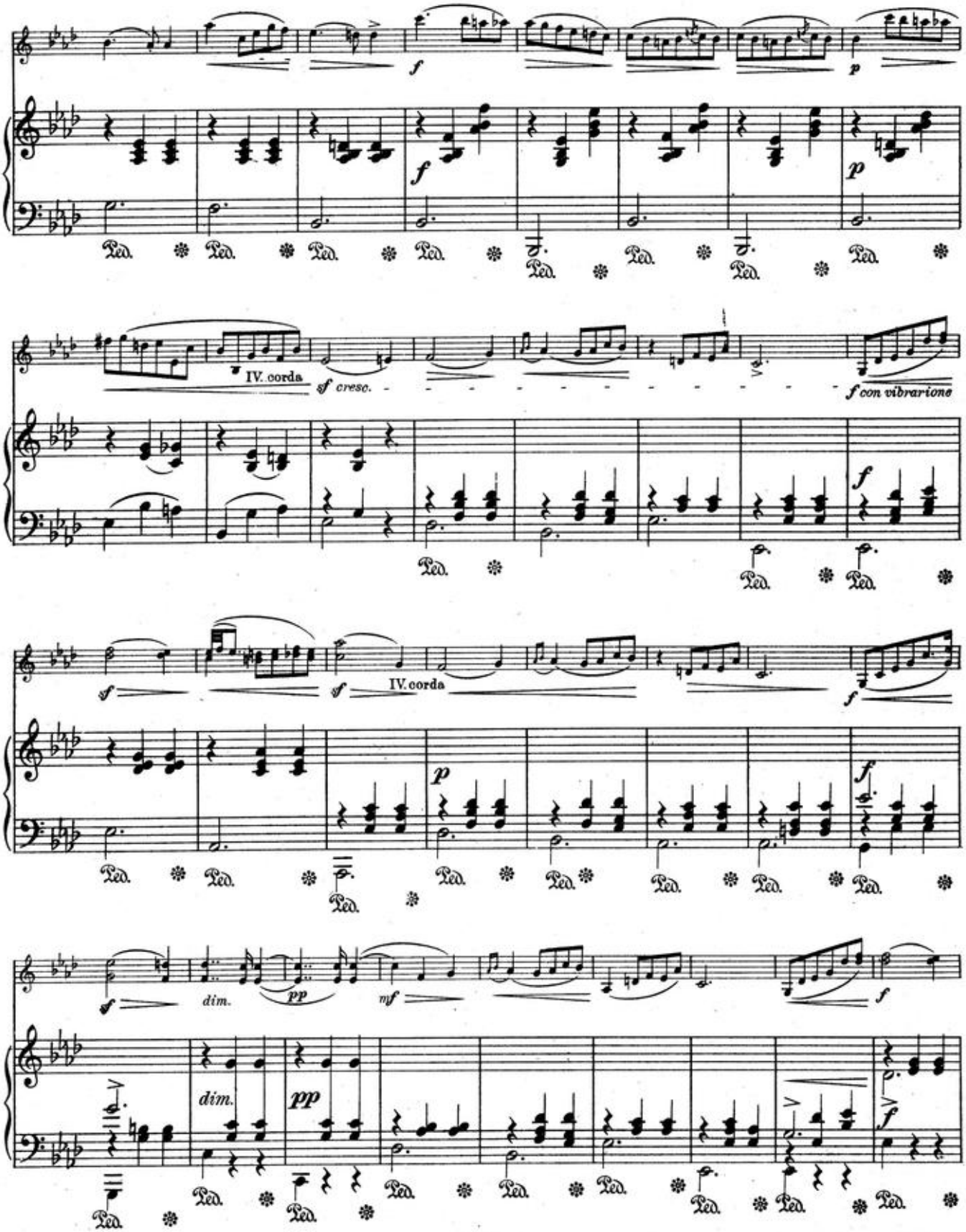
f
p
Ped.
IV. corda
sf cresc.
f con vibrarione
sf
dim.
pp
mf

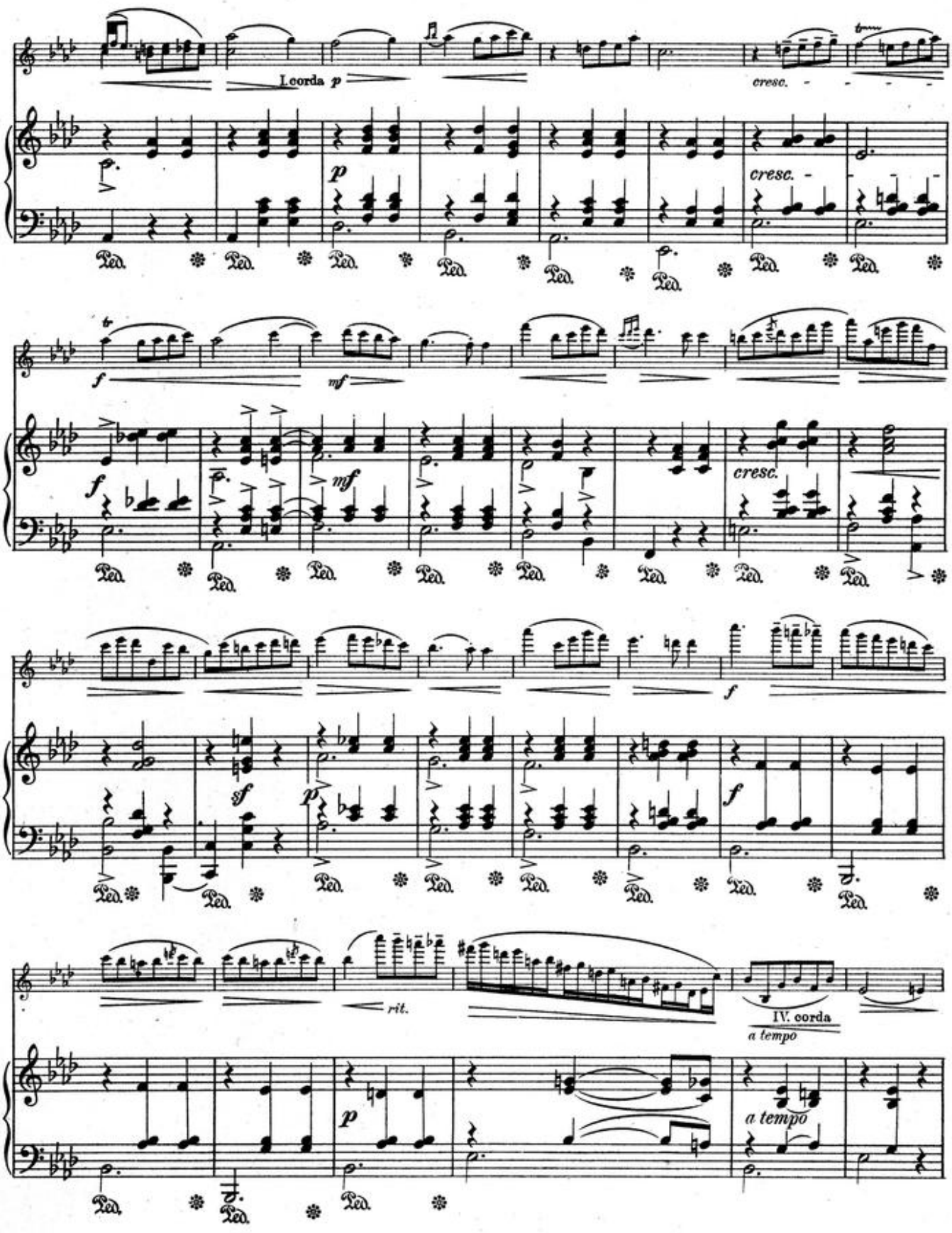
I. corda p
cresc.
cresc.
f
mf
cresc.
sf
rit.
IV. corda
a tempo
a tempo

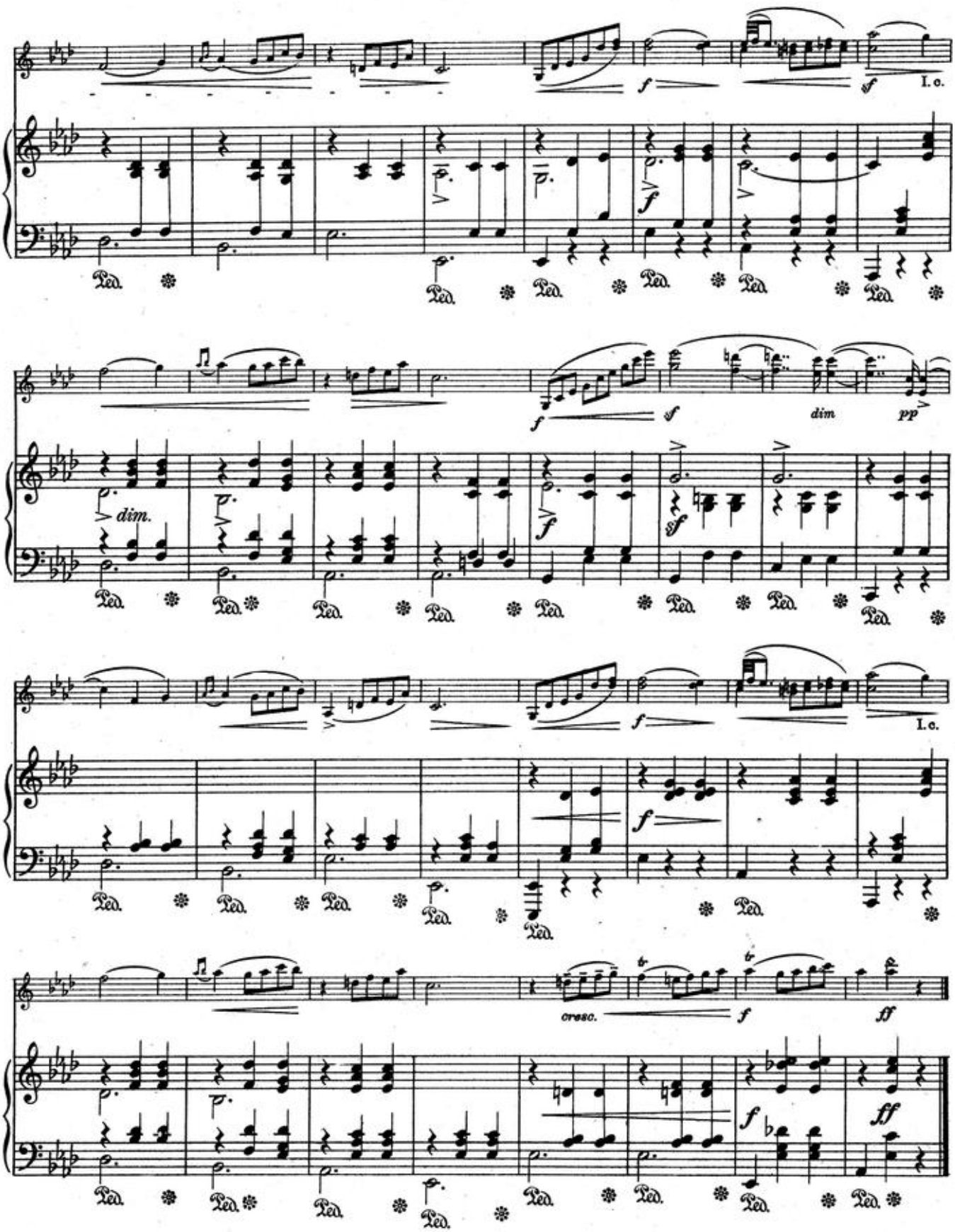
I. c.
dim.
dim
pp
cresc.
ff
Ped.

# TROIS VALSES

## Nº III.

Oeuvres posthumes par Frederic Chopin.
*transcrit pour Violon et Piano par* F. PLOTÉNYI.

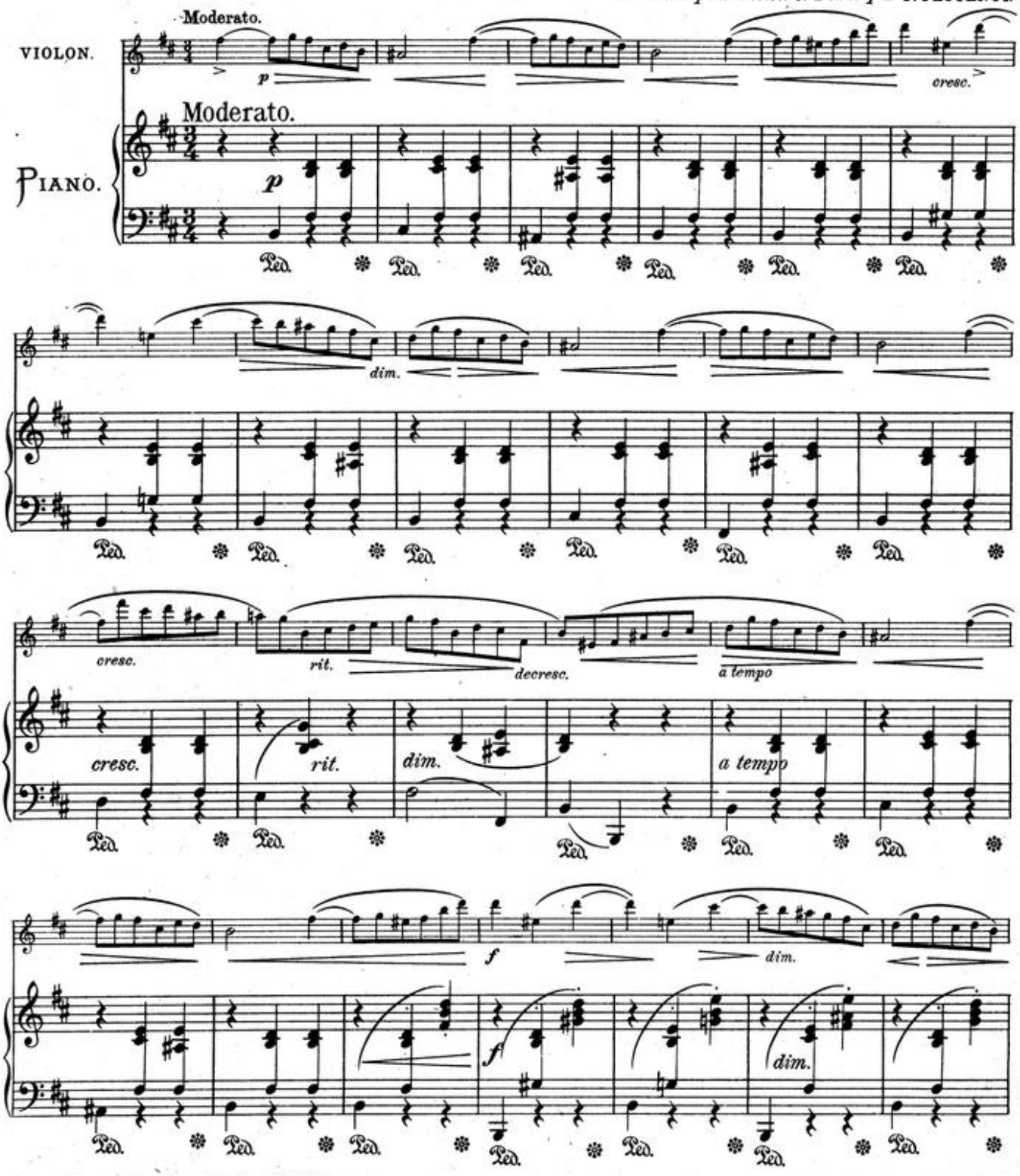


Copyright 1926 by Rózsavölgyi and Cº Budapest.

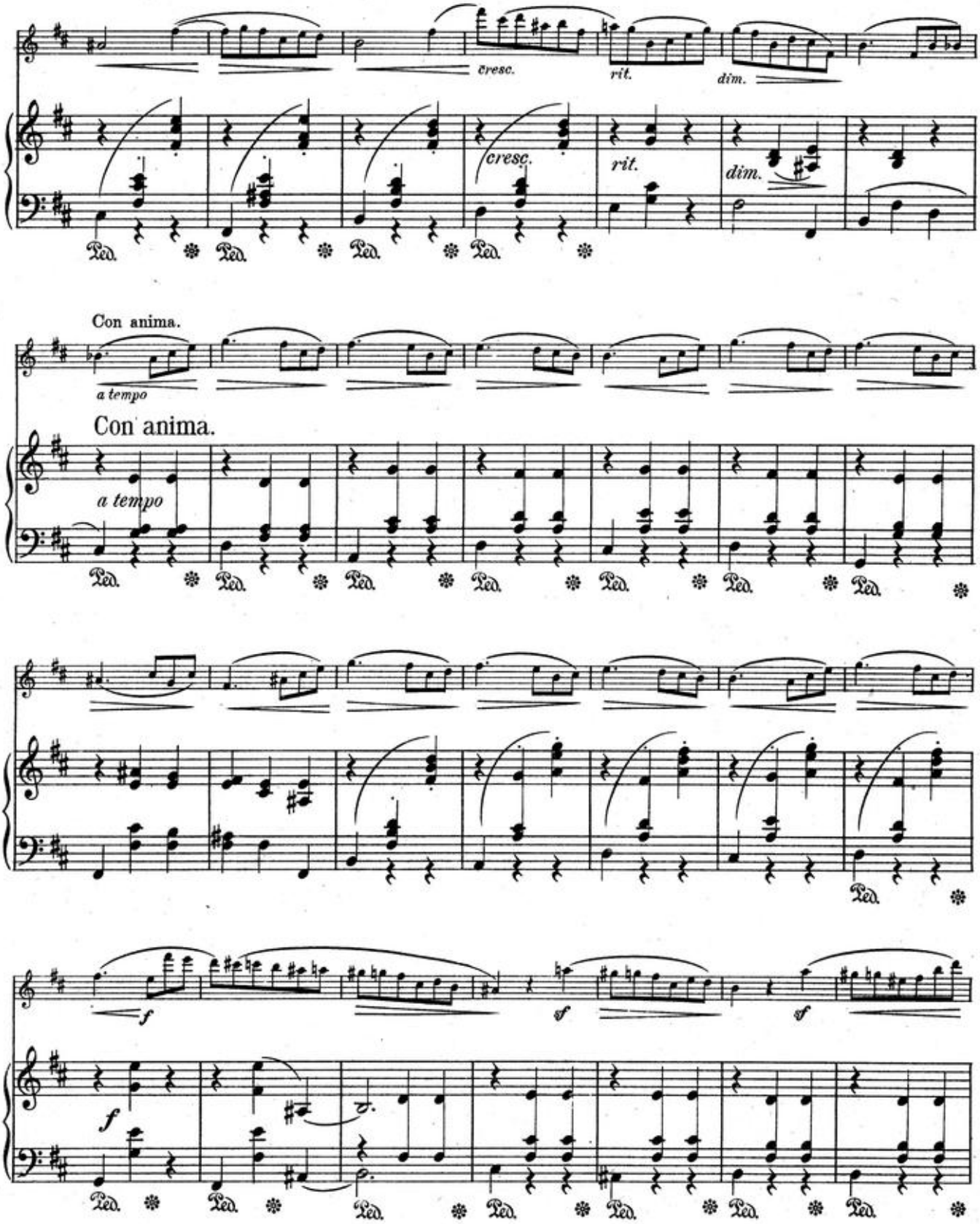
cresc.
rit.
dim.
cresc.
rit.
dim.
Con anima.
a tempo
Con anima.
a tempo
f
sf
sf
f
Ped.

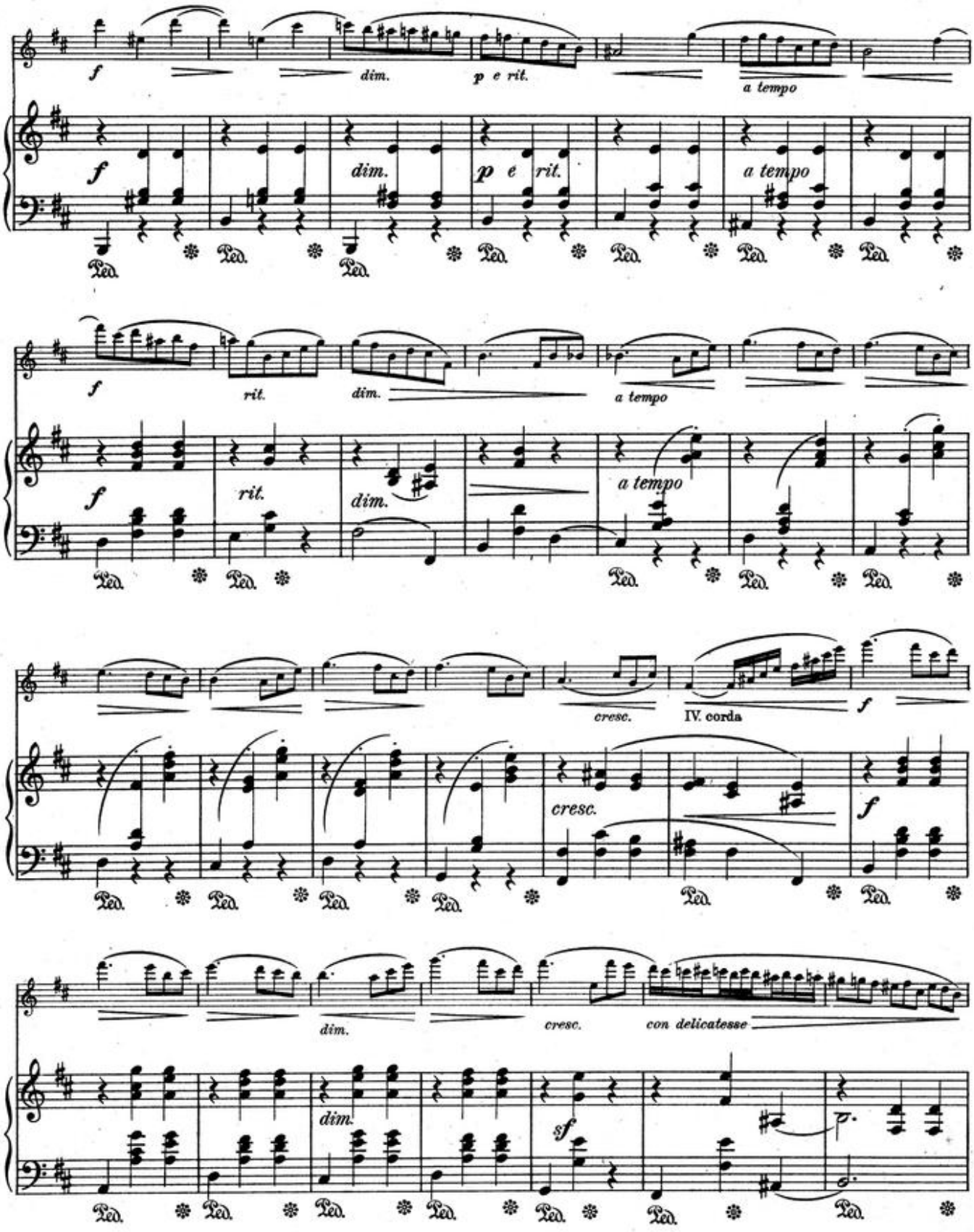
f
dim.
p e rit.
a tempo
f
dim.
p e rit.
a tempo
f
rit.
dim.
a tempo
f
rit.
dim.
a tempo
cresc.
IV. corda
f
cresc.
f
dim.
cresc.
con delicatesse
dim.
sf
p

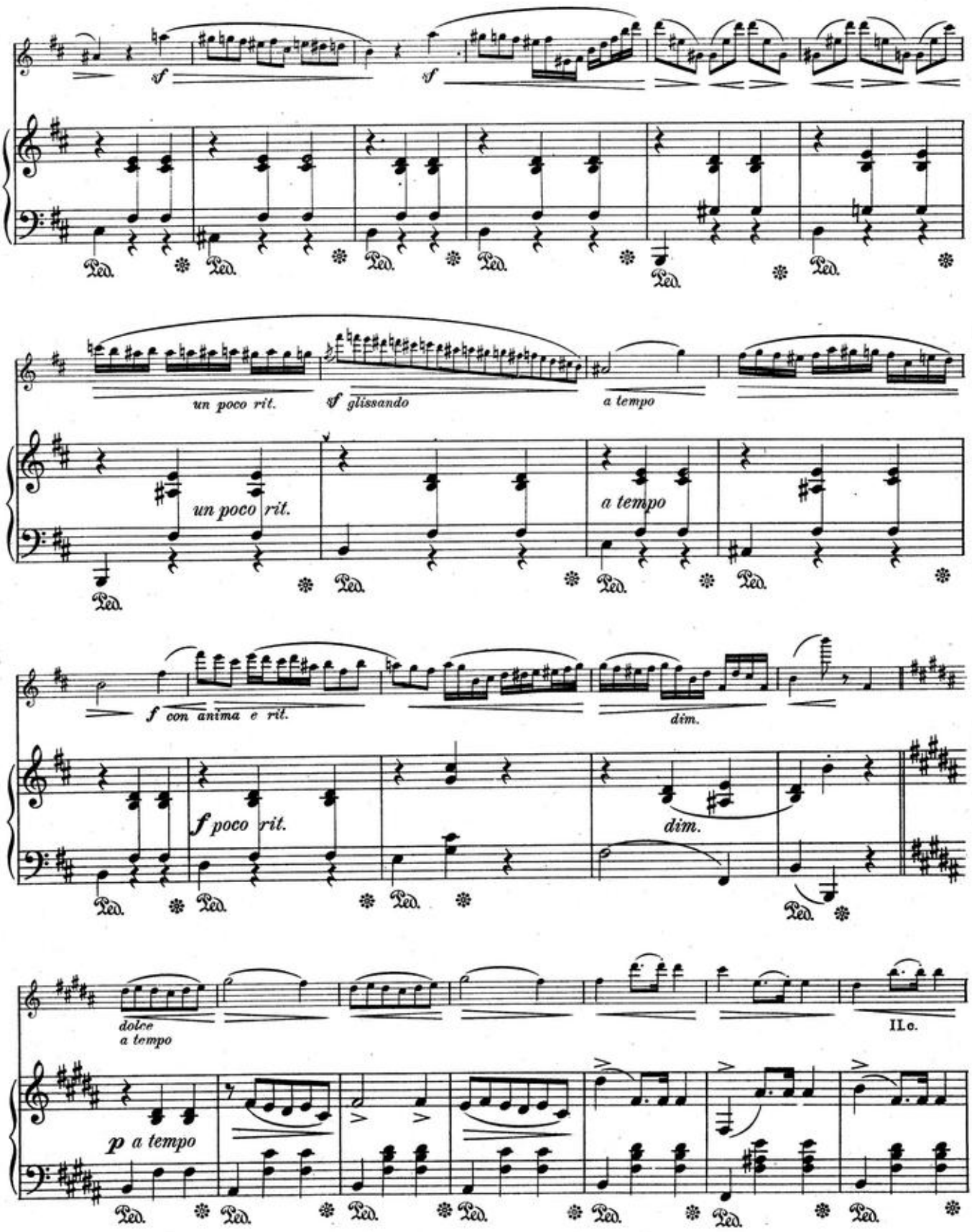
sf
sf
un poco rit.
sf glissando
a tempo
un poco rit.
a tempo
f con anima e rit.
dim.
f poco rit.
dim.
dolce
a tempo
II.c.
p a tempo

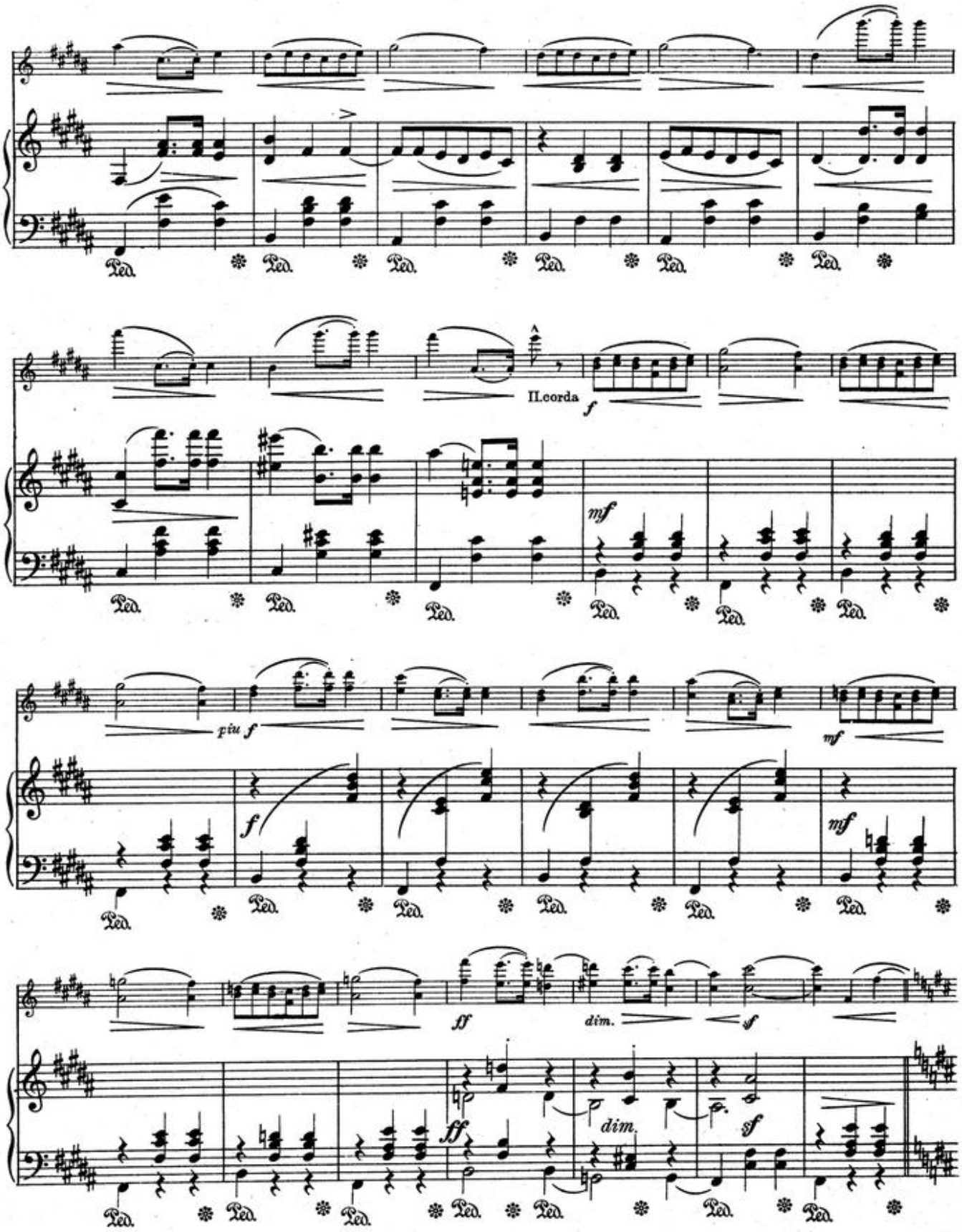
II.corda
f
mf
più f
f
mf
mf
ff
dim.
sf
ff
dim.
sf

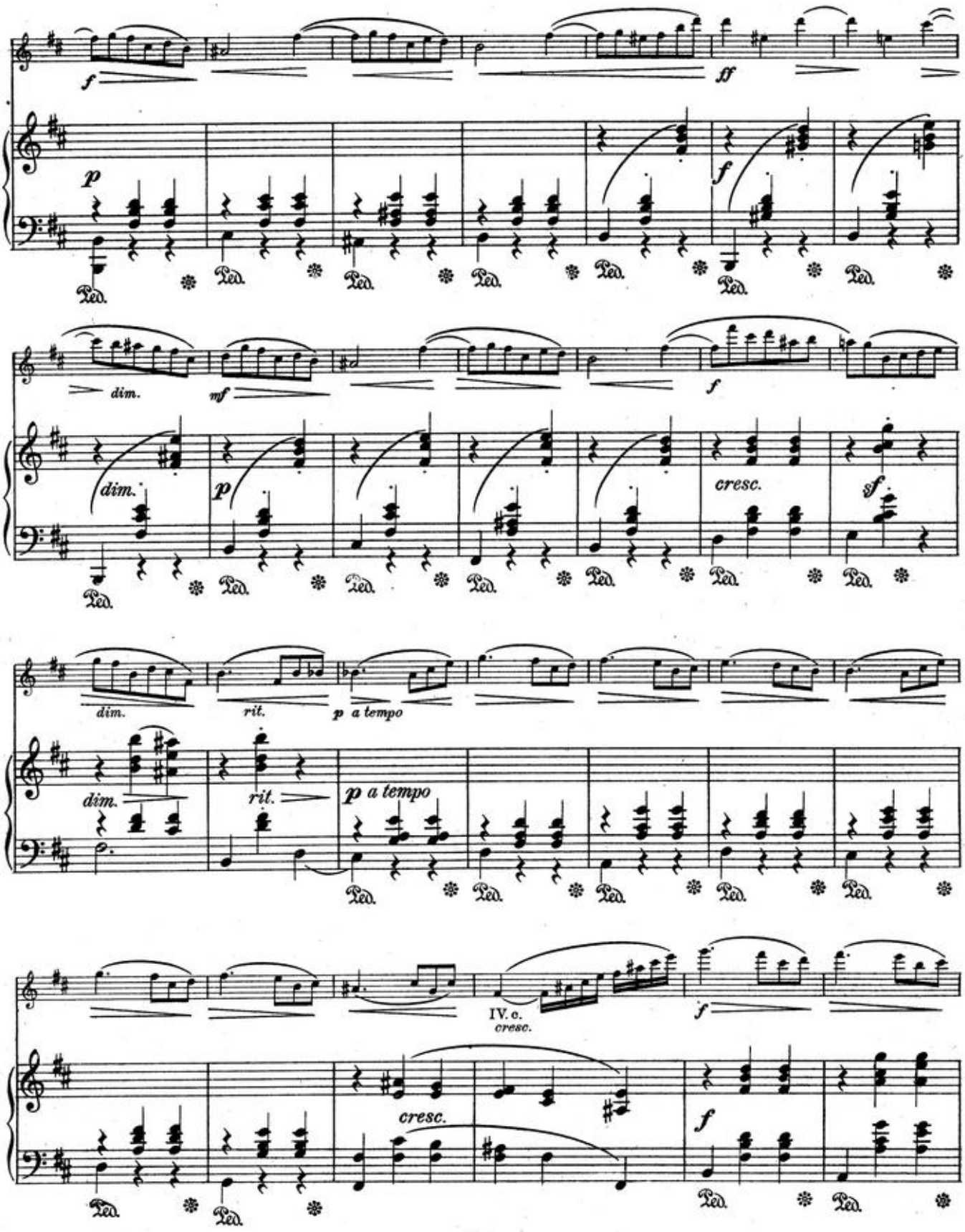
f
ff
p
f
dim.
mf
dim.
p
f
cresc.
sf
dim.
rit.
p a tempo
dim.
rit.
p a tempo
IV. c.
cresc.
f
cresc.
f
Ped.

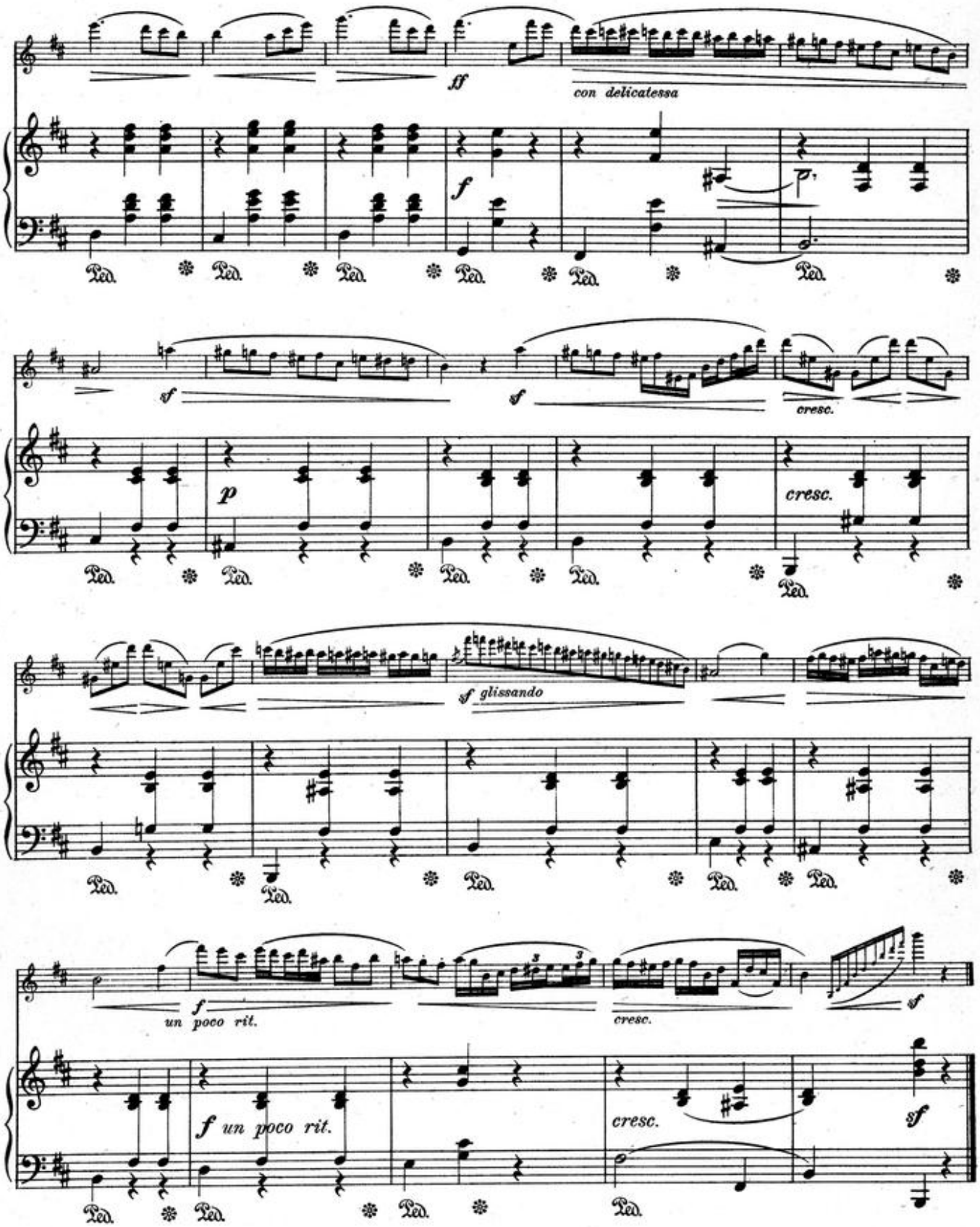


9302

85/754- 1963