

à Georges BARRERE

ANDANTE ET SCHERZO

pour Flûte et Piano

FLÛTE

ALBERT ROUSSEL

Op. 51

Andante (♩=52)

p *mf*

f *dim.*

p *p* *mf*

f *p* *mp*

Poco accel.

p *cresc.* *poco* *a* *poco*

Rit. **Tempo 1°**

f *mp* *f*

mf *p*

Rall.

mp *dim.* *p* *enchaînez*

Allegro con spirito (♩ = 120)

1

f

p

mp

f

Rit. a Tempo

mf *pp dolce*

mf

dim. *pp*

3

mf *cresc.* *f*

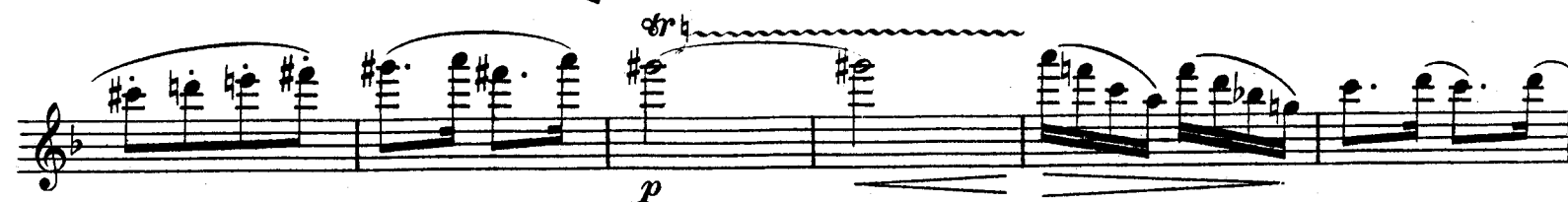
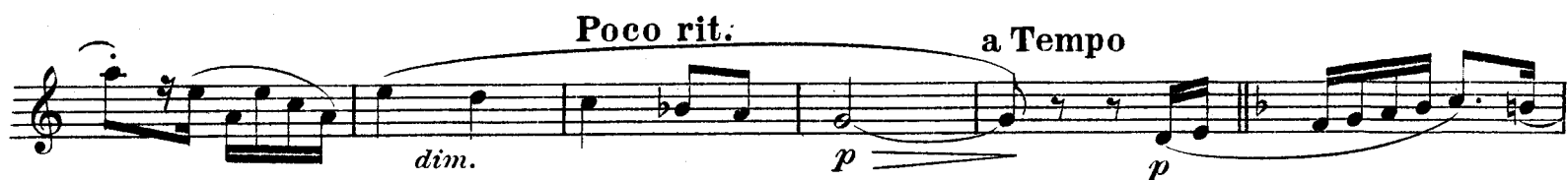

ANDANTE ET SCHERZO

pour Flûte et Piano

ALBERT ROUSSEL

Op. 51

FLÛTE

Andante (♩ = 52)

PIANO

Andante (♩ = 52)

p *mf*

p *mf*

f *dim.* *p*

f *dim.*

p *mf* *f* *p*

p *cresc.* *mf* *cresc.* *f* *p*

Poco accel.
mp *p* *cresc.* *poco a poco*

Poco accel.
p *cresc.* *poco a poco*

Rit. *Tempo 1°*
f *mp* *f*

Rit. *Tempo 1°*
f *mp* *p*

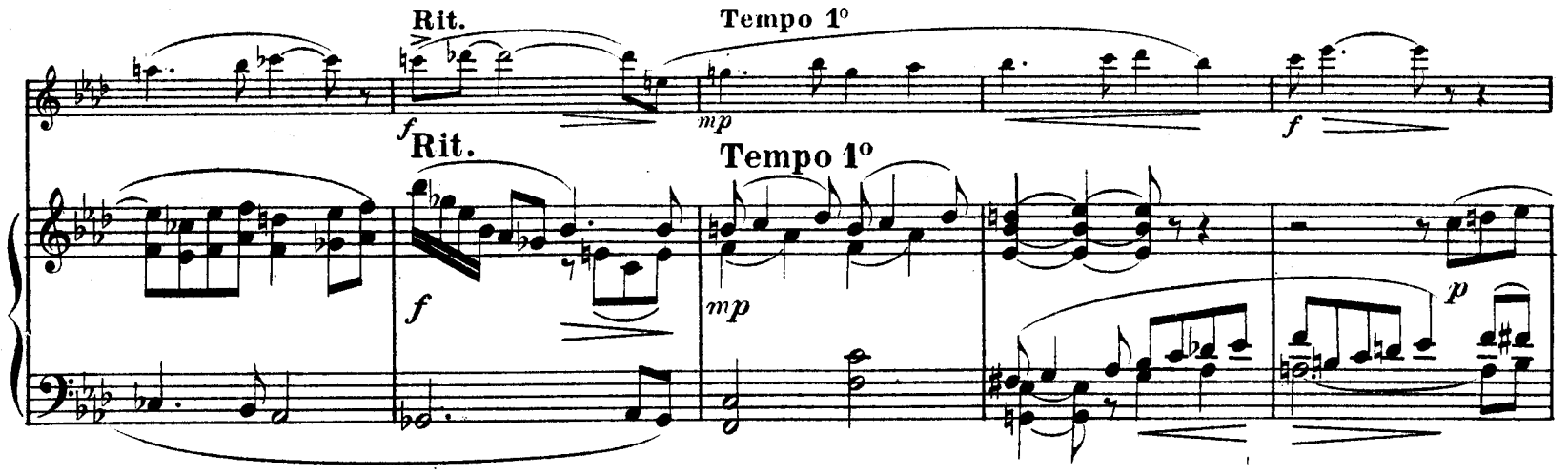

mf *cresc.* *mf*

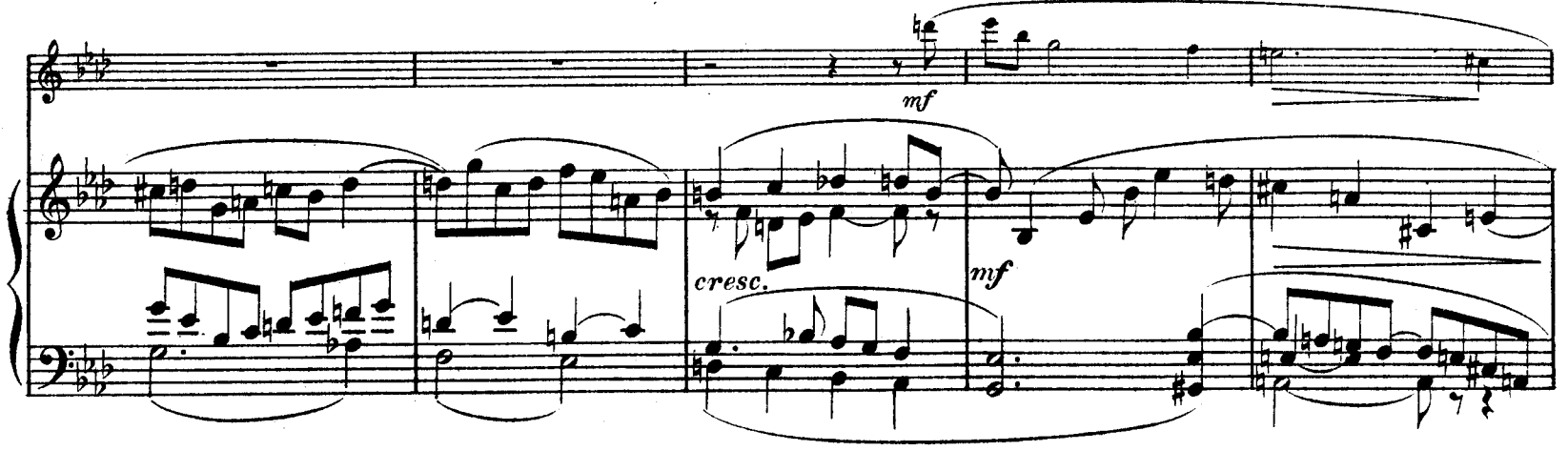

Cédez *Rall.*
p *mp* *dim.* *p*

Cédez *Rall.*
p *mf* *dim.* *p*

enchânez

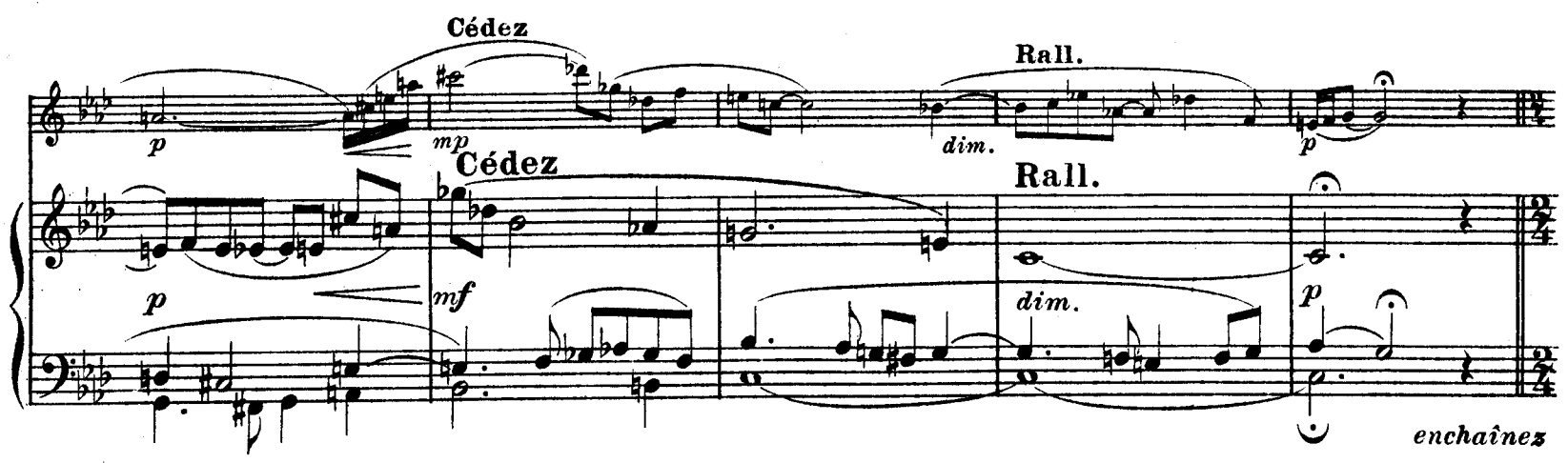

Allegro con spirito (♩ = 120)

Allegro con spirito (♩ = 120)

p

mp

f

mf **Rit.** *pp* **a Tempo dolce**

Rit. **a Tempo**

mf **p en dehors**

mf

dim.

p *mp* *cresc.*

pp *f*

mf *cresc.* *f*

mf *cresc.* *f*

pp mf

dim. p

trh. p cresc. mf p

pp pp
