

# V NOVÝ ŽIVOT

TROMBA I. C

Slavnostní pochod sokolský

JOSEF SUK

(1874 - 1935)

Slavnostně a jásavě (*Solennemente e giubiloso*)

Soli

*ff molto marc.* *sfz*

*sfz* GP

GP *ff* *sfz*

*sfz* 1 GP

GP *ff* *sfz*

*sfz* *sfz*

Živě a vesele (1) (*Allegro vivo e giocoso*)

*f sempre* *p*

*mf sempre f* *p*

*mf sempre f* *ff* *marc.*

*sempre marc.* *sfz dim.*

(2) *p*

TROMBA I. C

*p* *mf* *f sempre* *p*

*mf* *sempre f* *marc.*

*sempre marc.*

*sfz dim.* *p* ⑩

*mp* *f* *ten.* *ten.* *cresc.*

*marc.* ⑪ *ff* *ff* *sempre f* *sfz*

*sfz* *f* *ff* *sempre f* *sfz*

*più f* *f* *ff* *mf cresc.* ⑫ *f sempre f*

⑬ *Otvory nahoru (Padi-*  
*glione insù)* *f* *cresc.* *fff marc.*  
*(con tutta la forza)*

*fff* *fff* *sfz* ⑭ *Otvory nahoru (Padi-*  
*-glione insù)* *fff* *sfz* *fff*

*fff sempre ff* *fff* *sfz* *sfz*

*fff*

**JOSEF  
SUK**

(1874 - 1935)

**TOWARD A NEW LIFE**  
(V NOVY ZIVOT)

**TRUMPET II**

# V NOVÝ ŽIVOT

TROMBA II. C

Slavnostní pochod sokolský

JOSEF SUK

(1874 - 1935)

Slavnostně a jásavě (Solennemente e giubiloso)

Soli

*ff molto marc.*

Živě a vesele (Allegro vivo e giocoso)

*f sempre*

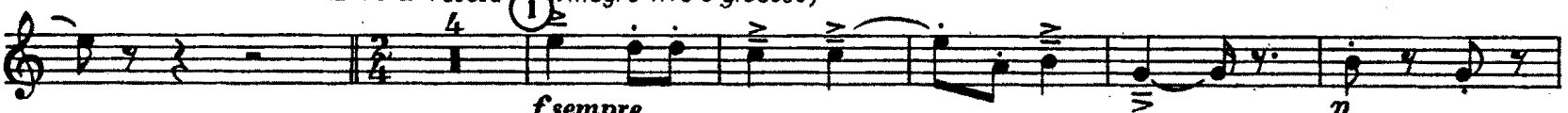

2 *p*

*cresc. mp cresc. marc. f ten. ten. marc. ff ff*

*sempre f sfz sfz f ff sempre*

*f sfz sfz f ff*

7. 2. *ff*

*molto p p*

3 1 4 *mf*

5 *mp mp più*

*marc. espress. p ff f ff*

6 *sempre f ff ff molto marc.*

7 *sempre marc.*

8 *sfz sempre ff f cresc. ff sfz sfz sfz ff*

*cresc. ff sfz sfz*

TROMBA II. C

9 *f sempre* *p* *mf*  
*sempre f* *p* *mf* *sempre f* *ff* *marc.*  
*sempre marc.*  
 10 *sfz dim.* *p* *ten.* *ten.* *cresc.*  
*p cresc.* *mp* *cresc. marc.* *f* *cresc.*  
 11 *marc.* *ff* *ff* *sempre f* *sfz*  
*sfz* *f* *ff* *sempre f* *sfz*  
 12 *più f* *sfz* *f* *ff sfz* *mf cresc.* *sf* *sempre f*  
 13 *sempre f* *cresc.* *ff marc.* (con tutta la forza)  
 -glione insù)  
 14 *fff sfz* *sfz* *fff* *ff marcatissimo*  
 Otvory nahoru (Padiglione insù)  
*fff* *sempre ff* *fff*  
*sfz* *sfz* *sfz* *rsffz*

# V NOVÝ ŽIVOT

TROMBA III. C

Slavnostní pochod sokolský

JOSEF SUK  
(1874 - 1935)

Slavnostně a jásavě (*Solennemente e giubiloso*)

*Soli*  
*ff molto marc.* *sfx*

*sfx* *sfx* 1 G.P.

G.P. *ff* *sfx*

*sfx* *sfx* 1 G.P.

G.P. *ff* *sfx*

*sfx* *sfx*

Živě a vesele (*Allegro vivo e giocoso*)

4 ① *f sempre* *p*

*mf* *sempref* *p*

*mf* *sempref* *ff* *marc.*

*sempre marc.* *sfx*

TROMBA III. C

2

5

*p cresc.*

*mp cresc. marc.*

*f*

*ten.*

*ten.*

*cresc.*

*marc.*

3

*ff*

*ff*

*sempre f*

*sfz*

*sfz*

*f*

*ff*

*sempre f*

*sfz*

*sfz*

*f*

1.

2.

3.

*ff*

*ff*

*molto p*

4

*p*

*poco espress.*

*pp*

*molto p*

5

*molto p*

6

*ff marc.*

*espress.*

*f*

*ff*

*sfz*

*sempre f*

7

*ff*

*ff molto marc.*

*sempre marc.*

8

*sfz*

*sempre ff*

*f*

*ff sfz*

*ff sfz*

*ff sfz*

*ff sfz*

9

*sfz*

*f sempre*

*p*

