

Tutti i diritti
sono riservati

SONATE

per 2 Violini, Violoncello e Continuo
(1621)

Violino II

FRANCESCO TURINI
(Herausgegeben von Gustav Leonhardt)

I. SONATA a doi Violini

VI. I

[cantabile]

A

VI. I

B [Allegro]

C

D

1

Violino II

II.
SONATA A TRE
a doi Violini e Basso
Secondo Tuono

Grave

Violino II

A
[Allegro]

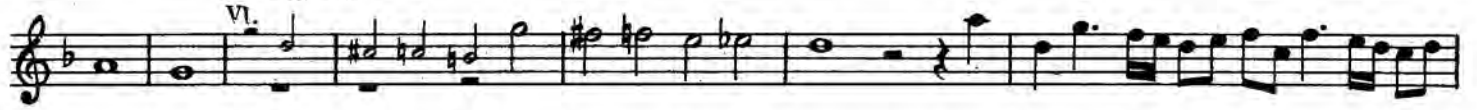

B
[meno mosso] VI.I

C

Violino II

VI. I
[dolce]

[Allegro]

[Andante]

Violino II
III.
SONATA A TRE
„Il Corisino”

Violino II

IV.
SONATA A TRE
„E tanto tempo hormai”

Violino II

- Measure 1:** Section marker **C**.
- Measure 2:** *pian.*
- Measure 3:** *f.*
- Measure 4:** *p.*
- Measure 5:** *p.*
- Measure 6:** *f.*
- Measure 7:** Section marker **D**, *forte*.
- Measure 8:** *p.*
- Measure 9:** *f.*
- Measure 10:** Section marker **E**, *p.*
- Measure 11:** *f.*
- Measure 12:** *p.*
- Measure 13:** *f.*
- Measure 14:** *p.*
- Measure 15:** *f.*
- Measure 16:** Section marker **F**.
- Measure 17:** Section marker **G**.
- Measure 18:** Section marker **H**.

Violino II

V.
SINFONIA A TRE

Violino II

VI.
GAGLIARDA A TRE