

99063

PRICE: 5/- NET CASH
U.S.A. \$ 1.50

ORIENTAL IMPRESSIONS

FOR PIANO

HENRY EICHHEIM

CURWEN EDITION

Errata

At page 2, second bar and last bar; page 5, second bar; page 6, fourth bar, the passage should read as follows:—

At page 10, last bar should read

At page 23, bars 7 and 8 should read as follows:—

At page 25, last two bars should read

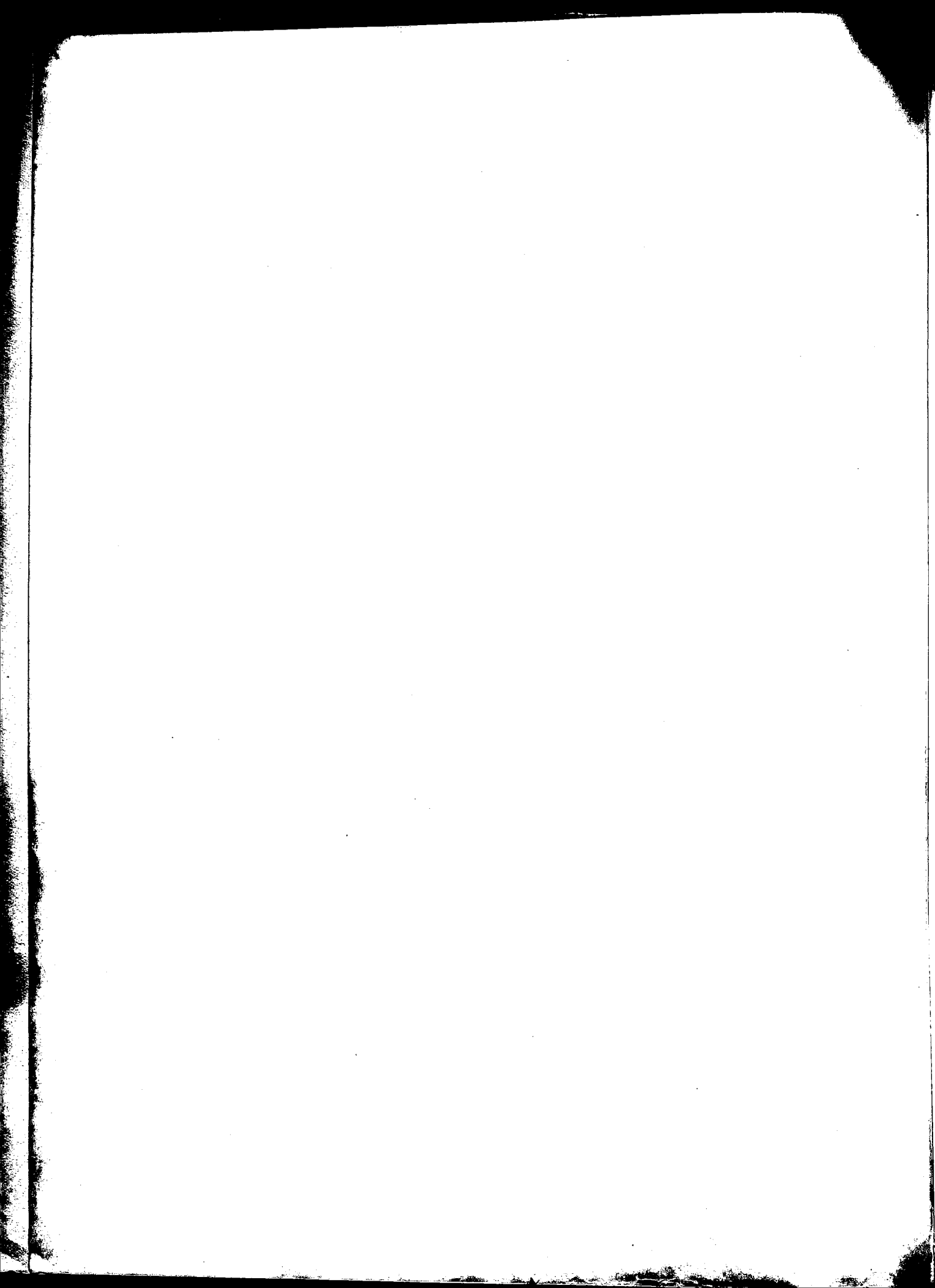

ORIENTAL IMPRESSIONS

(CURWEN EDITION 99063)

for Piano

BY

HENRY EICHHEIM

1. JAPANESE SKETCH
2. JAPANESE NOCTURNE
3. KOREAN SKETCH
4. NOCTURNAL IMPRESSIONS OF PEKING
5. CHINESE SKETCH

LONDON:
J. CURWEN & SONS LTD. 24 BERNERS STREET, W.1.
U.S.A.: CURWEN INC. GERMANTOWN, PHILADELPHIA.

COPYRIGHT U.S.A.: 1928 BY HENRY EICHHEIM.

THE ORCHESTRAL VERSION OF THESE IMPRESSIONS IS PUBLISHED
BY THE SOCIETY FOR THE PUBLICATION OF AMERICAN
MUSIC 185 MADISON AVENUE, NEW-YORK CITY.

PRINTED IN GERMANY.

1. Japanese Sketch

HENRY EICHHEIM

Moderato

p *rapid* *fff*

Moderato

15

pp *ppp* *ppp*

Allegro

p

p *rapid* *fff*

Oriental Impressions

Eichheim

786
EICHHEIM

Moderato

Moderato

accel. molto

4
MARCH

Molto moderato

Allegro moderato

accel. a tempo

accel.

accel.

Moderato

p
fff
rapid

Moderato

pp
ppp
ppp

Moderato

Allegro

mp
mf

Moderato

accel.

long

mf

Moderato Allegro

cresc. *mf*

p *rapid*

Moderato

pp *ppp* *ppp*

Allegro moderato

mp

Allegro

Andante tranquillo

cresc. molto

mp

Andante tranquillo

Allegro

accel.

2. Japanese Nocturne

HENRY EICHHEIM

Molto moderato e tranquillo

*) The left hand and the right hand are to be played without time relation.

3. Korean Sketch

HENRY EICHHEIM

Molto moderato

Andante

continue unchanging throughout the piece

4. Nocturnal Impressions of Peking

HENRY EICHHEIM

Andante

pp due Pedale

pp

sonore

very long

pp

Andante

19 17

pp cresc. al f

19 19

6/4 6/4

Moderato

8 8

f

loco 8^{va} bassa

Allegro

8 8

f

8^{va} bassa

8

8

loco

p *f*

p

8^{va} bassa

Allegro

f

Andante

Allegro

>mf< *p* *f*

8^{va} bassa

Andante

Tranquillo

Andante

5. Chinese Sketch

HENRY EICHHEIM

Allegro moderato

8.....

f *p*

pp segue

Allegro moderato

8.....

6

f

8.....

mf

3

Allegro

p sempre

p

mp

*) From * to * in strict, and monotonous time, no change in dynamics other than those marked. Accent sharply where indicated.

8.....

9

sempre f

Allegro

ff

p cresc. molto

f

due Pedale

Tranquillo

cresc.

ff

mf ritard.

a tempo

sonore f

f poco a poco dim.

dim.

dim. e ritard.

pp

Peking, October 1919