

Sonata VII

Qui peut se jouer sur la flute allemande

Dolce. Andante

Allegro ma non troppo

FLAUTO
Aria. Affetuoso

VIOLINO
Aria. Affetuoso

[Altra]

Giga. Allegro moderato

Sonata VIII

Andante ma non troppo

5

10

15

20

25 *tasto solo*

30

35

40

45

50

55 *tasto solo*

p *f* *p*

Allegro assai

f 100 101 102 103

(a) 105 110

115 116

120 125

130 3 135 2 140

140 145

Andante

5

10tasto solo 10 15

20 25

Tempo di Ciacona

5 10 15 20 25 30 35 40 45 50 55 60 65 70 75 80 85

p *f* *p* *p*

Minore.

90 95

f

100

105 110

115 120

125 130

135

140 145

150

155 160

165 170 Maggiore

175

180 185

190

195 200

205

210

[p] püf

215 220

225

230 235

(a) 240 245

[0] 250 255

260

Adagio Allegro

Sonata IX

Corrente a la Francese.^(a)
Un poco andante.

6/8

5

10

1. (b) 2. 15

20

25

30 1. (c) 2.

Allegro moderato.

C

5

10

20

tasto solo

25

30

35

40

tasto solo

Adagio.

5

10

15

20

25

30

tasto solo

Vivace.

5

p

10 *f* 15 20

25 30 *p*

35 40

45 *Volti [subito]* 50

55 60

65 70

75 *tasto solo* 80

85 90 95

100 105

110 115

120 125

130 135 *p* *f*

140 145

Sonata X

Andante affettuoso

Allemanda
Allegro ma non troppo

5

10

15 *p*

20 *f p p f p*

25 *p f*

30

35 *p f*

40

Largo.

Giga. Allegro ma non presto

25

30

35

40

45

p *f*

50

55

[*f*]

60

65

6/8

Sonata XI

Largo

Corrente
Allegro ma non troppo

A series of seven staves of music in bass clef, spanning measures 30 to 80. The music is in a key with two flats (B-flat and E-flat) and a 2/2 time signature. Measure numbers 30, 35, 40, 45, 50, 55, 60, 65, 70, 75, and 80 are indicated above the staves. The notation includes various note values, rests, and accidentals.

Aria Grazioso
Andante

A series of three staves of music in bass clef, spanning measures 1 to 15. The music is in a key with two flats (B-flat and E-flat) and a 2/2 time signature. Measure numbers 5, 10, and 15 are indicated above the staves. The notation includes various note values, rests, and accidentals. The first staff begins with a repeat sign. The second staff has a repeat sign at measure 10. The third staff has a first ending bracket labeled '1. and Fine' and a second ending bracket labeled '2.' with a repeat sign. Dynamics markings 'p' and 'f' are present below the staves.

Tempo Gavotta
Allegro

5

10

15

20

25

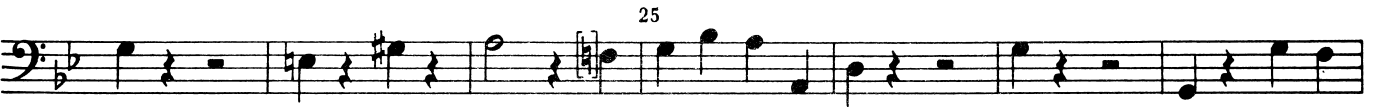

30

35

p

40

45

50

55

60

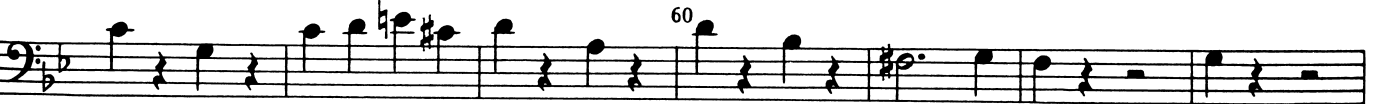

65

70

75

80

85 90

95 100

105

110 115

120

125

130 135 *Fine*
(a)

Sonata XII

Largo ma non troppo lento

Allegro

50 55

60 65

70 75 *p*

80 85 *f*

90 95 *p* *f*

Largo un poco andante

5 10 15 20 25

p

Allegro

5

(a)

10

15

p

f

20

p

f

25

30

35

40

45

p

f

50

55

60

65

f

70

p

f
